



US00D619031S

(12) **United States Design Patent**  
**Arlanda**

(10) **Patent No.:** **US D619,031 S**

(45) **Date of Patent:** **\*\* Jul. 6, 2010**

(54) **PENDANT**

(75) Inventor: **Severine Arlanda**, Vincennes (FR)

(73) Assignee: **Cartier Creation Studio SA**, Geneva (CH)

(\*\*) Term: **14 Years**

(21) Appl. No.: **29/328,154**

(22) Filed: **Nov. 19, 2008**

(30) **Foreign Application Priority Data**

May 20, 2008 (WO) ..... DM/070 346

(51) **LOC (9) Cl.** ..... **11-01**

(52) **U.S. Cl.** ..... **D11/79; D11/43; D11/75**

(58) **Field of Classification Search** ..... D11/1-7,  
D11/9, 13-14, 16-17, 26, 32, 40, 42-44,  
D11/46, 48-49, 53, 56-57, 61, 66, 69, 74,  
D11/76-77, 79, 80-93, 95-101, 103, 105,  
D11/108, 109, 116; 63/1.11-1.18, 13, 14.1,  
63/15, 15.1-15.4, 18, 20-23, 26-28, 31-33,  
63/DIG. 3

See application file for complete search history.

(56) **References Cited**

**U.S. PATENT DOCUMENTS**

D64,552 S \* 4/1924 Milhening ..... D11/47  
1,732,250 A \* 10/1929 Wehse ..... 63/14.2  
D112,154 S \* 11/1938 Verrecchio ..... D11/46

D171,339 S \* 1/1954 Katz ..... D11/76  
D171,403 S \* 2/1954 Katz ..... D11/77  
D301,315 S \* 5/1989 Yoshida ..... D11/79  
D301,318 S \* 5/1989 Yoshida ..... D11/79  
D301,845 S \* 6/1989 Yoshida ..... D11/79  
D308,180 S \* 5/1990 Bulgari ..... D11/76  
D460,375 S \* 7/2002 Ambar ..... D11/7  
7,121,117 B2 \* 10/2006 Gruosi-Scheufele ..... 63/1.14  
D555,533 S \* 11/2007 Gruosi-Scheufele ..... D11/43

\* cited by examiner

*Primary Examiner*—Philip S Hyder

*Assistant Examiner*—Susan E Krakower

(74) *Attorney, Agent, or Firm*—Kalow & Springut, LLP;  
Scott D. Locke, Esq.

(57) **CLAIM**

The ornamental design for a pendant, as shown and described.

**DESCRIPTION**

FIG. 1 is a top view of the pendant.

FIG. 2 is a left side view of the pendant.

FIG. 3 is a front view of the pendant.

FIG. 4 is a right side view of the pendant.

FIG. 5 is a bottom view of the pendant; and,

FIG. 6 is a rear view of the pendant.

The broken lines illustrate portions of the pendant which form no part of the claimed design.

**1 Claim, 2 Drawing Sheets**

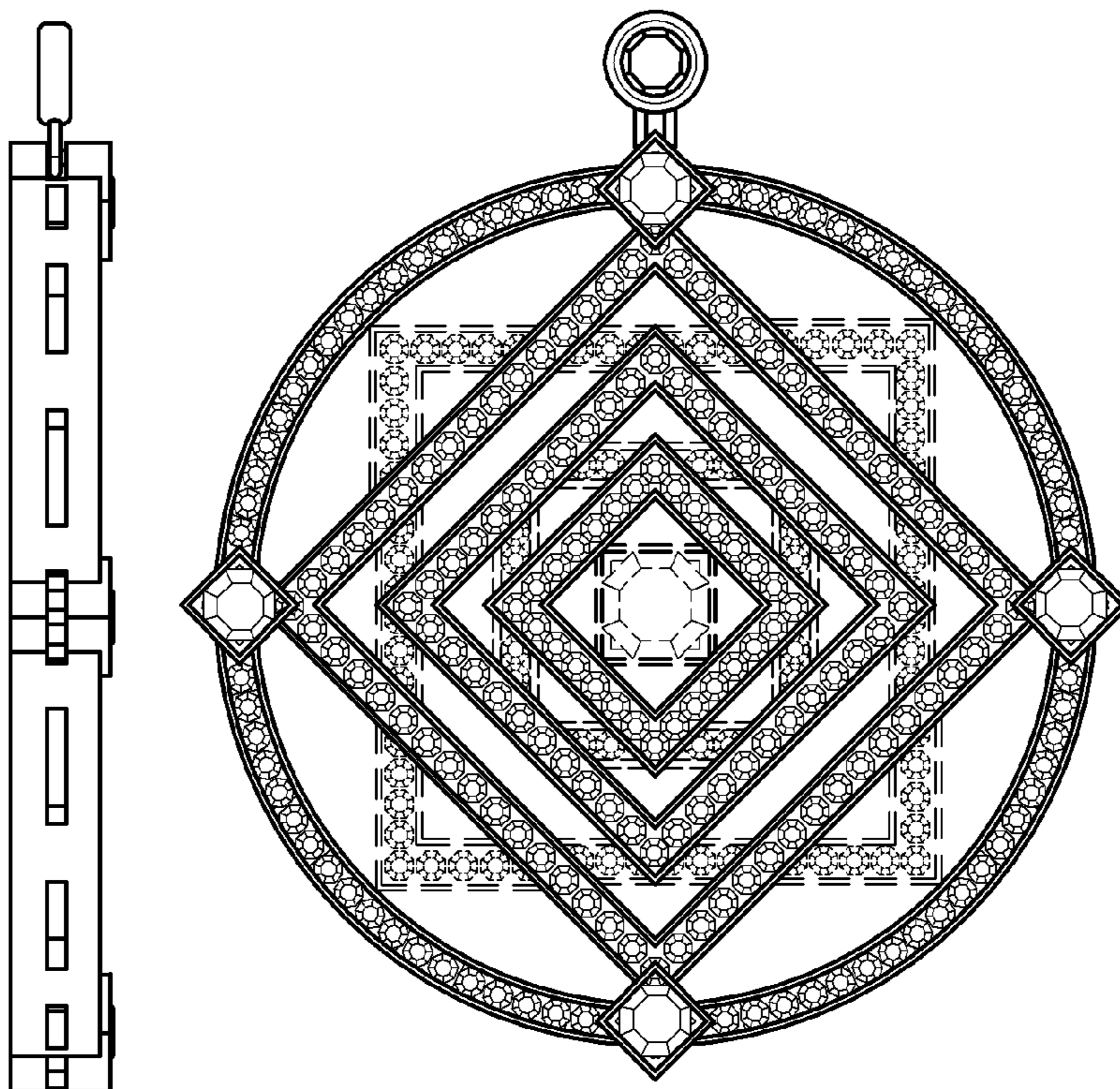

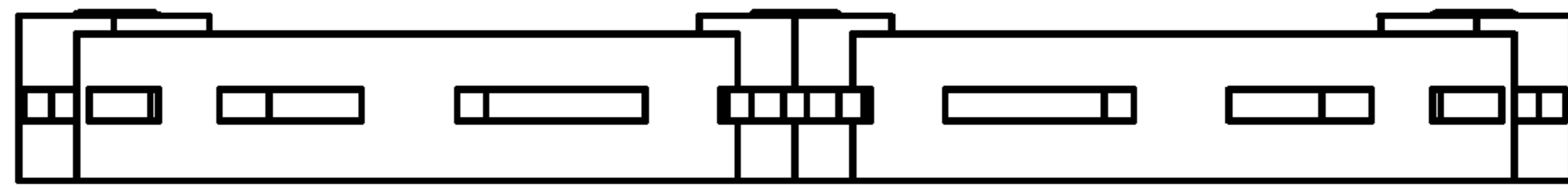

FIG. 1

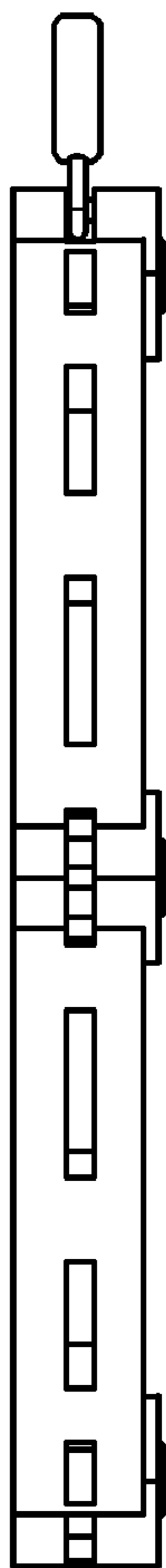

FIG. 2

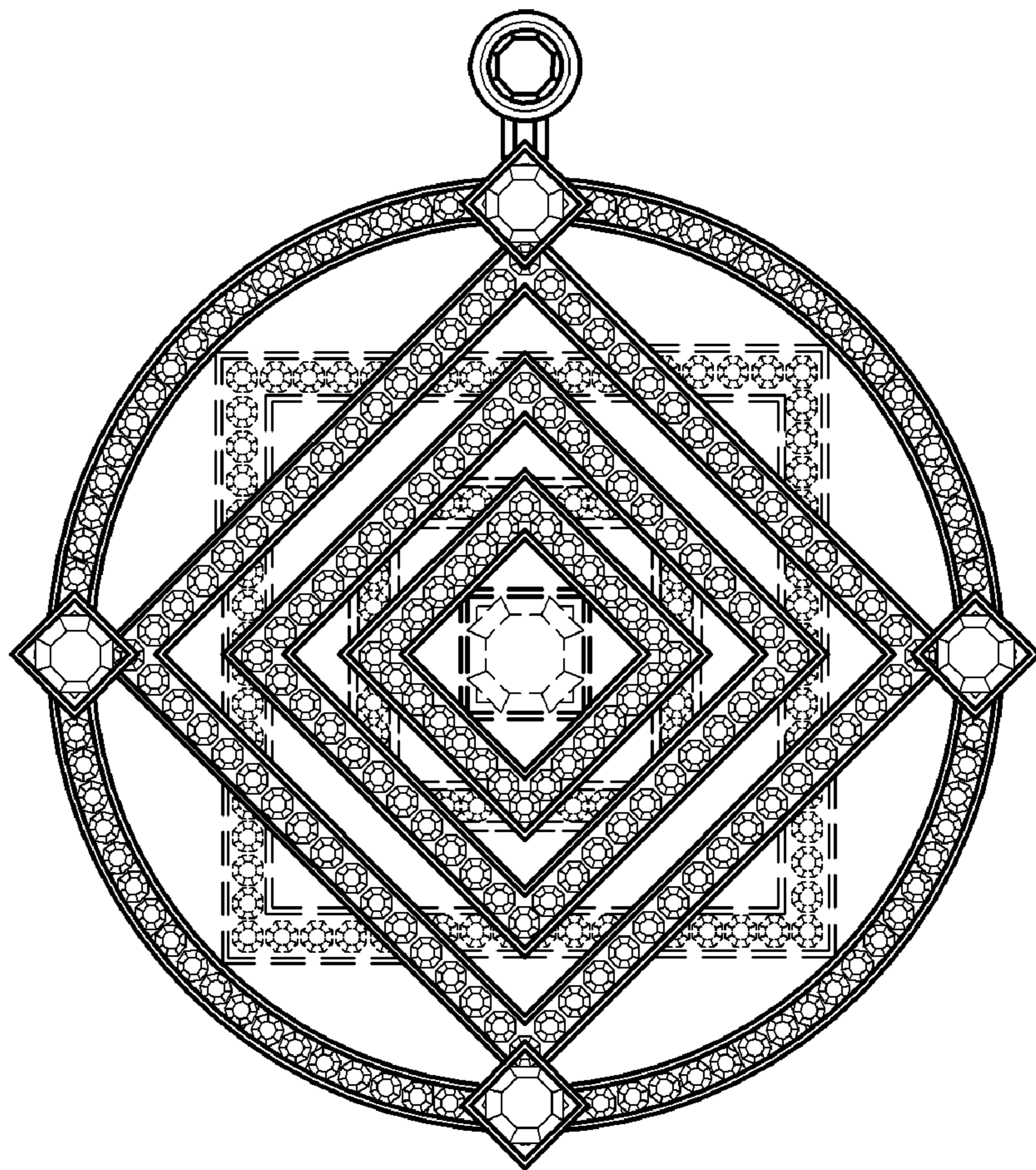

FIG. 3

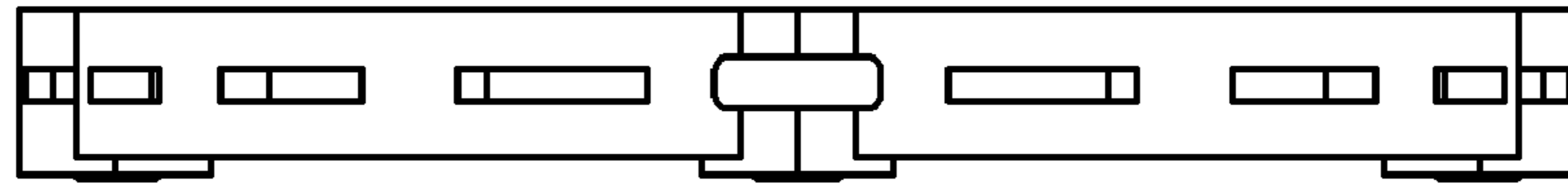

FIG. 4

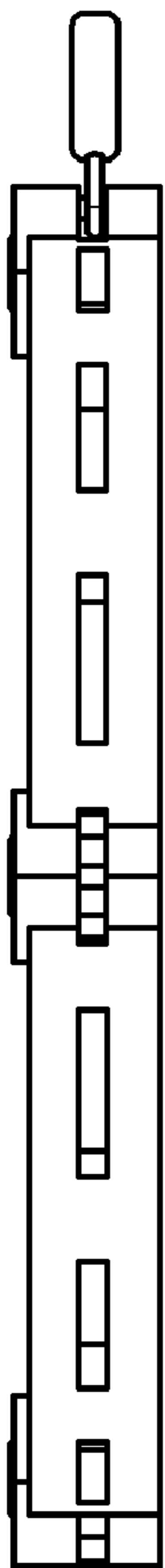

FIG. 5

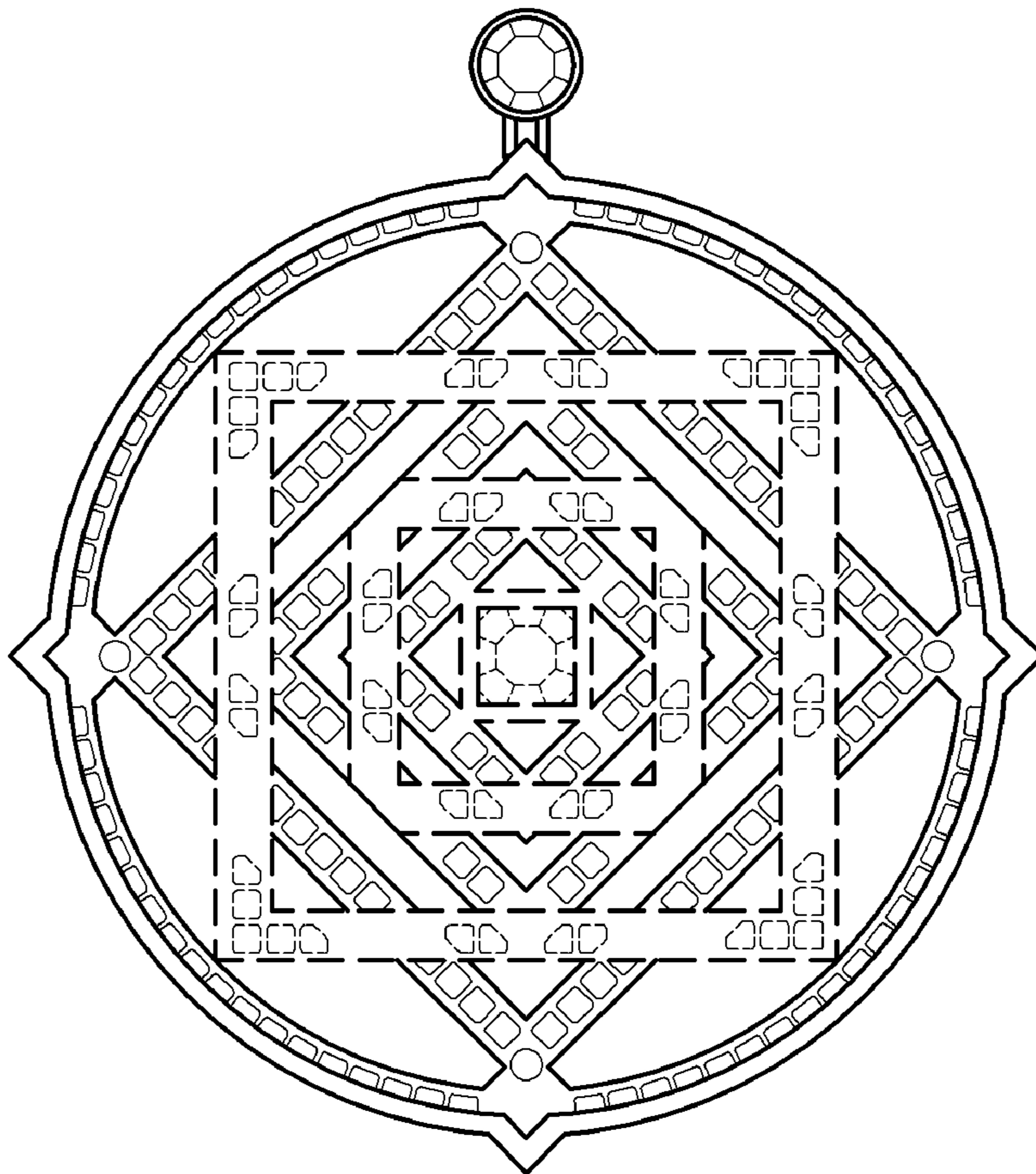

FIG. 6