



US00D618957S

(12) **United States Design Patent**
Zemel

(10) **Patent No.:** **US D618,957 S**
(45) **Date of Patent:** **** Jul. 6, 2010**

(54) **HINGED COOKING SHEET**

6,966,253 B2 11/2005 Witzel
D566,556 S 4/2008 Baker
D579,719 S 11/2008 King

(75) Inventor: **Marc Zemel**, Melville, NY (US)

(73) Assignee: **Mr. Bar-B-Q-, Inc.**, Old Bethpage, NY (US)

(Continued)

(**) Term: **14 Years**

Primary Examiner—Caron Veynar
Assistant Examiner—Ricky Pham

(21) Appl. No.: **29/354,227**

(74) *Attorney, Agent, or Firm*—Seth Natter; Natter & Natter

(22) Filed: **Jan. 21, 2010**

(57) **CLAIM**

(51) **LOC (9) Cl.** **07-02**

The ornamental design for a hinged cooking sheet, as shown and described.

(52) **U.S. Cl.** **D7/359**

(58) **Field of Classification Search** D7/323,
D7/332, 334, 338, 352–361, 393–395, 402,
D7/407–410, 456, 688; 99/349, 396, 400,
99/422, 425–426, 444–447, 449–450; 126/1 R,
126/9 A, 9 B, 25 R, 39 N, 39 K, 41 R, 332;
206/426, 587; 219/730; 220/573.1

DESCRIPTION

See application file for complete search history.

FIG. 1 is a top plan view of a hinged cooking sheet showing my new design:

(56) **References Cited**

FIG. 2 is a bottom view thereof;

U.S. PATENT DOCUMENTS

FIG. 3 is a front elevational view thereof, the rear elevation being a mirror image;

2,744,624 A	5/1956	Hoogstoel	
3,722,402 A	3/1973	Plumley	
4,784,109 A	11/1988	Korpan	
D311,339 S	10/1990	Weed	
5,211,105 A *	5/1993	Liu	99/446
D340,835 S	11/1993	Lupa	
D344,434 S	2/1994	Endara	
5,447,097 A	9/1995	Rhee	
5,605,143 A	2/1997	Hebert	
D390,062 S *	2/1998	Bohannon	D7/359
5,839,361 A	11/1998	Richter	
D404,968 S	2/1999	Lin	
5,911,812 A	6/1999	Stanek	
5,974,954 A	11/1999	Rigney	
5,983,786 A	11/1999	Brown	
6,024,081 A *	2/2000	Libertini, Jr.	126/41 R
6,065,394 A	5/2000	Gelderman	
D443,795 S *	6/2001	Rimback	D7/402
D446,683 S	8/2001	Pai	
6,481,343 B1	11/2002	Rigney	

FIG. 4 is a right side elevational view thereof: the opposite side being a mirror image;

FIG. 5 is an enlarged scale fragmentary right side elevational view thereof:

FIG. 6 is a top plan view thereof, with panels folded over one another;

FIG. 7 is a bottom view thereof; with the panels in their FIG. 6 position;

FIG. 8 is a front elevational view thereof; with the panels in their FIG. 6 position:

FIG. 9 is a rear elevational view thereof; with the panels in their FIG. 6 position; and,

FIG. 10 is a left side elevational view thereof; with the panels in their FIG. 6 position; the opposite side being a mirror image.

The broken line showings form no part of the claimed design.

1 Claim, 3 Drawing Sheets

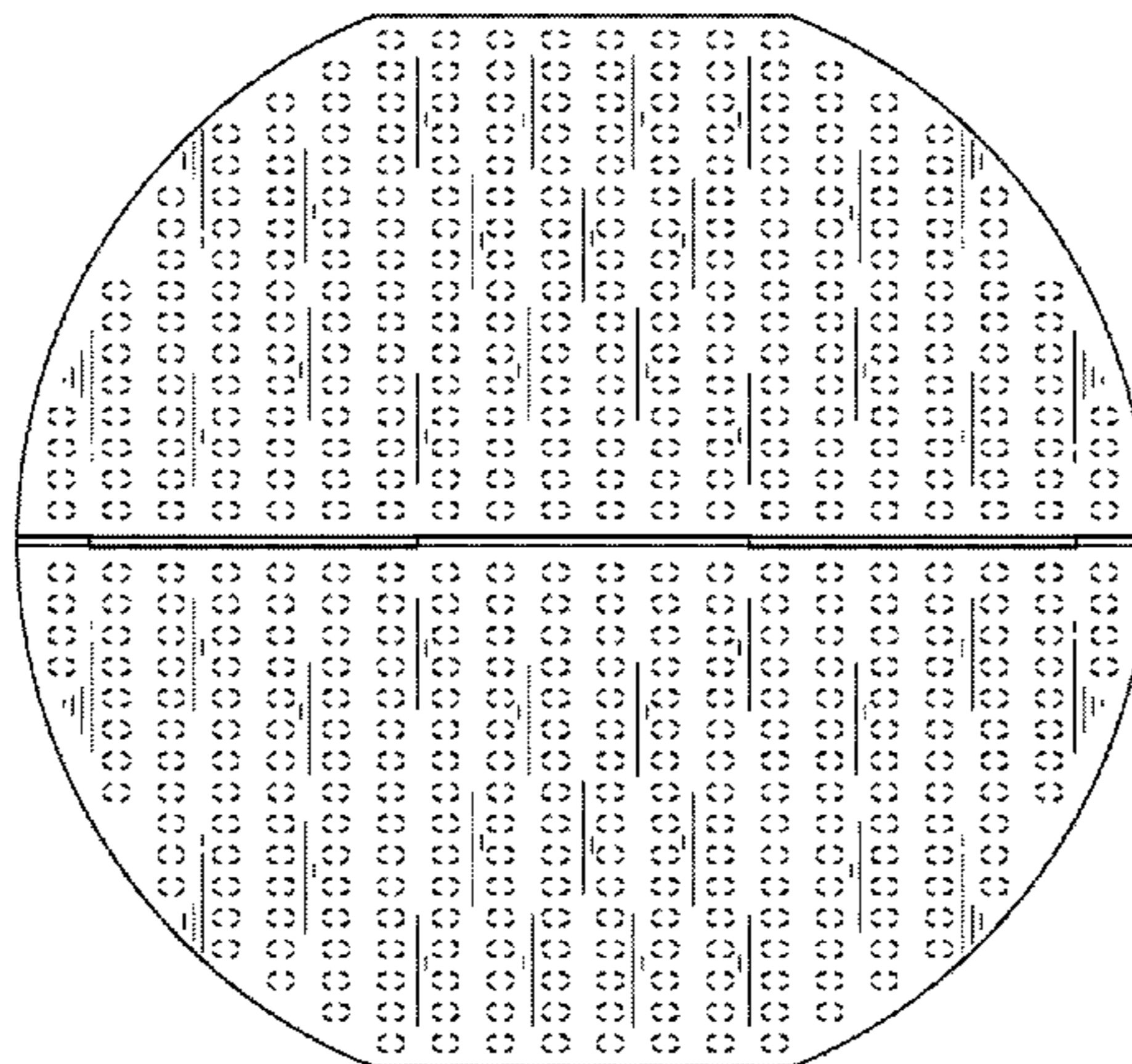

US D618,957 S

Page 2

U.S. PATENT DOCUMENTS

7,478,589 B2 *	1/2009	Woodland et al.	99/447	D608,146 S *	1/2010	Zemel	D7/409
D604,556 S *	11/2009	Zemel	D7/359	2006/0150827 A1	7/2006	Bruno	

* cited by examiner

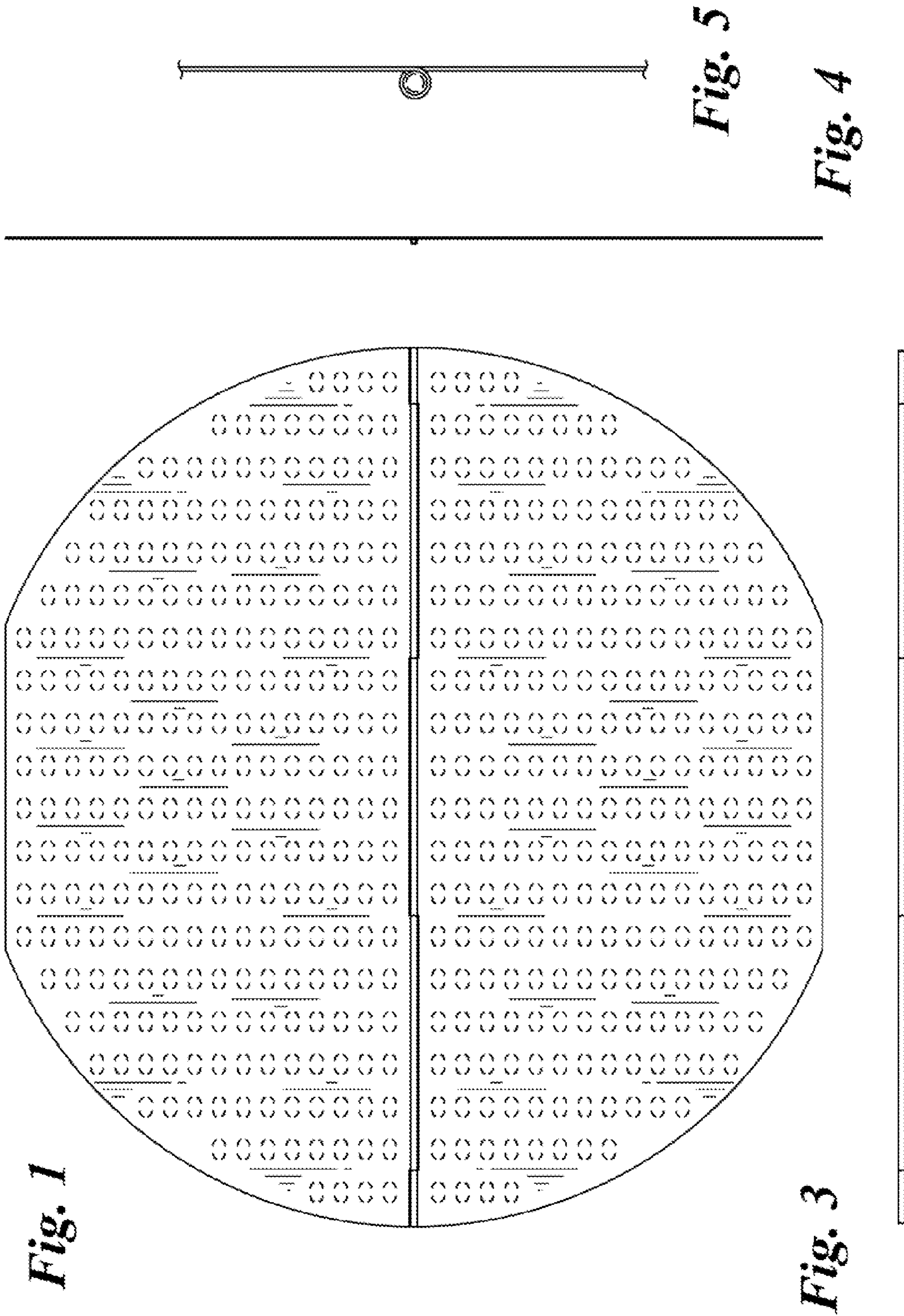

Fig. 1

Fig. 5

Fig. 4

Fig. 3

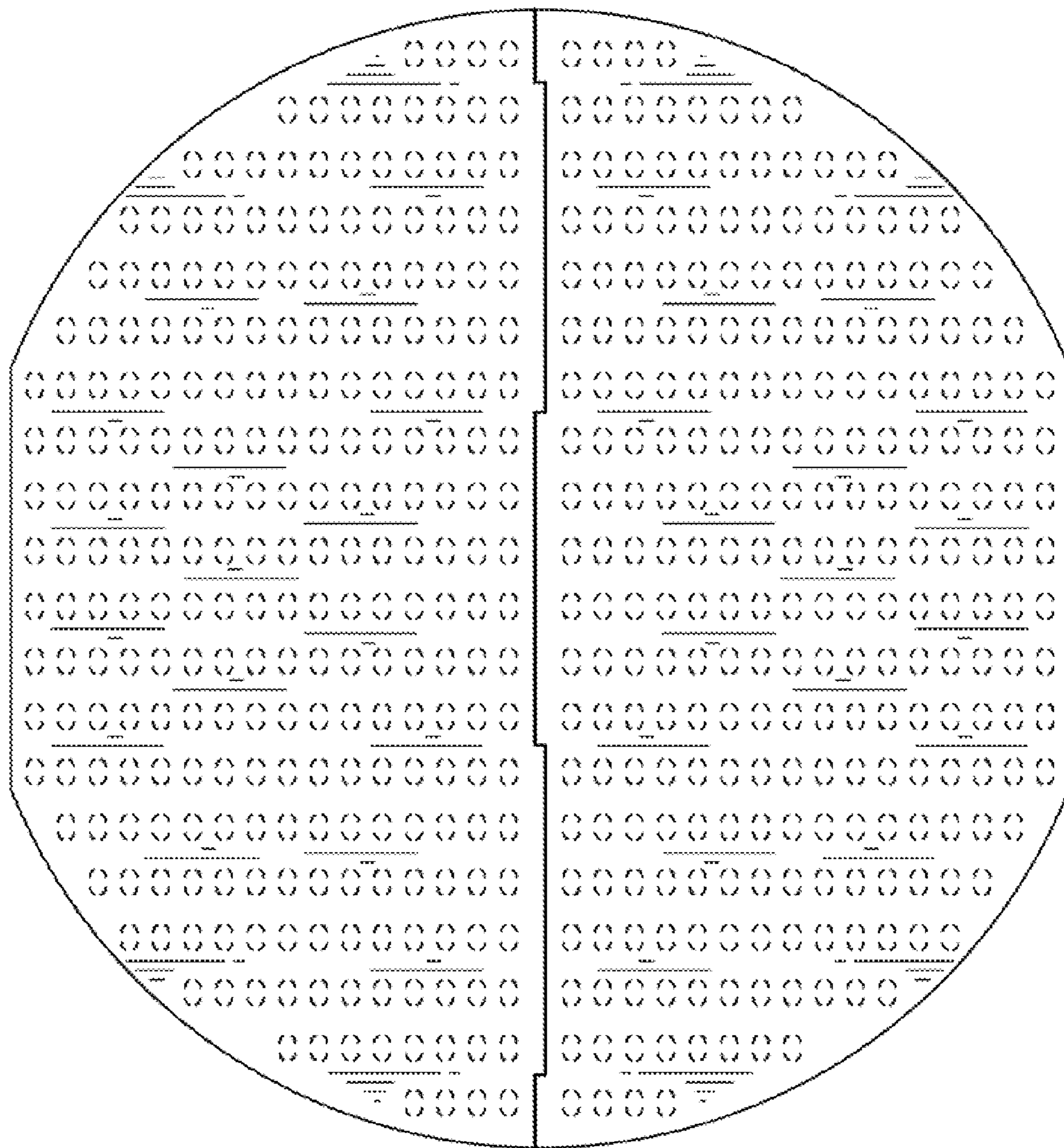

Fig. 2

Fig. 6

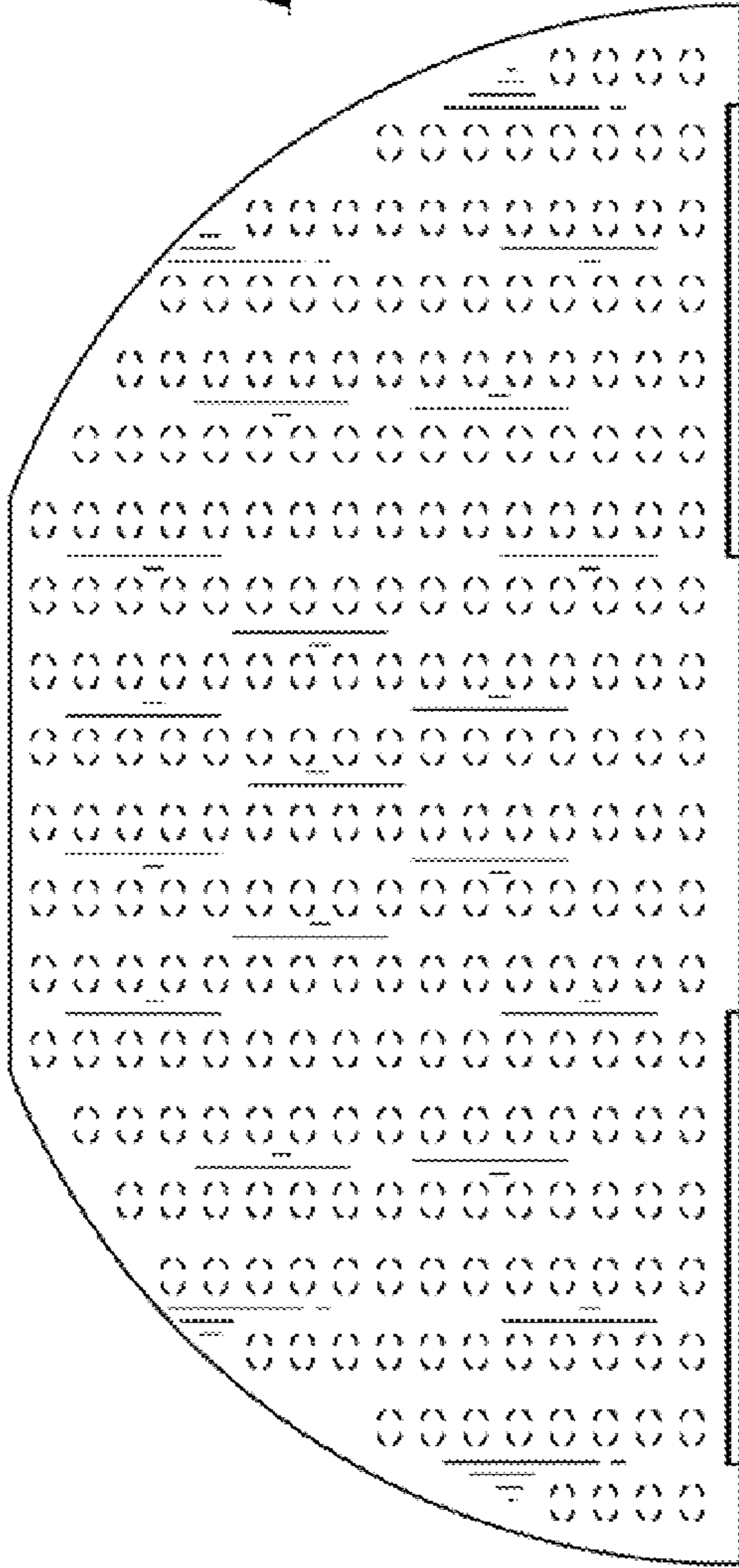

Fig. 8



Fig. 7

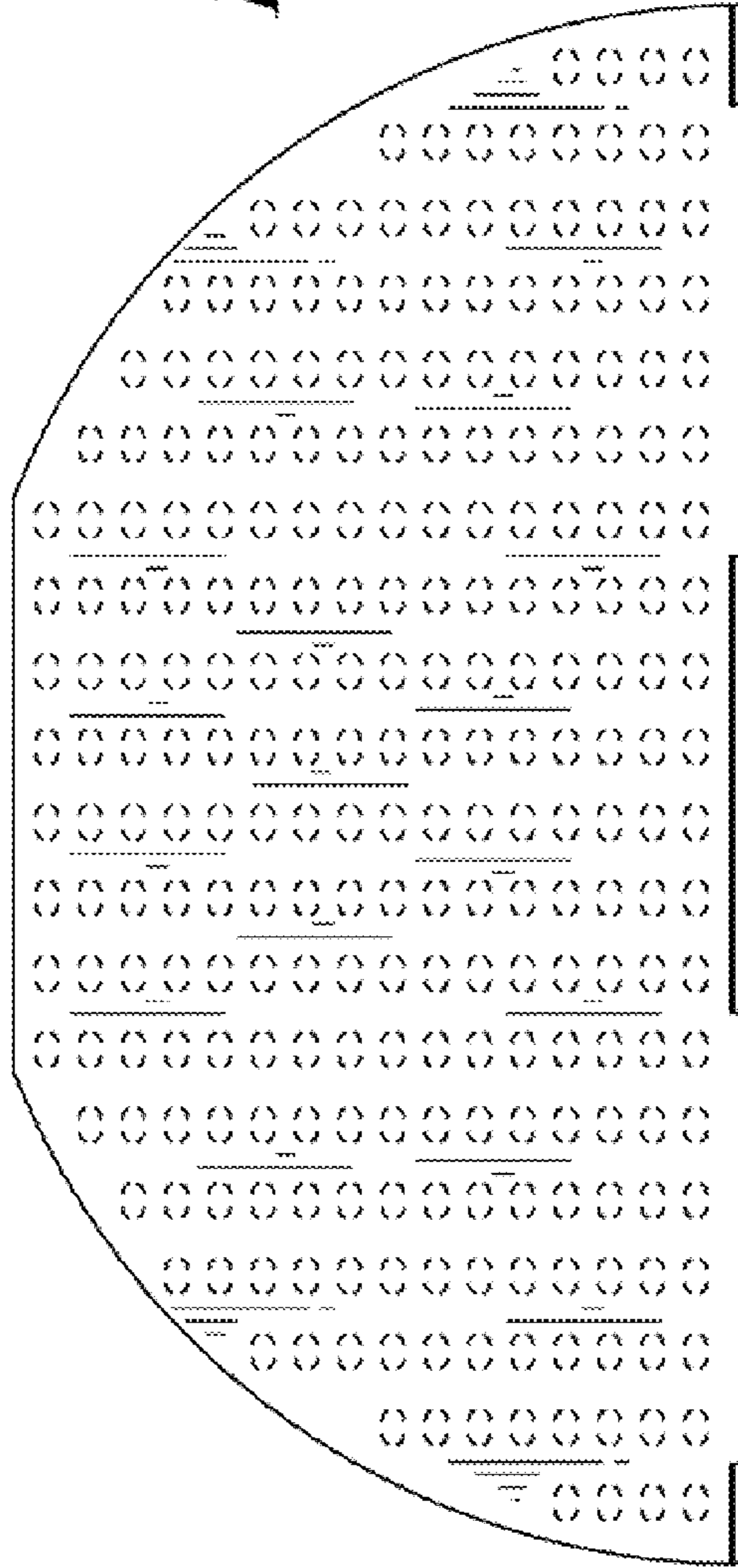

Fig. 9



Fig. 10

