



US00D618892S

(12) **United States Design Patent**
McClaskie

(10) **Patent No.:** **US D618,892 S**
(45) **Date of Patent:** **** Jul. 6, 2010**

(54) **SHOE**

(75) **Inventor:** **Thomas E. McClaskie**, Bethlehem, PA
(US)

(73) **Assignee:** **Columbia Insurance Company**,
Omaha, NE (US)

(**) **Term:** **14 Years**

(21) **Appl. No.:** **29/345,062**

(22) **Filed:** **Oct. 8, 2009**

(51) **LOC (9) Cl.** **02-04**

(52) **U.S. Cl.** **D2/952; D2/951; D2/953**

(58) **Field of Classification Search** D2/902,
D2/947, 951, 952, 953, 954, 955, 957, 959,
D2/960; 36/3 B, 22 R, 24.5, 25 R, 67 A,
36/59 C, 103

See application file for complete search history.

(56) **References Cited**

U.S. PATENT DOCUMENTS

D43,996 S *	5/1913	Frank	D5/36
D129,768 S *	9/1941	Schaeffer	D5/36
D403,143 S *	12/1998	Gillespie	D2/952
D495,121 S	8/2004	McClaskie		
D513,839 S	1/2006	McClaskie		
D554,838 S	11/2007	McClaskie		
D555,890 S	11/2007	McClaskie		
D591,941 S *	5/2009	McClaskie	D2/952
D591,942 S *	5/2009	McClaskie	D2/952
D599,537 S *	9/2009	McClaskie	D2/952
D599,992 S *	9/2009	McClaskie	D2/952
D604,031 S *	11/2009	Andersen et al.	D2/952

D604,032 S *	11/2009	Andersen et al.	D2/952
D608,536 S *	1/2010	McClaskie	D2/952
D608,995 S *	2/2010	McClaskie	D2/952
D609,891 S *	2/2010	McClaskie	D2/952

* cited by examiner

Primary Examiner—Celia A Murphy

(74) *Attorney, Agent, or Firm*—St. Onge Steward Johnston & Reens LLC

(57) **CLAIM**

The ornamental design for a shoe, as shown and described.

DESCRIPTION

FIG. 1 is a bottom perspective view of a shoe in accordance with the new design;

FIG. 2 is a bottom view thereof;

FIG. 3 is a top view thereof;

FIG. 4 is a left side view thereof;

FIG. 5 is a right side view thereof;

FIG. 6 is a front view thereof;

FIG. 7 is a rear view thereof; and,

FIG. 8 is an enlarged perspective view of the area labeled “8” in FIG. 1.

The shoe upper shown in broken lines in FIGS. 1–7 is for environmental purposes only and forms no part of the claimed design. The broken lines shown in each arch area of FIGS. 1 and 2 represent boundaries of the design with the lines themselves and the areas within them forming no part of the claimed design.

1 Claim, 7 Drawing Sheets

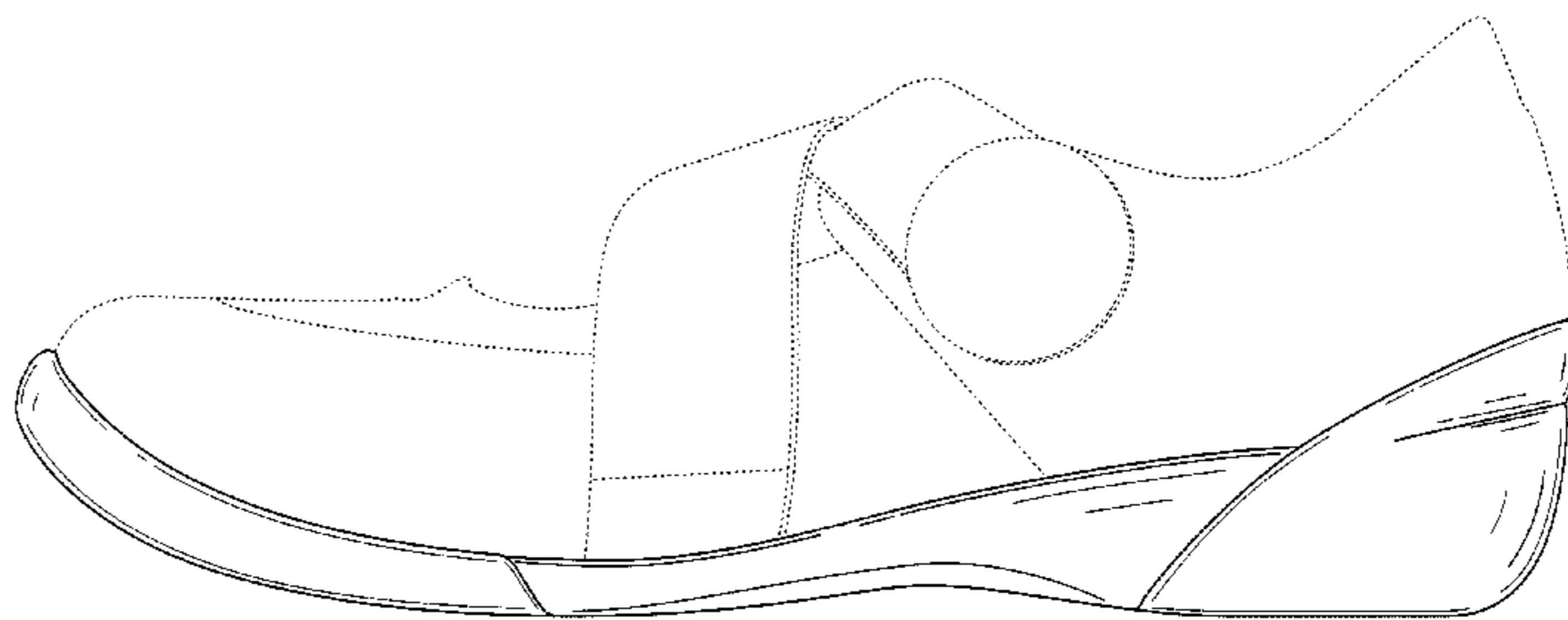
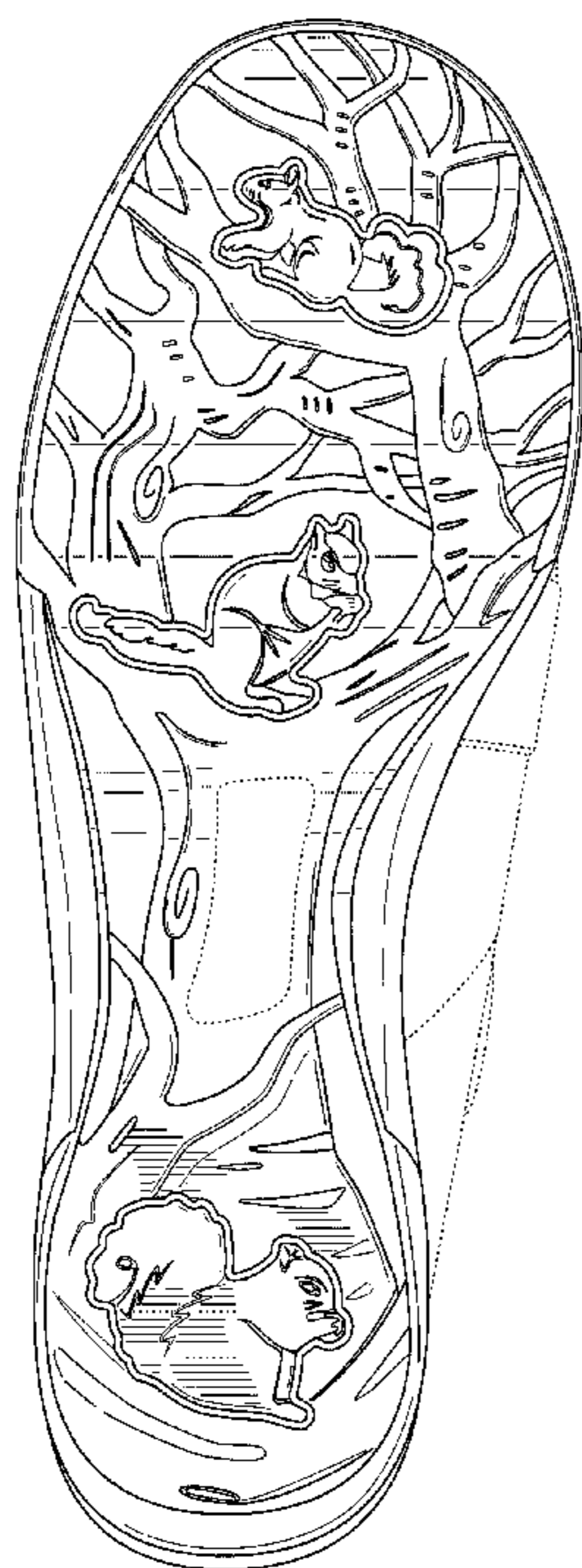



FIG. 1



FIG. 2

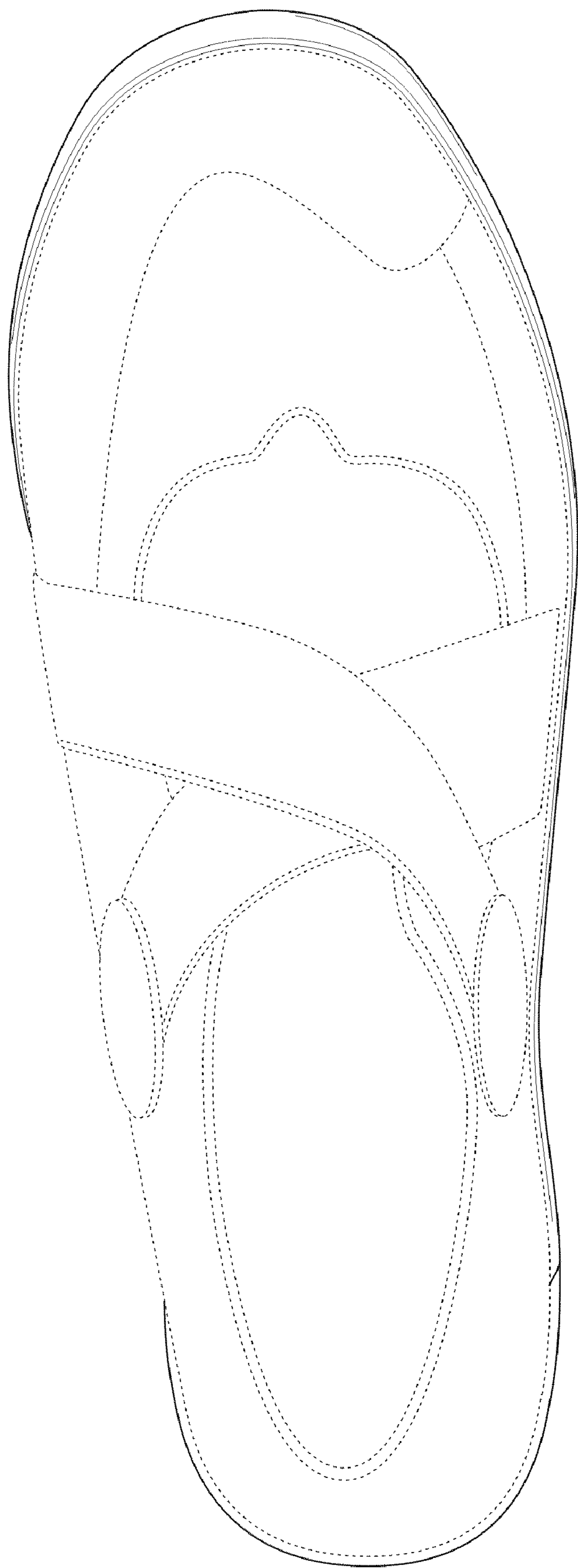

FIG. 3

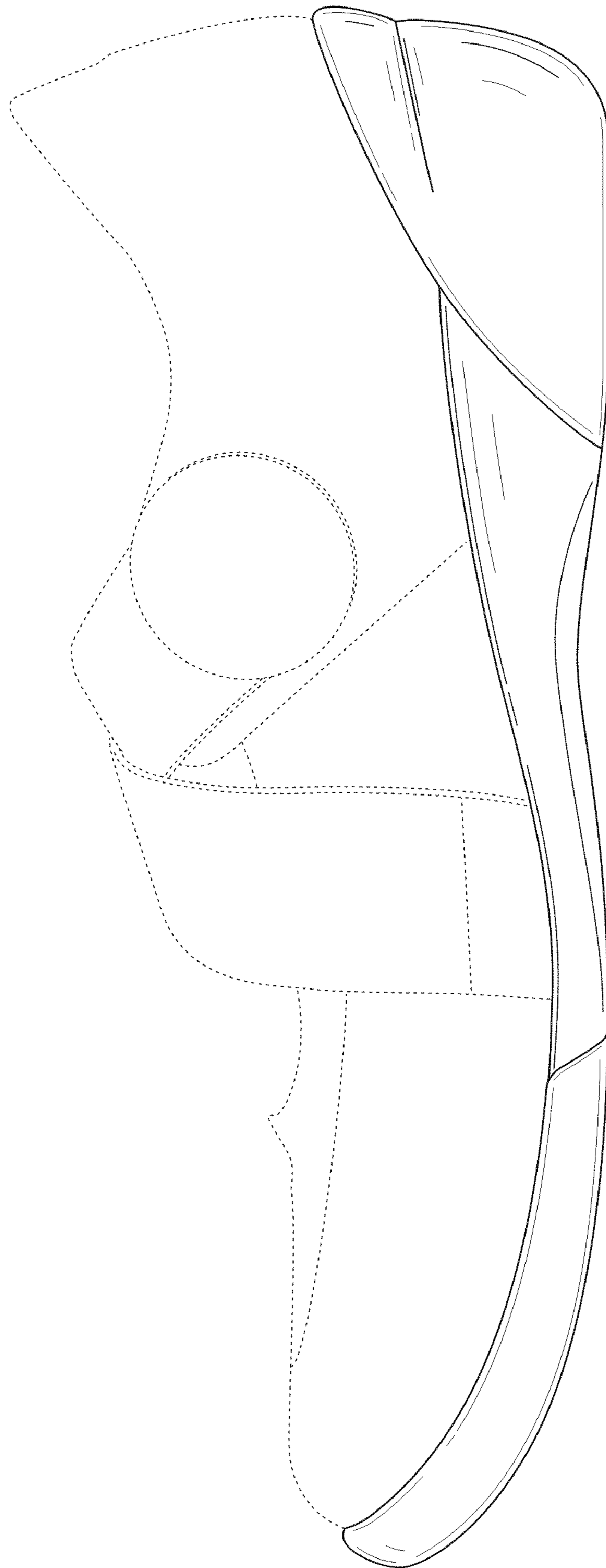

FIG. 4

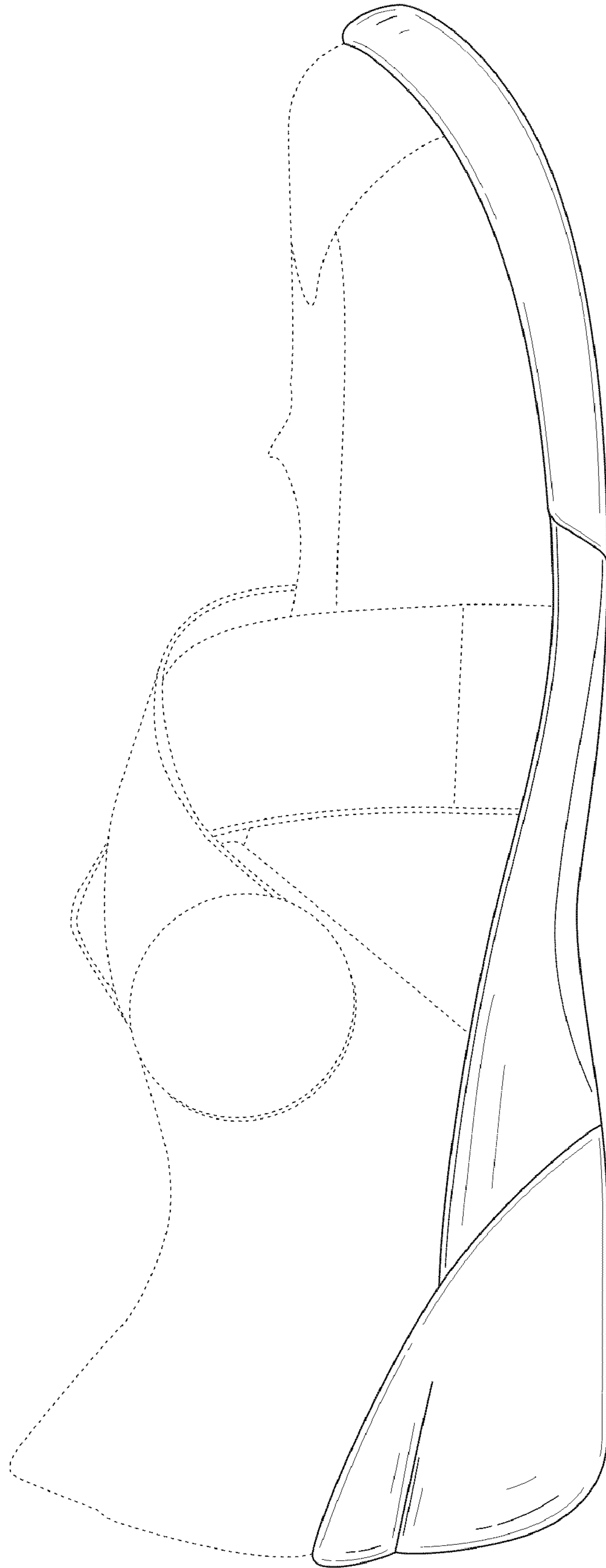

FIG. 5

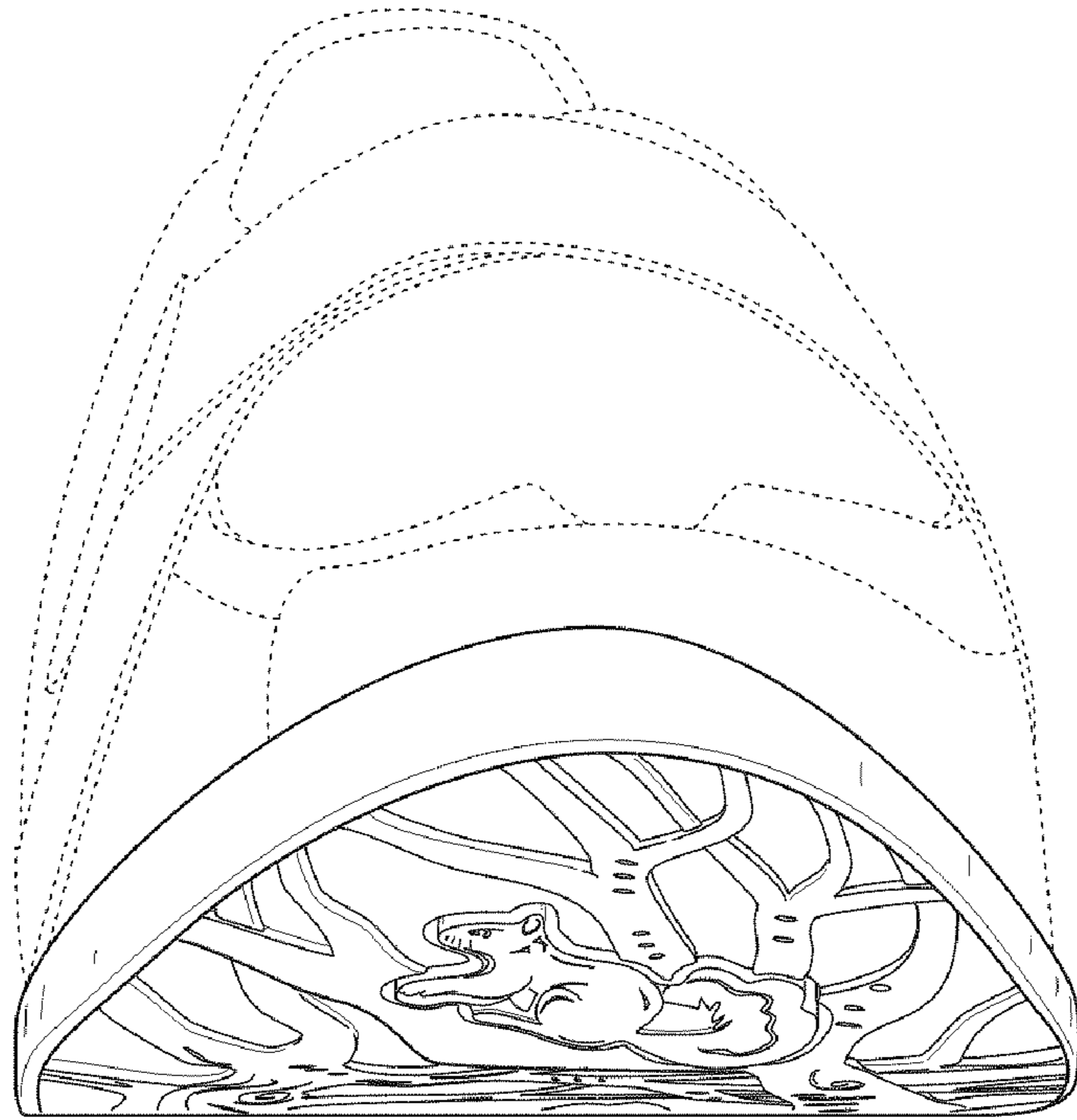

FIG. 6

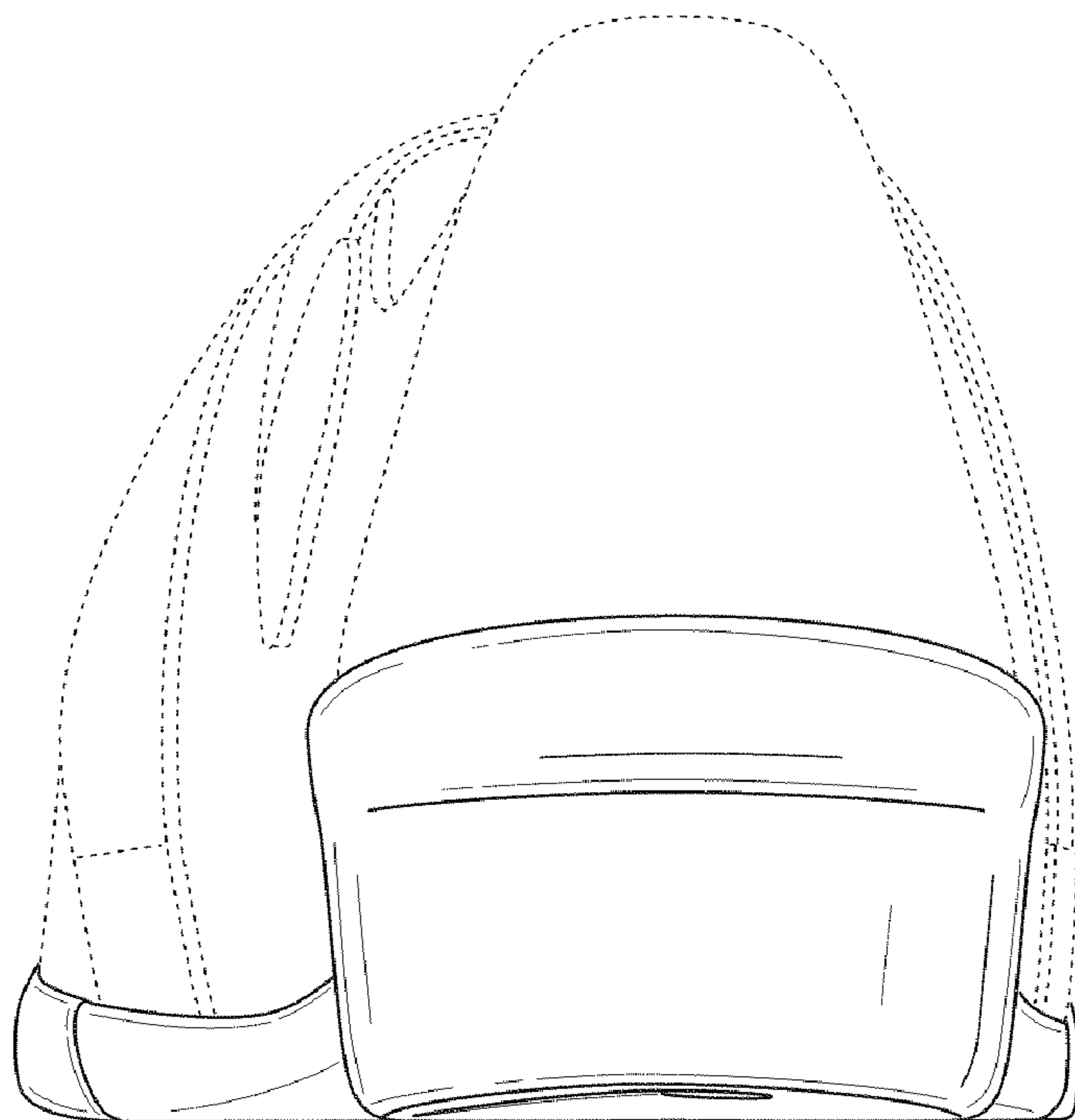

FIG. 7

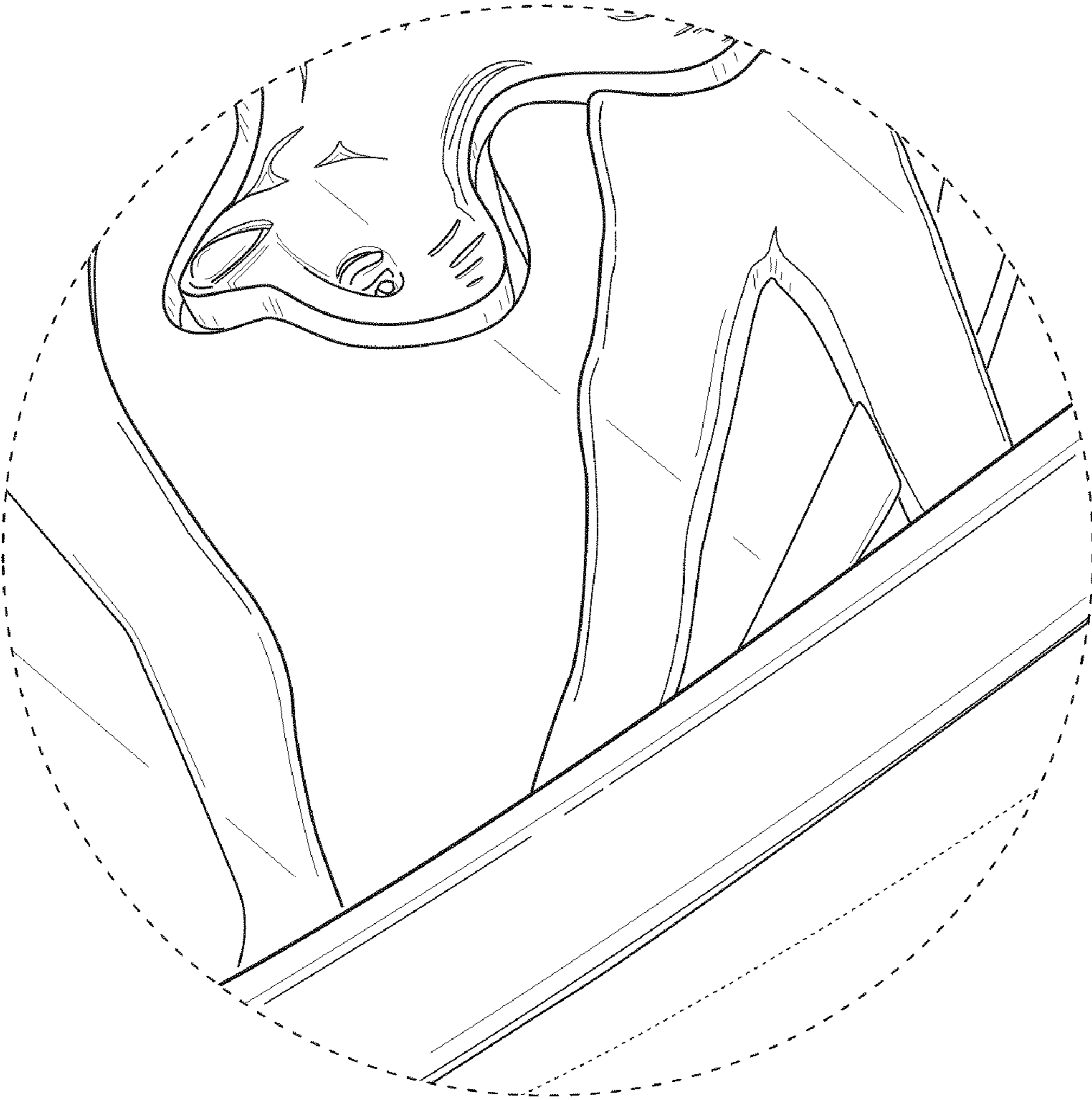

FIG. 8