



US00D618891S

(12) **United States Design Patent**
McClaskie

(10) **Patent No.:** **US D618,891 S**
(45) **Date of Patent:** **** Jul. 6, 2010**

- (54) **SHOE**
- (75) Inventor: **Thomas E. McClaskie**, Bethlehem, PA (US)
- (73) Assignee: **Columbia Insurance Company**, Omaha, NE (US)
- (**) Term: **14 Years**
- (21) Appl. No.: **29/345,059**
- (22) Filed: **Oct. 8, 2009**

D608,535 S * 1/2010 McClaskie D2/952
 D608,994 S * 2/2010 McClaskie D2/952
 D609,891 S * 2/2010 McClaskie D2/952

* cited by examiner

Primary Examiner—Celia A Murphy
 (74) *Attorney, Agent, or Firm*—St. Onge Steward Johnston & Reens LLC

- (51) **LOC (9) Cl.** **02-04**
 - (52) **U.S. Cl.** **D2/952; D2/951; D2/953**
 - (58) **Field of Classification Search** D2/902, D2/947, 951, 952, 953, 954, 955, 957, 959, D2/960; 36/3 B, 22 R, 24.5, 25 R, 67 A, 36/59 C, 103
- See application file for complete search history.

(57) **CLAIM**

The ornamental design for a shoe, as shown and described.

DESCRIPTION

FIG. 1 is a bottom perspective view of a shoe in accordance with the new design;
 FIG. 2 is a bottom view thereof;
 FIG. 3 is a top view thereof;
 FIG. 4 is a right side view thereof;
 FIG. 5 is a left side view thereof;
 FIG. 6 is a front view thereof;
 FIG. 7 is a rear view thereof; and,
 FIG. 8 is an enlarged perspective view of the area labeled “8” in FIG. 1.

The shoe upper shown in broken lines in FIGS. 1-7 is for environmental purposes only and forms no part of the claimed design. The broken lines shown in each arch area of FIGS. 1 and 2 represent boundaries of the design with the lines themselves and the areas within them forming no part of the claimed design.

- (56) **References Cited**
- U.S. PATENT DOCUMENTS
- D223,278 S * 4/1972 Mallonn D6/583
- D230,311 S * 2/1974 Kimura D5/37
- D488,303 S 4/2004 Dwiggin et al.
- D489,520 S 5/2004 Matis et al.
- D549,432 S 8/2007 McClaskie
- D553,832 S * 10/2007 McClaskie D2/952
- D560,052 S 1/2008 McClaskie
- D585,634 S 2/2009 McClaskie
- D590,141 S * 4/2009 McClaskie D2/952
- D603,591 S * 11/2009 McClaskie D2/952
- D603,593 S * 11/2009 McClaskie D2/952
- D604,487 S * 11/2009 McClaskie D2/952

1 Claim, 7 Drawing Sheets

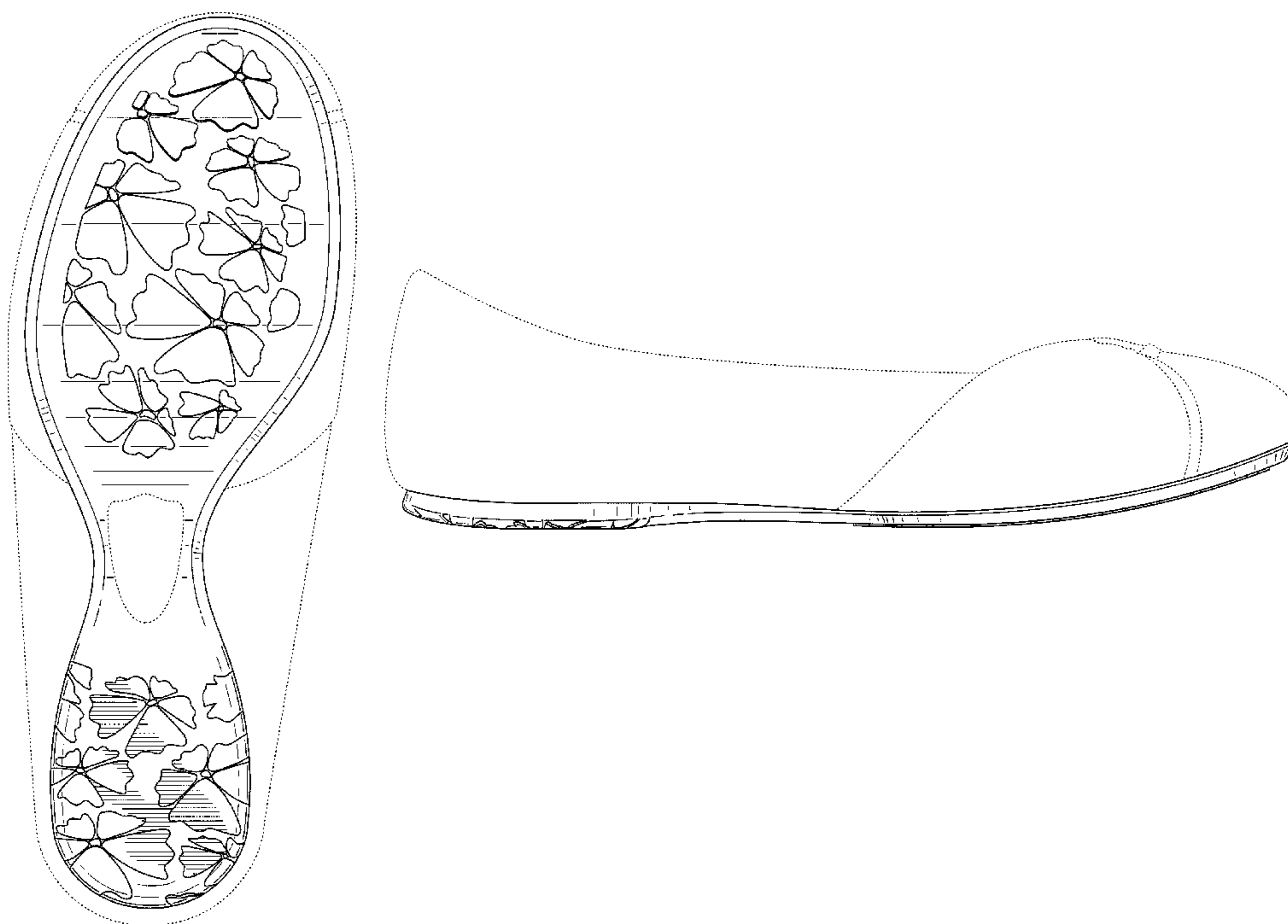

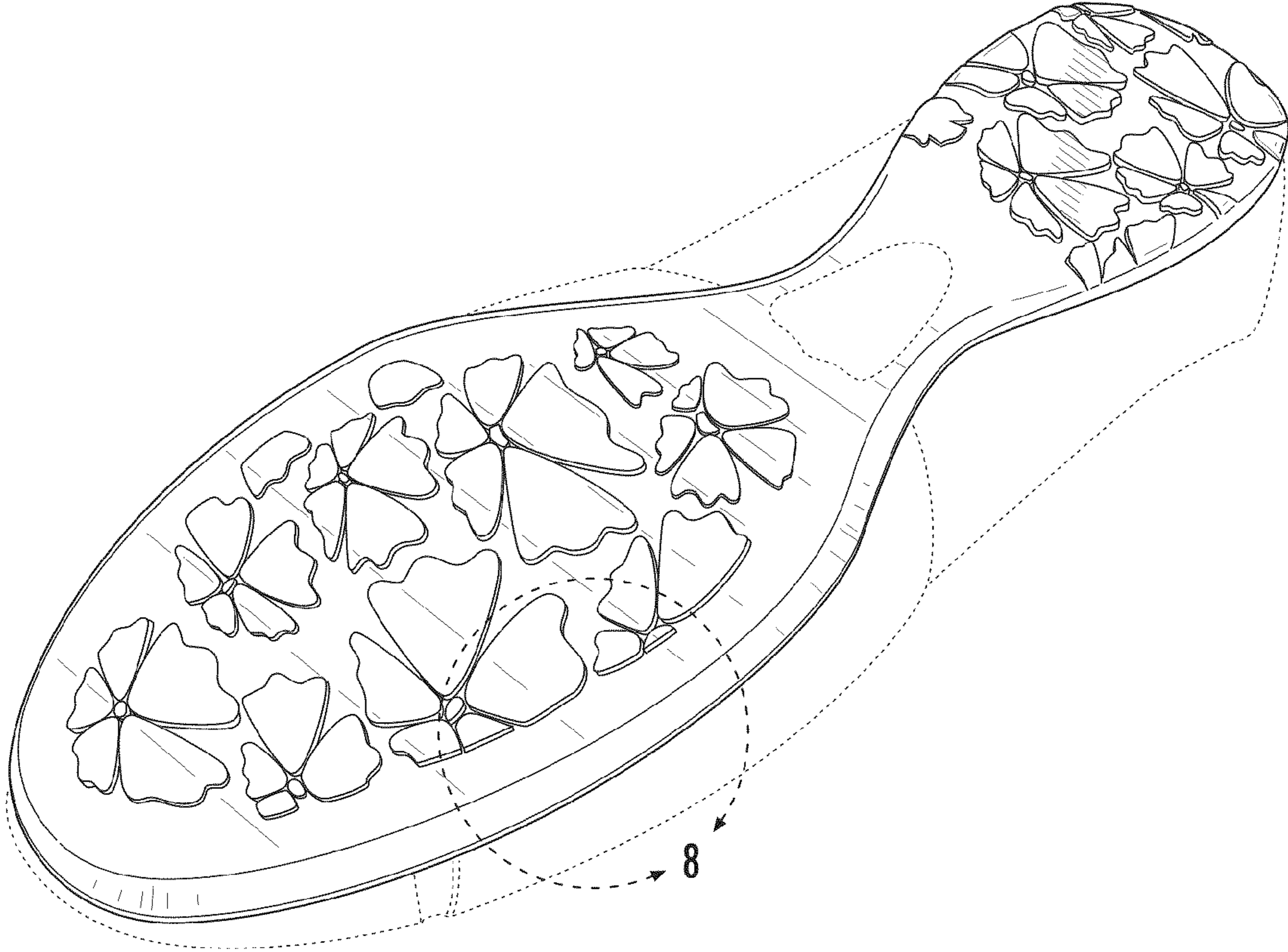

FIG. 1

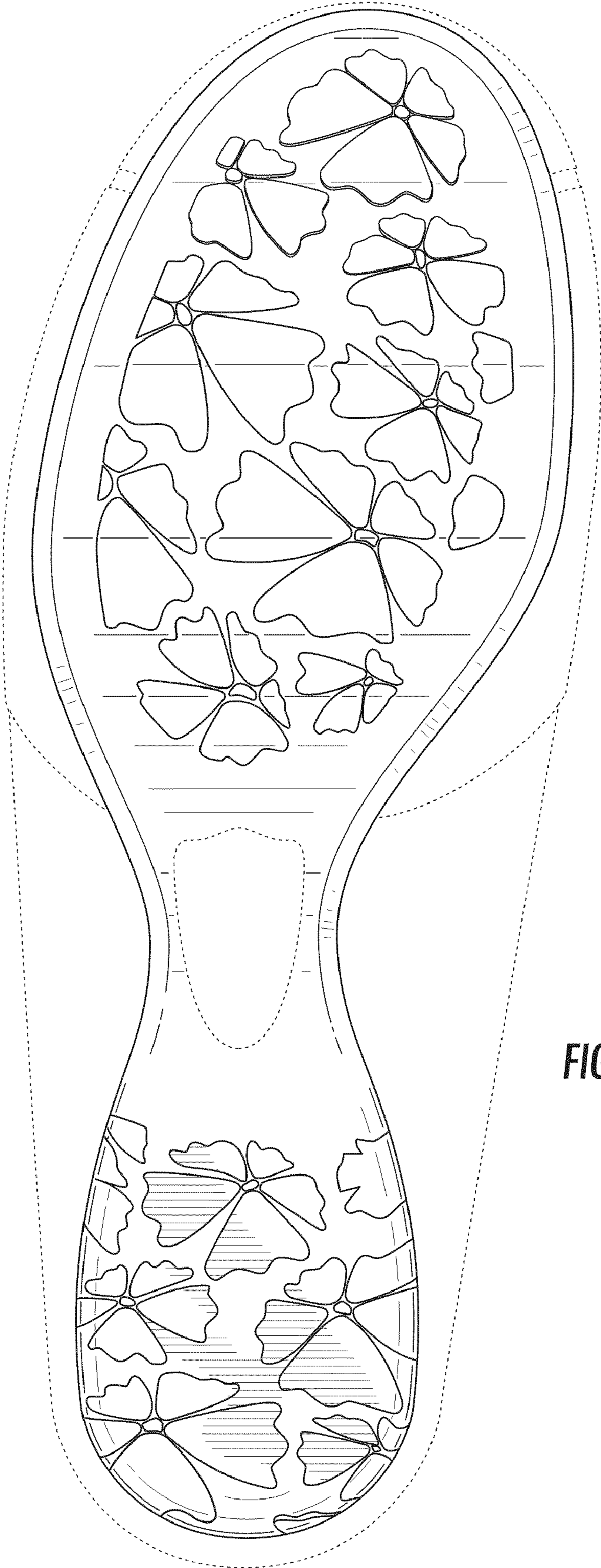

FIG. 2

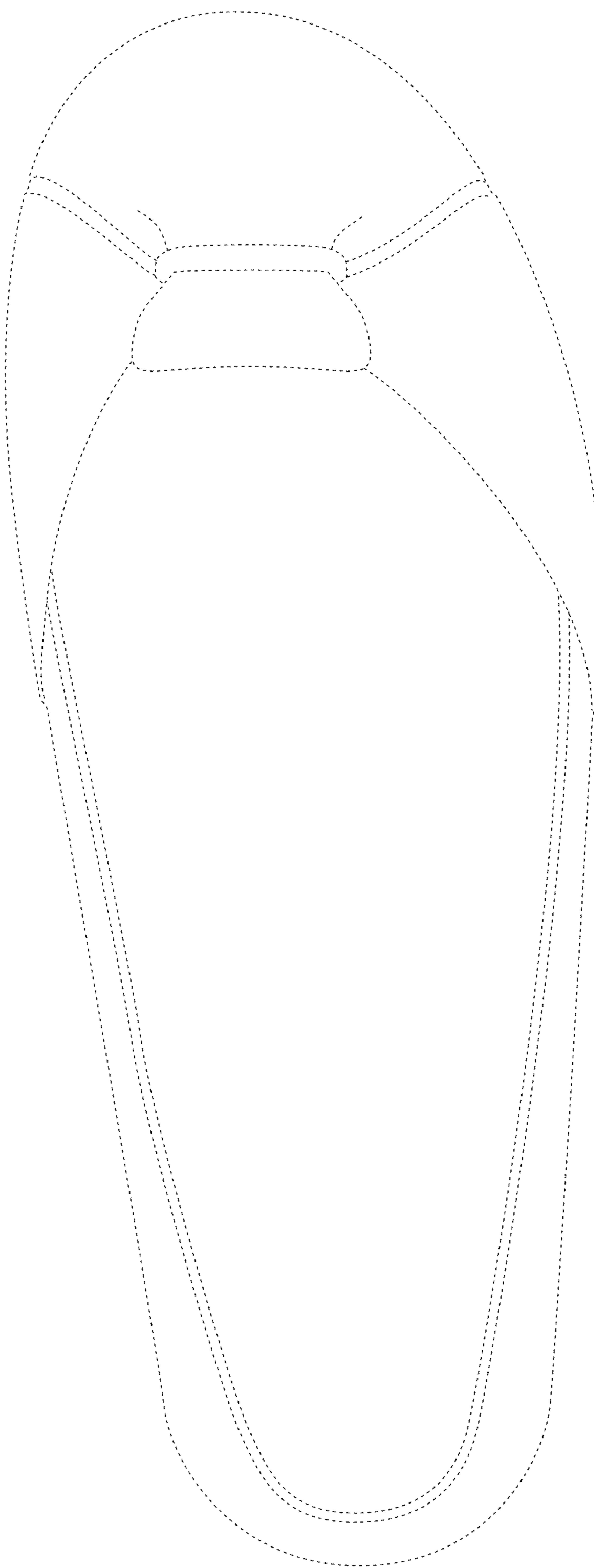

FIG. 3

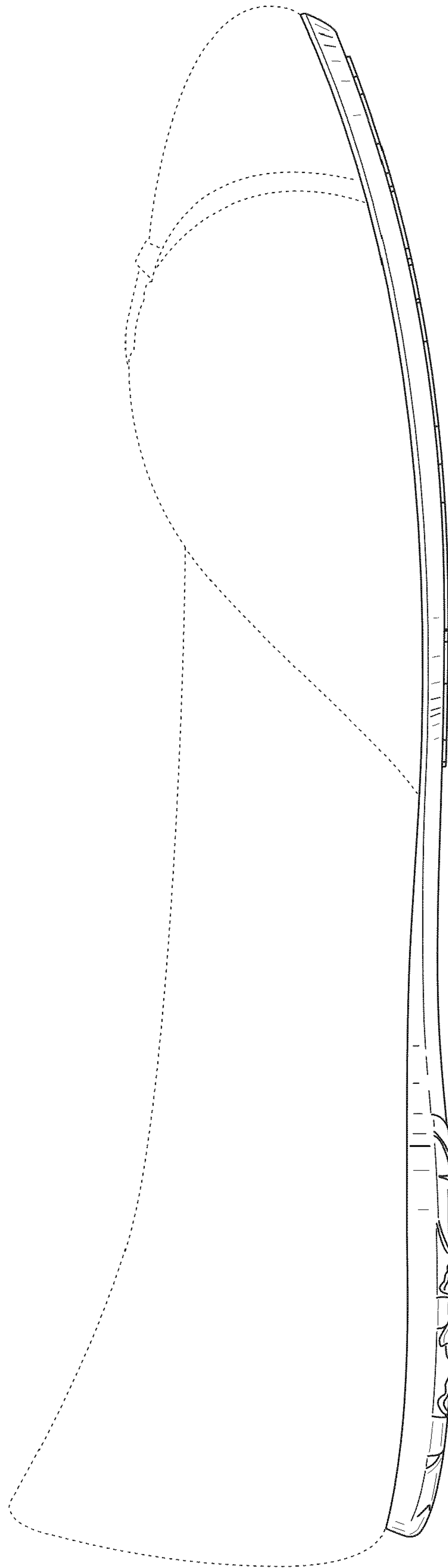

FIG. 4

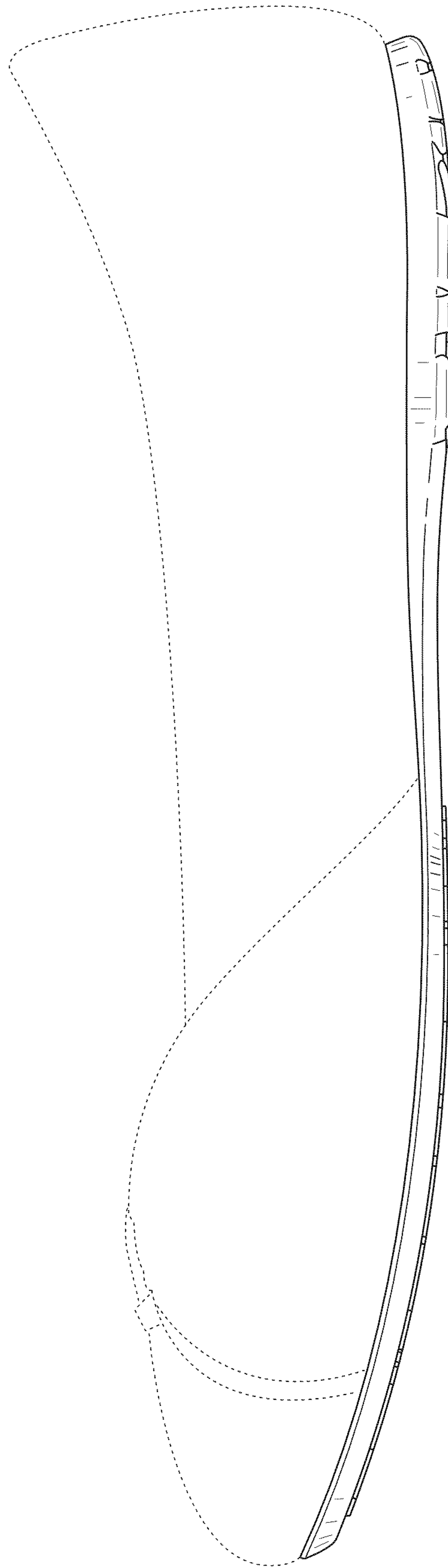

FIG. 5

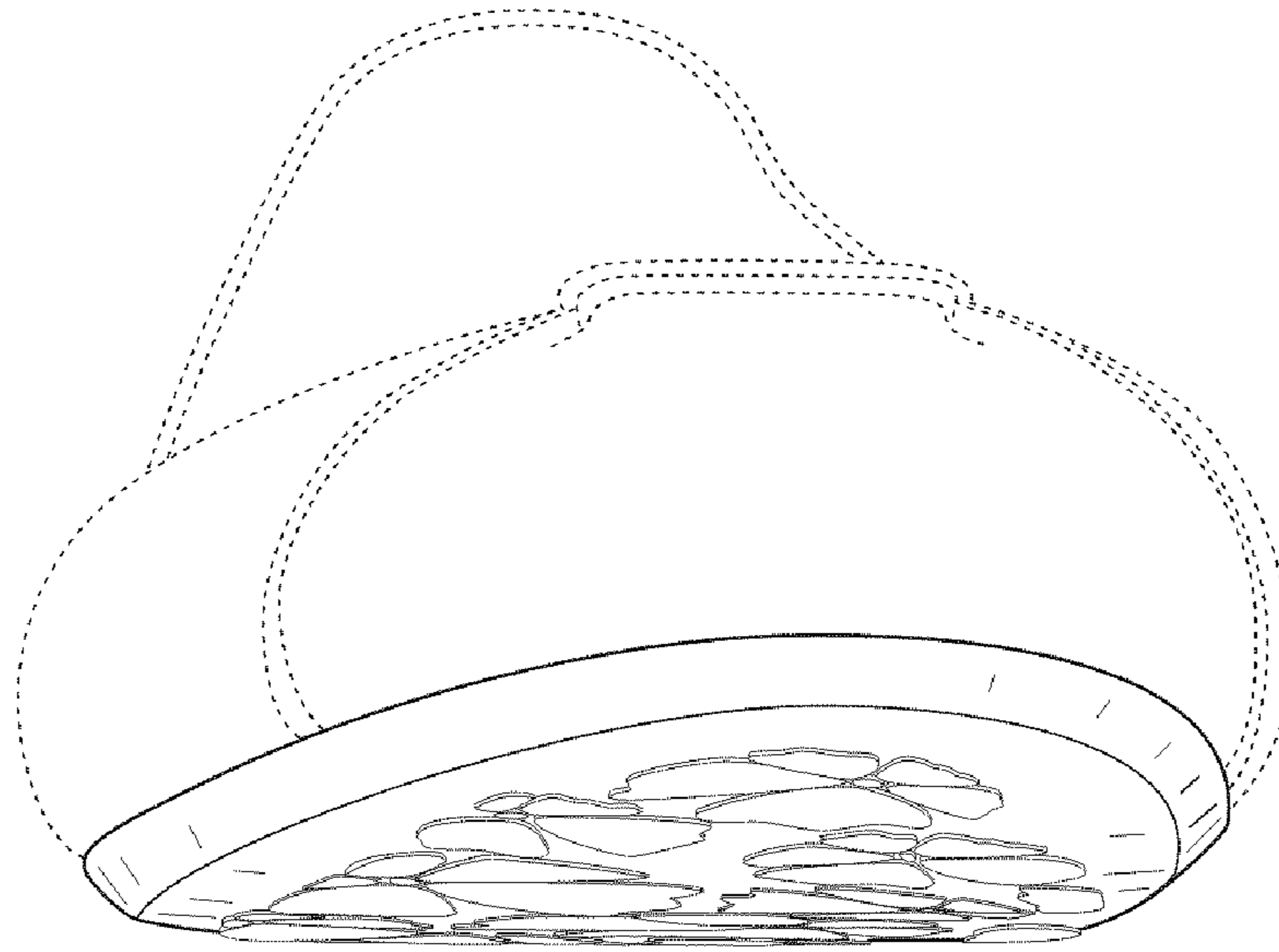

FIG. 6

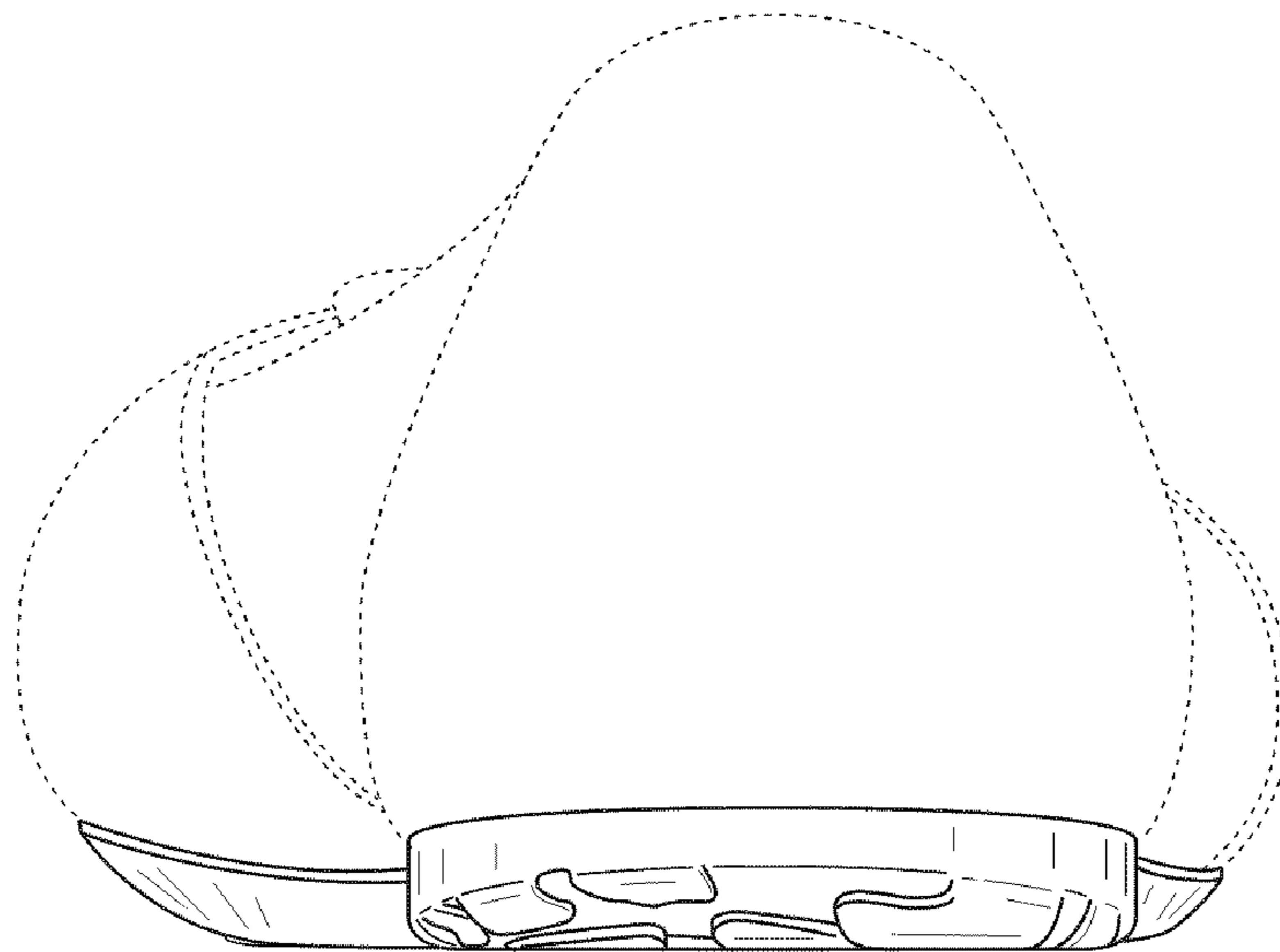

FIG. 7

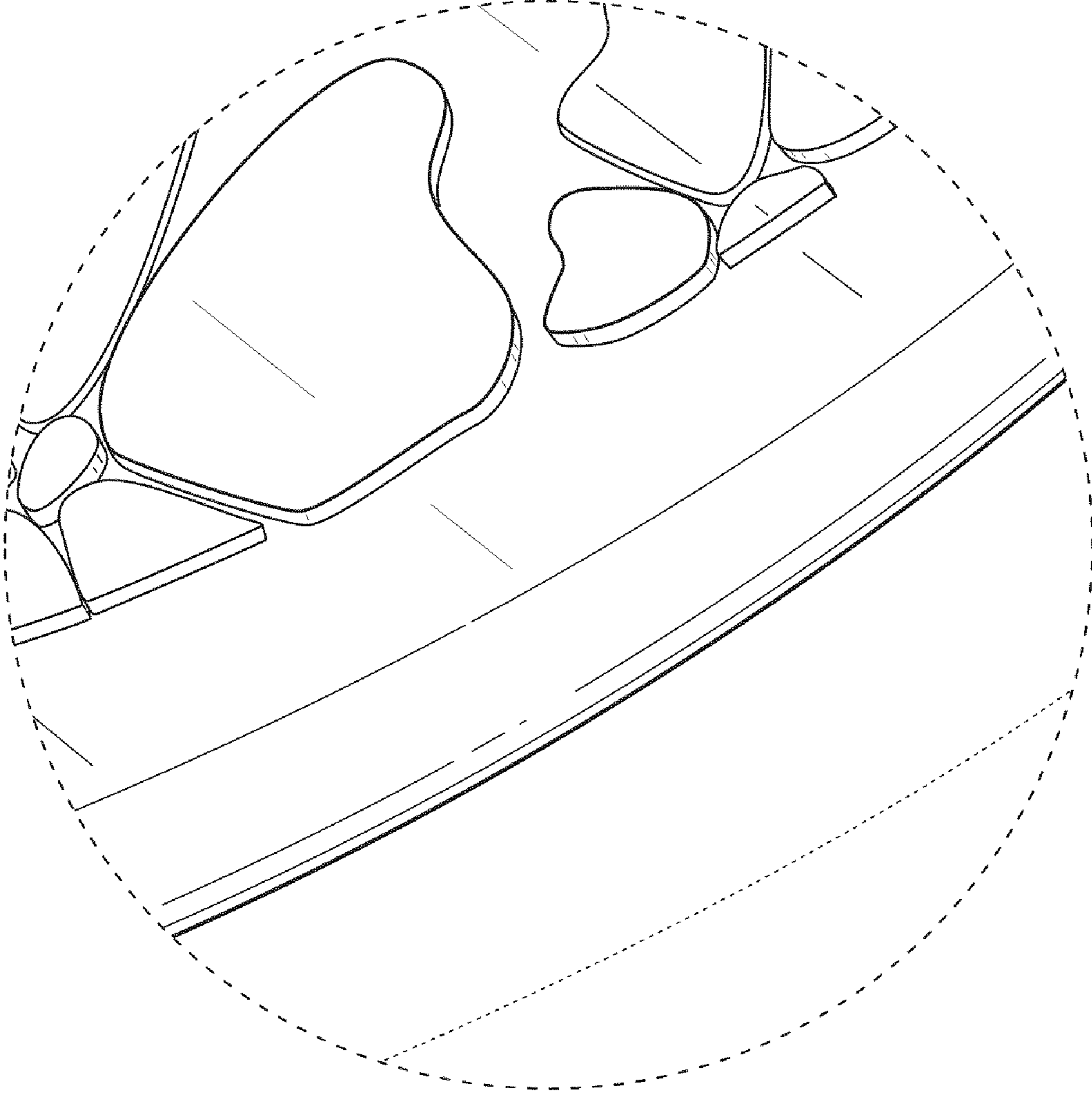

FIG. 8