



US00D618884S

(12) **United States Design Patent**  
**Zhu**

(10) **Patent No.:** **US D618,884 S**

(45) **Date of Patent:** **\*\* Jul. 6, 2010**

(54) **SURGICAL GOWN**

(76) **Inventor:** **Qin Zhu**, 3751 Martz St., Simi Valley,  
CA (US) 93063

(\*\*) **Term:** **14 Years**

(21) **Appl. No.:** **29/309,061**

(22) **Filed:** **Jun. 17, 2008**

(30) **Foreign Application Priority Data**

Dec. 21, 2007 (CN) ..... 2007 2 0182054

(51) **LOC (9) Cl.** ..... **02-02**

(52) **U.S. Cl.** ..... **D2/720; D2/739**

(58) **Field of Classification Search** ..... D2/717,  
D2/720, 739, 840, 841, 844; 2/69, 51, 46,  
2/456

See application file for complete search history.

(56) **References Cited**

**U.S. PATENT DOCUMENTS**

3,218,649	A *	11/1965	Ricter	.....	2/114
3,868,728	A *	3/1975	Krzewinski	.....	2/114
4,019,207	A *	4/1977	Newman et al.	.....	2/51
4,408,357	A *	10/1983	Toth	.....	2/114
4,586,196	A *	5/1986	White	.....	2/114
4,947,868	A *	8/1990	Schoolman	.....	128/847
4,982,448	A *	1/1991	Kogut	.....	2/51
5,253,642	A *	10/1993	Stackhouse et al.	....	128/205.29

5,813,052	A *	9/1998	Taylor	.....	2/114
6,851,125	B2 *	2/2005	Fujikawa et al.	.....	2/51
2003/0196256	A1 *	10/2003	Drake	.....	2/455

\* cited by examiner

*Primary Examiner*—Ian Simmons

*Assistant Examiner*—R. Johnson

(74) *Attorney, Agent, or Firm*—Stites & Harbison PLLC;  
Juan Carlos A. Marquez, Esq.

(57) **CLAIM**

The ornamental design for a surgical gown, as shown and described.

**DESCRIPTION**

FIG. 1 is a front view showing my new design for a surgical gown;

FIG. 2 is a rear view of the surgical gown of FIG. 1;

FIG. 3 is a left side view of the surgical gown of FIG. 1;

FIG. 4 is a right side view of the surgical gown of FIG. 1;

FIG. 5 is a front view showing the surgical gown of FIG. 1 expanded; and,

FIG. 6 is a perspective view showing the surgical gown of FIG. 1 being worn by a person.

The dashed lines are for illustrative purposes only and form no part of the claimed design.

**1 Claim, 4 Drawing Sheets**

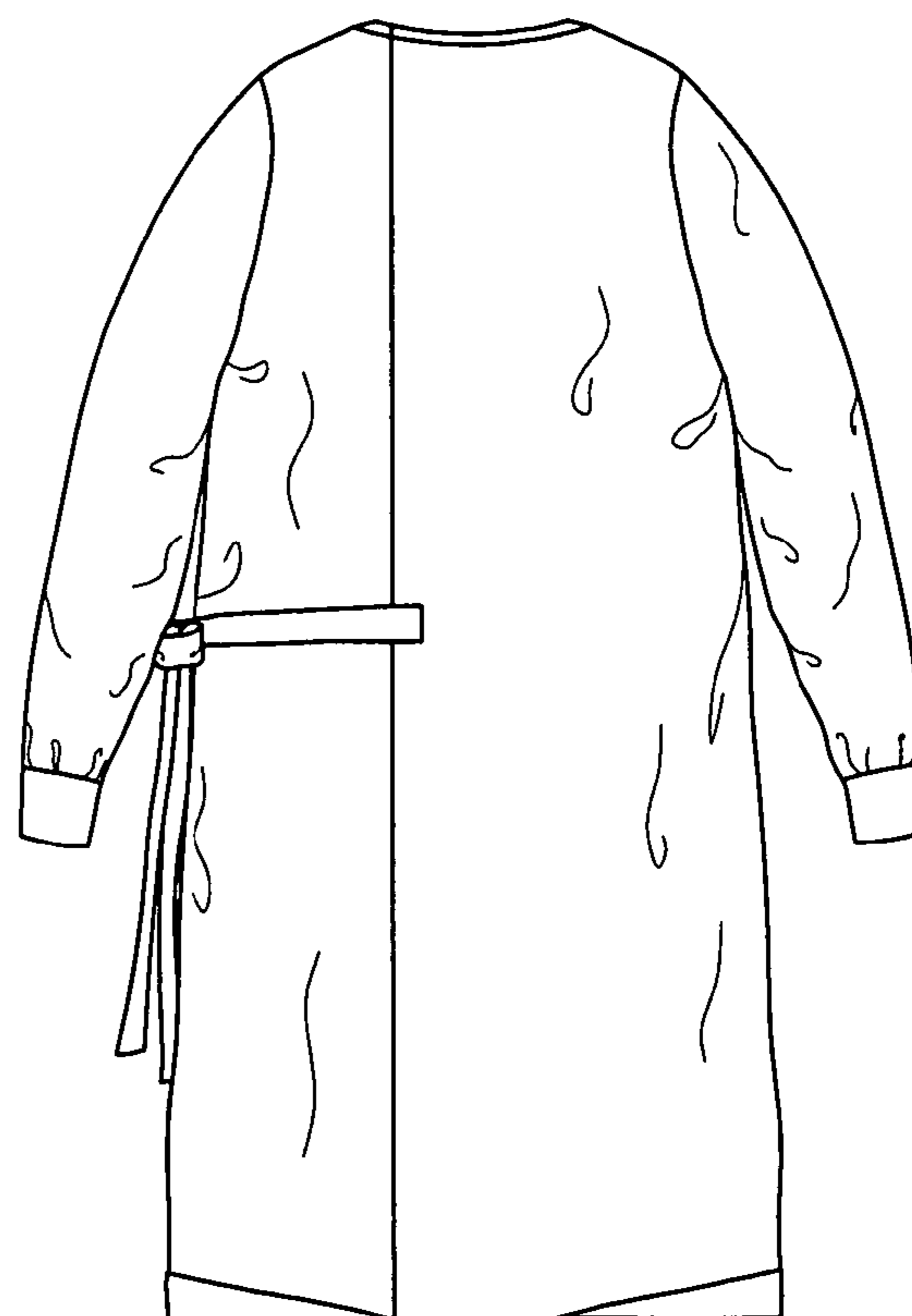
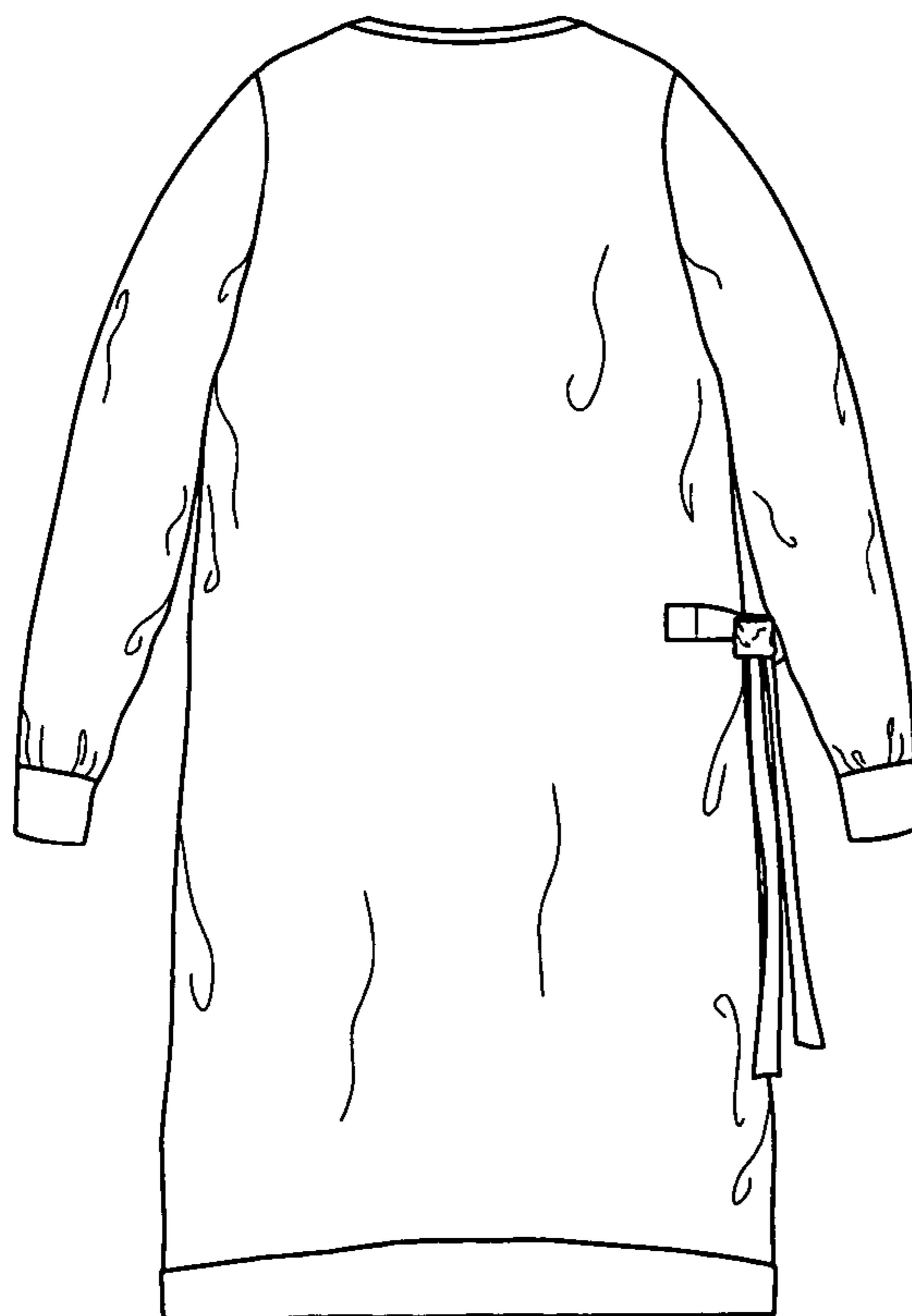

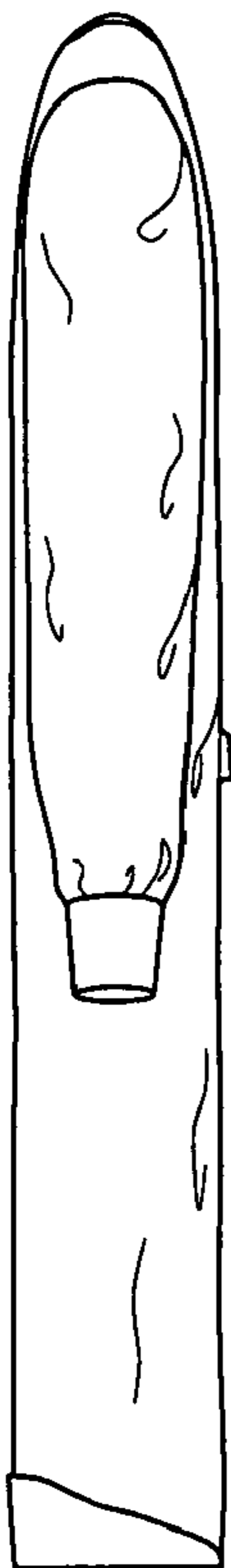

FIG. 3

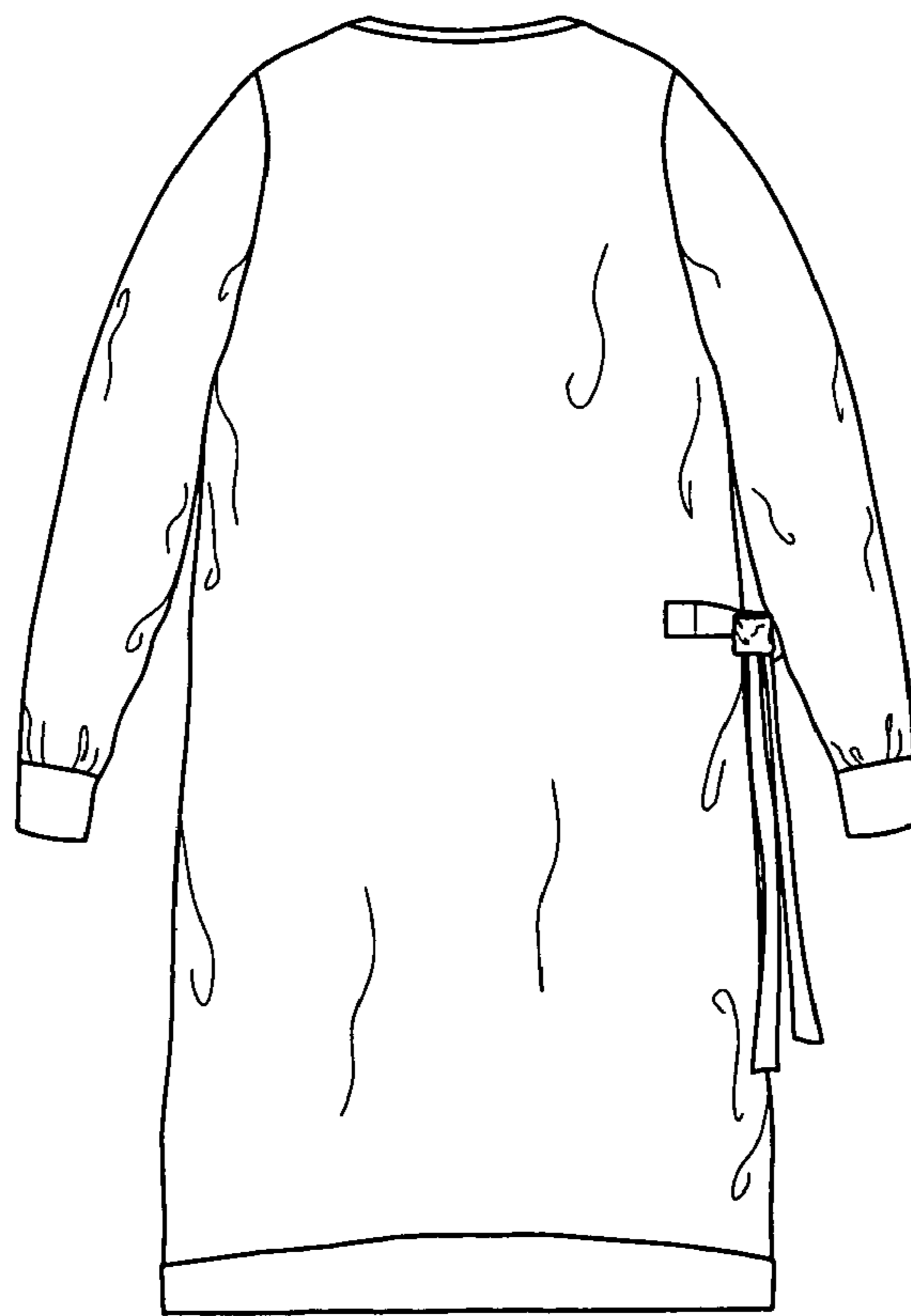

FIG. 1



FIG. 4

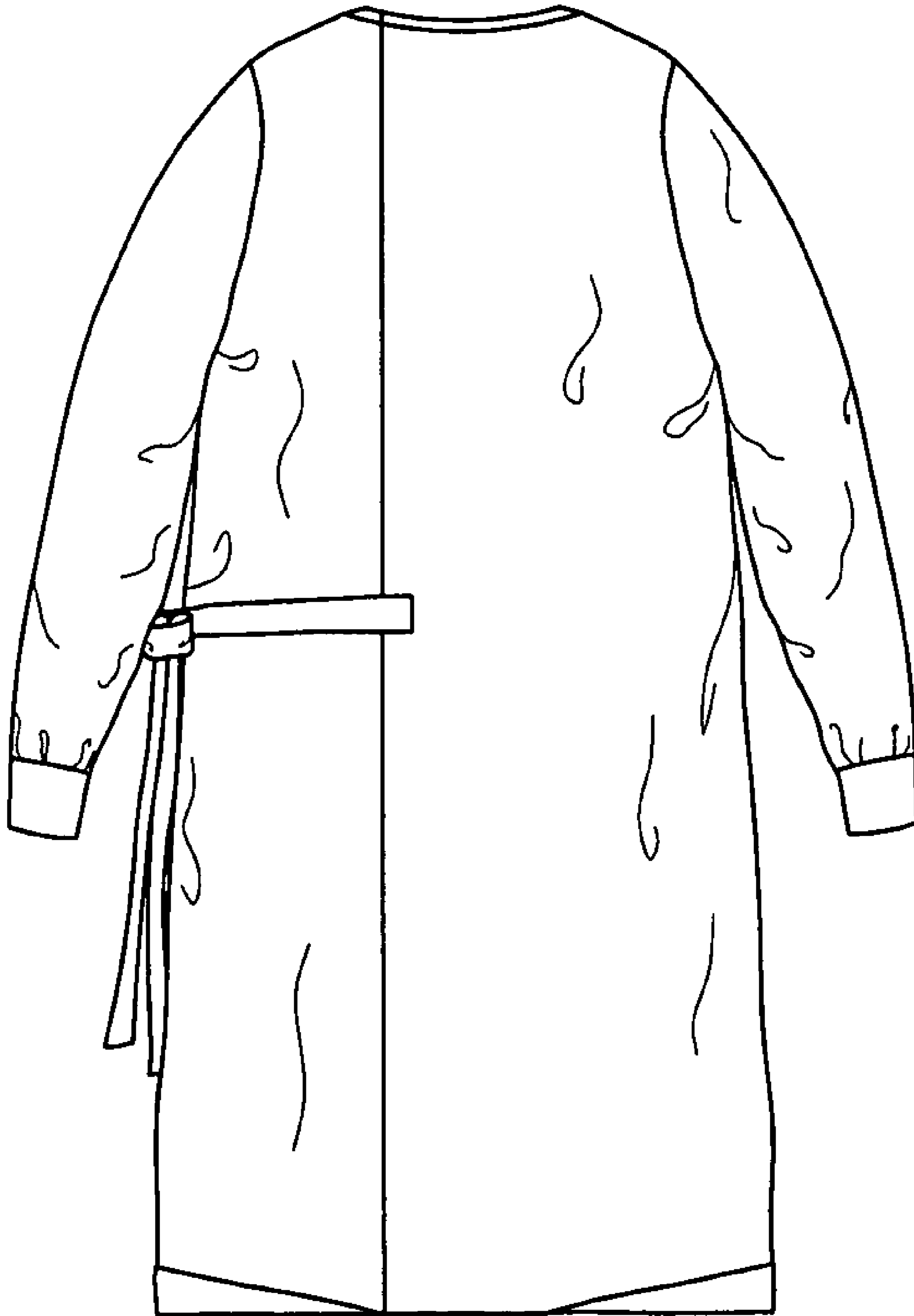

FIG. 2

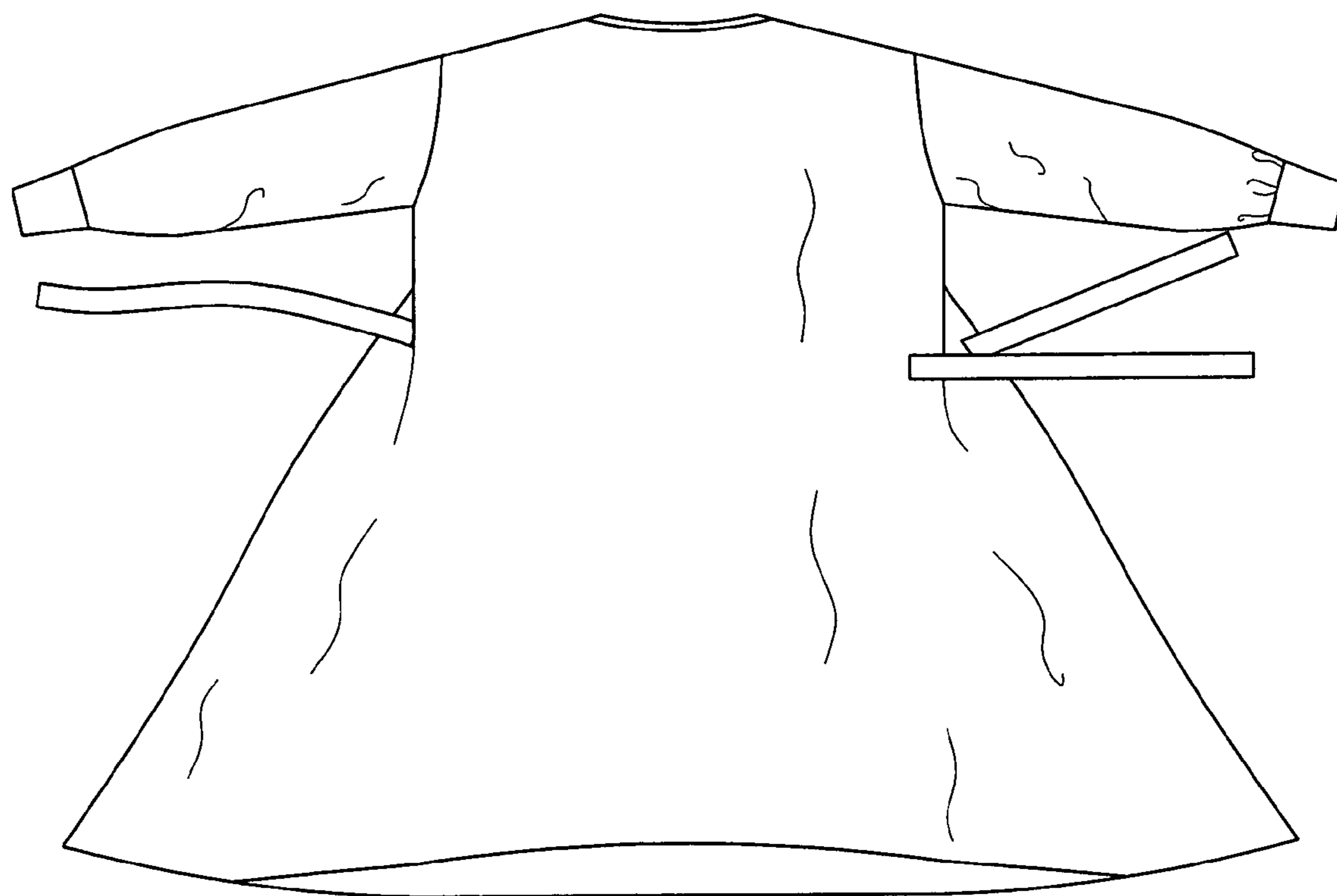

FIG. 5

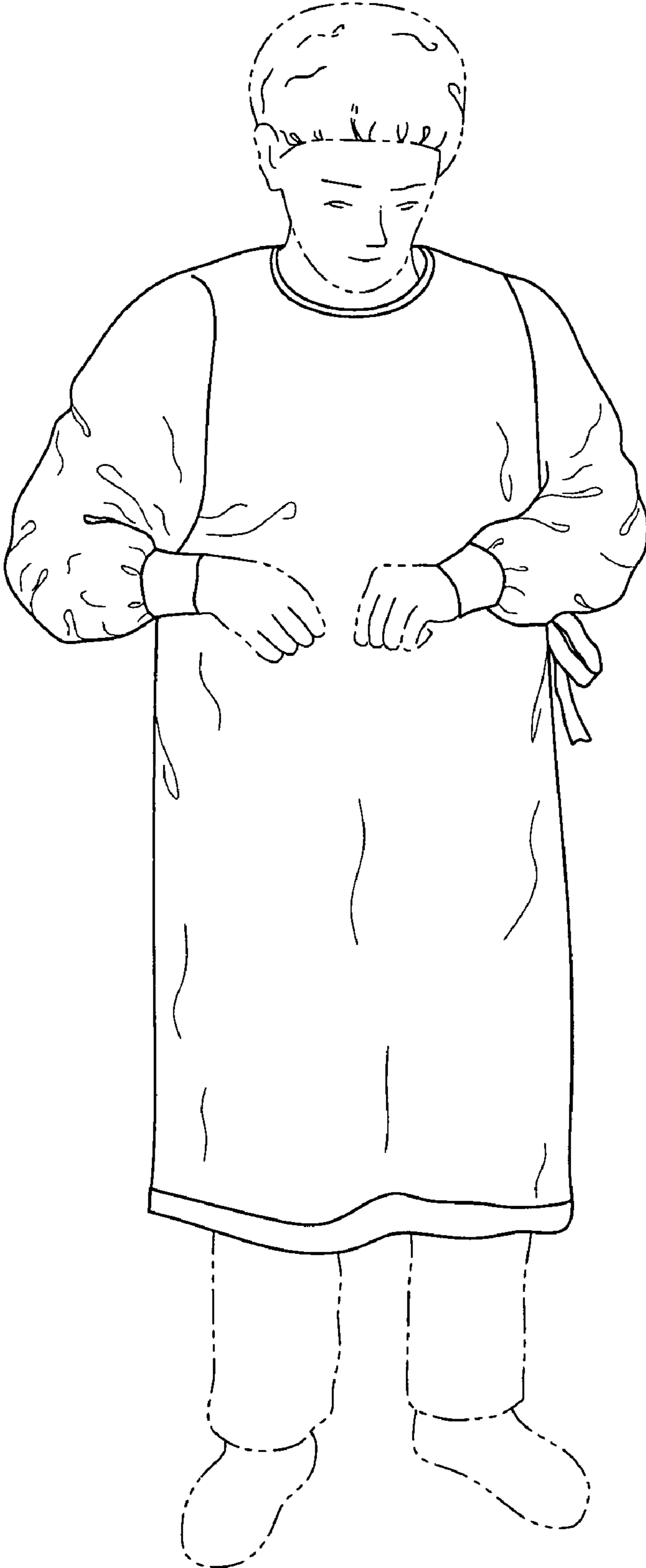

FIG. 6