



US00D618814S

(12) **United States Design Patent**  
**Ruhanen**

(10) **Patent No.:** **US D618,814 S**  
(45) **Date of Patent:** **\*\* Jun. 29, 2010**

(54) **SAUNA**

(76) **Inventor:** **Steven C. Ruhanen**, 5938 LaVaque Rd.,  
Duluth, MN (US) 55803

(\*\*) **Term:** **14 Years**

(21) **Appl. No.:** **29/339,139**

(22) **Filed:** **Jun. 24, 2009**

(51) **LOC (9) Cl.** ..... **23-02**

(52) **U.S. Cl.** ..... **D24/203**

(58) **Field of Classification Search** ..... D24/203,  
D24/200, 202, 206; D6/396, 445, 446, 491,  
D6/492; D21/511; D25/1, 16, 22, 23, 33;  
D30/108; 52/36.2, 64, 79.1, 79.4, 79.5; 4/524,  
4/526, 528, 531, 532  
See application file for complete search history.

(56) **References Cited**

**U.S. PATENT DOCUMENTS**

3,009,165	A *	11/1961	Washam et al.	.....	4/524
3,434,253	A *	3/1969	Hatcher	.....	52/69
D276,943	S *	12/1984	Parrett	.....	D30/108
D295,898	S *	5/1988	Rupp	.....	D25/22
D329,705	S *	9/1992	Forsyth	.....	D25/16
D341,425	S *	11/1993	Lee	.....	D24/203

5,293,725	A *	3/1994	Matticks et al.	.....	52/271
D444,881	S *	7/2001	Jensen et al.	.....	D24/203
D455,497	S *	4/2002	Jensen et al.	.....	D24/203

\* cited by examiner

*Primary Examiner*—Prabhakar Deshmukh  
*Assistant Examiner*—Derrick Holland  
(74) *Attorney, Agent, or Firm*—Stoel Rives LLP

(57) **CLAIM**

The ornamental design for a sauna, as shown and described.

**DESCRIPTION**

FIG. 1 is a front perspective view of a sauna, showing my new design;

FIG. 2 is a front elevation view thereof;

FIG. 3 is a right side elevation view thereof, with the left side elevation view being a mirror image of FIG. 3; and,

FIG. 4 is a top plan view thereof.

The rear broken lines framing the claim indicate indeterminate length. The rear side is disclaimed. All other broken lines represent unclaimed subject matter. None of the broken lines form part of the claimed design.

**1 Claim, 4 Drawing Sheets**

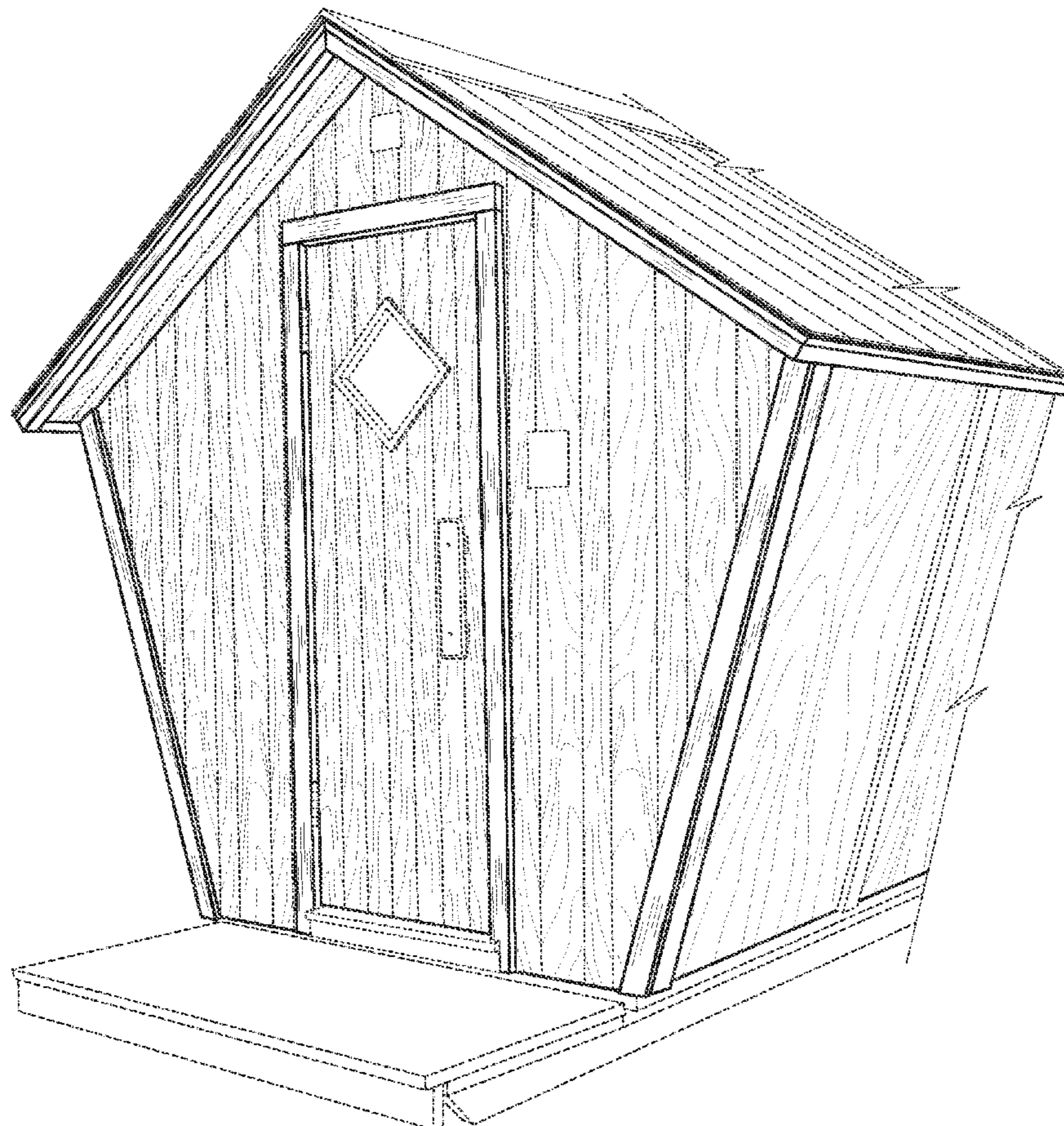

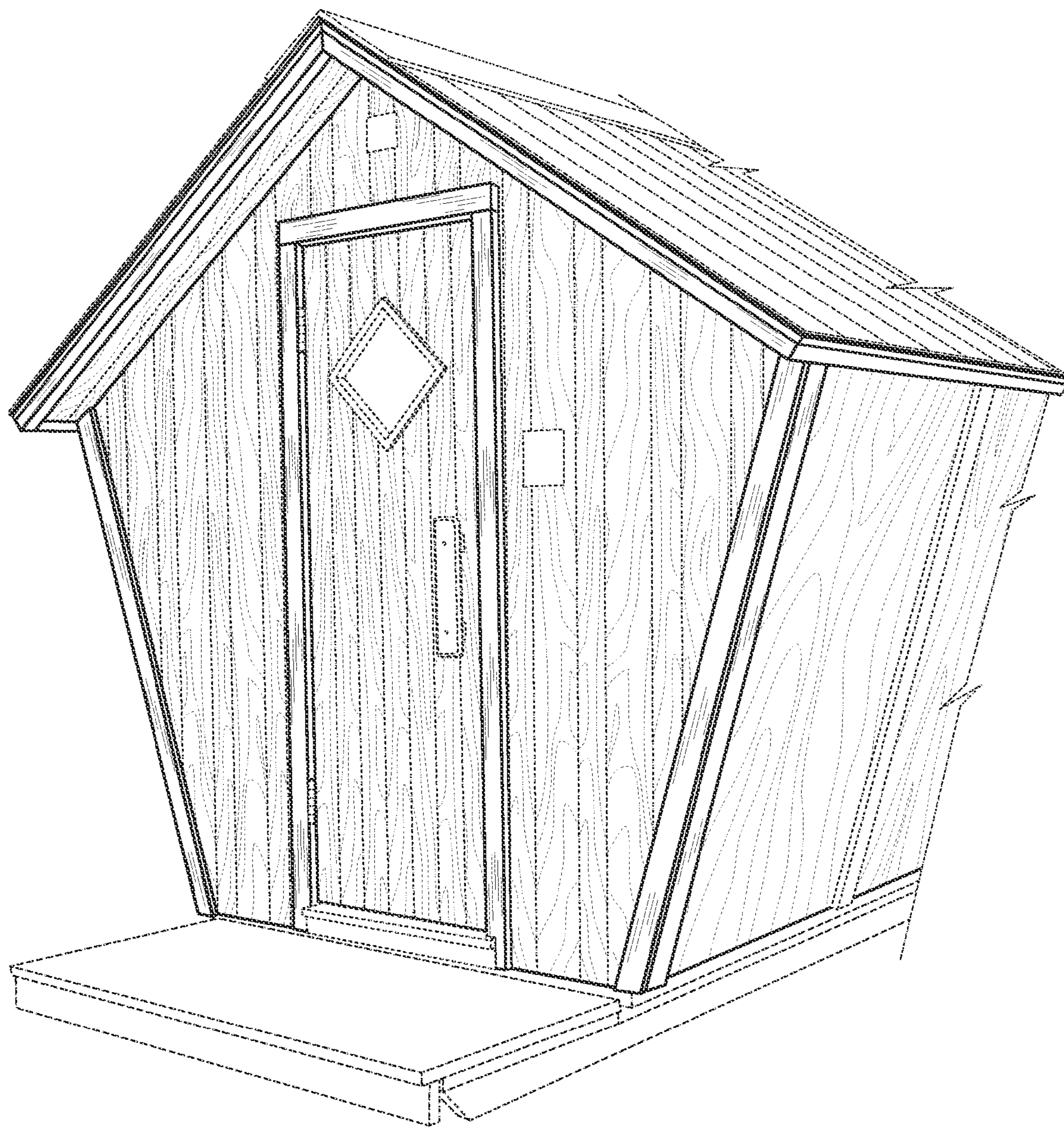

**FIG. 1**

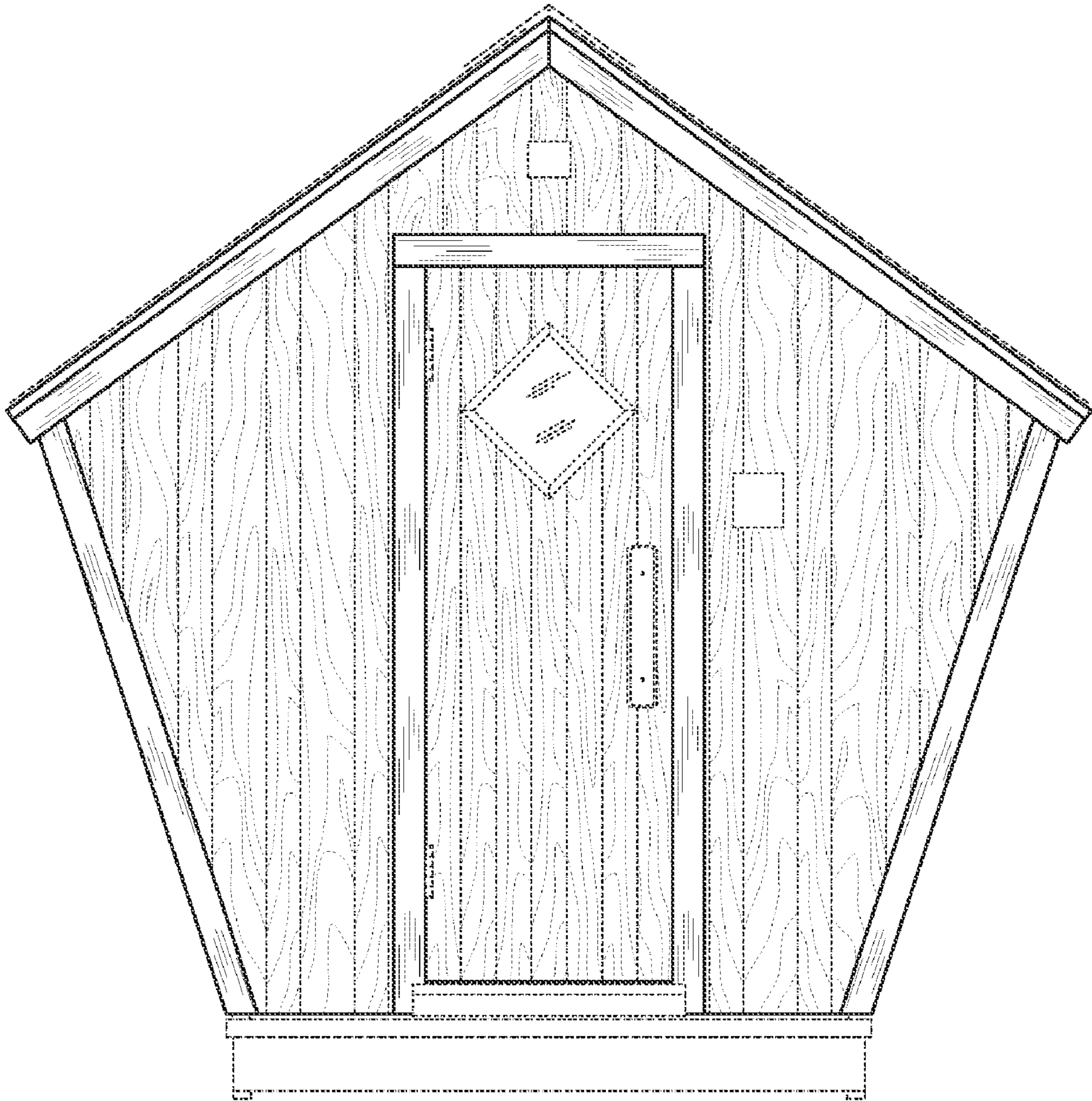

FIG. 2

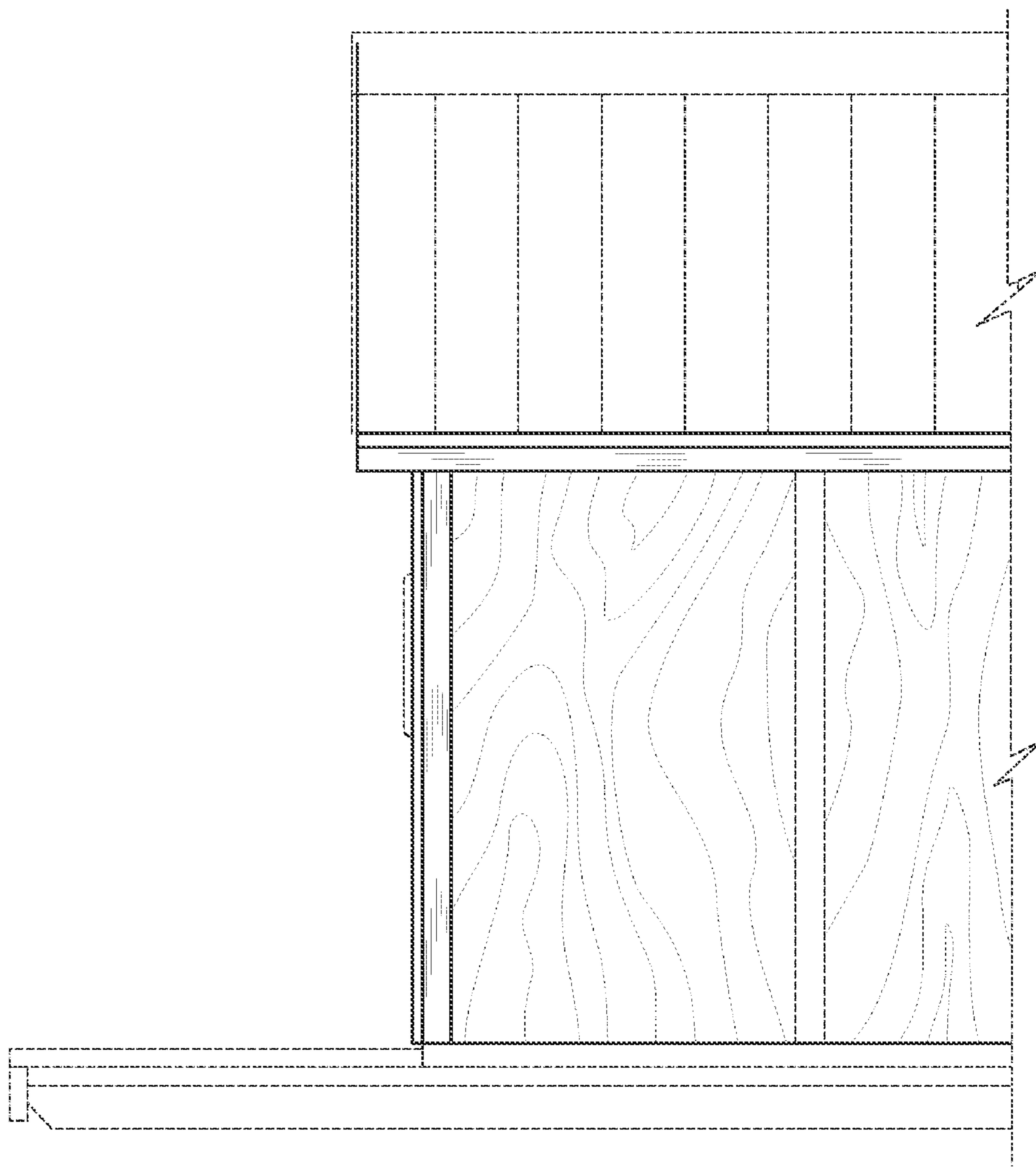

FIG. 3

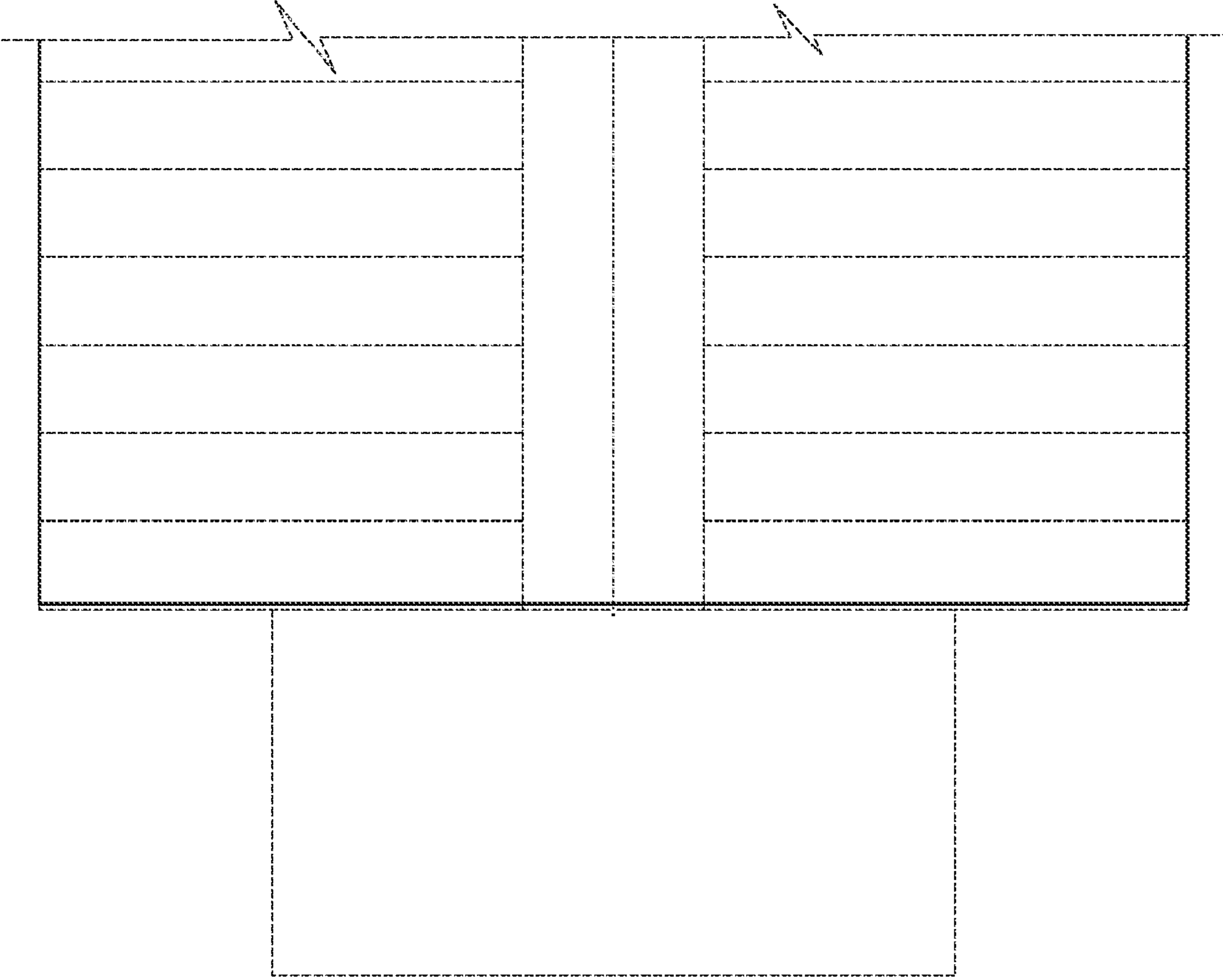

FIG. 4