



US00D618793S

(12) **United States Design Patent**
Bonaduce

(10) **Patent No.:** **US D618,793 S**

(45) **Date of Patent:** **** Jun. 29, 2010**

(54) **STETHOSCOPE**

D566,837 S * 4/2008 Sternberger D24/134

(76) Inventor: **Judith Bonaduce**, 1001 City Ave., EO
1014, Wynnewood, PA (US) 19096

* cited by examiner

(**) Term: **14 Years**

Primary Examiner—Ian Simmons

Assistant Examiner—Carissa C Fitts

(21) Appl. No.: **29/307,181**

(74) *Attorney, Agent, or Firm*—James Ray & Assoc

(22) Filed: **Apr. 4, 2008**

(57) **CLAIM**

(51) **LOC (9) Cl.** **24-02**

The ornamental design for a stethoscope, as shown and described.

(52) **U.S. Cl.** **D24/134**

(58) **Field of Classification Search** D24/133,
D24/134; 181/131, 132, 135, 129
See application file for complete search history.

DESCRIPTION

(56) **References Cited**

U.S. PATENT DOCUMENTS

D359,583 S	*	6/1995	Abbo	D28/55
D423,099 S	*	4/2000	Gallagher	D24/134
D452,736 S	*	1/2002	Werblud	D24/134
D463,551 S	*	9/2002	Werblud	D24/134
D463,552 S	*	9/2002	Werblud	D24/134
D464,730 S	*	10/2002	Fehse et al.	D24/133
D466,998 S	*	12/2002	Werblud	D24/134

FIG. 1 is a front perspective view of the stethoscope showing my new design;

FIG. 2 is a front perspective view thereof;

FIG. 3 is a rear perspective view thereof;

FIG. 4 is a right side view thereof; and,

FIG. 5 is a left side view thereof.

The broken line showing in FIG. 1 is for environmental purposes only and forms no part of the claimed design.

1 Claim, 4 Drawing Sheets

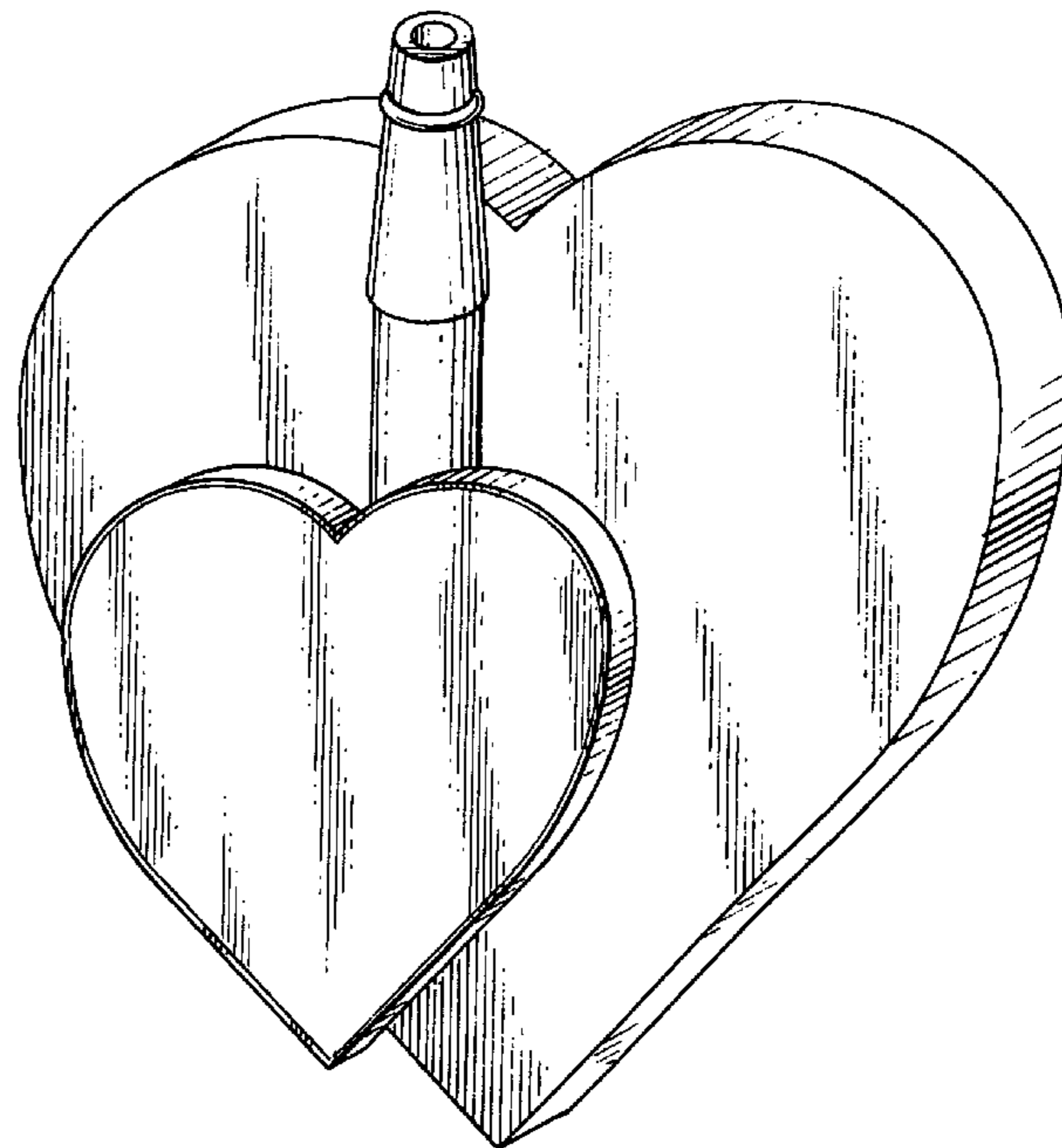
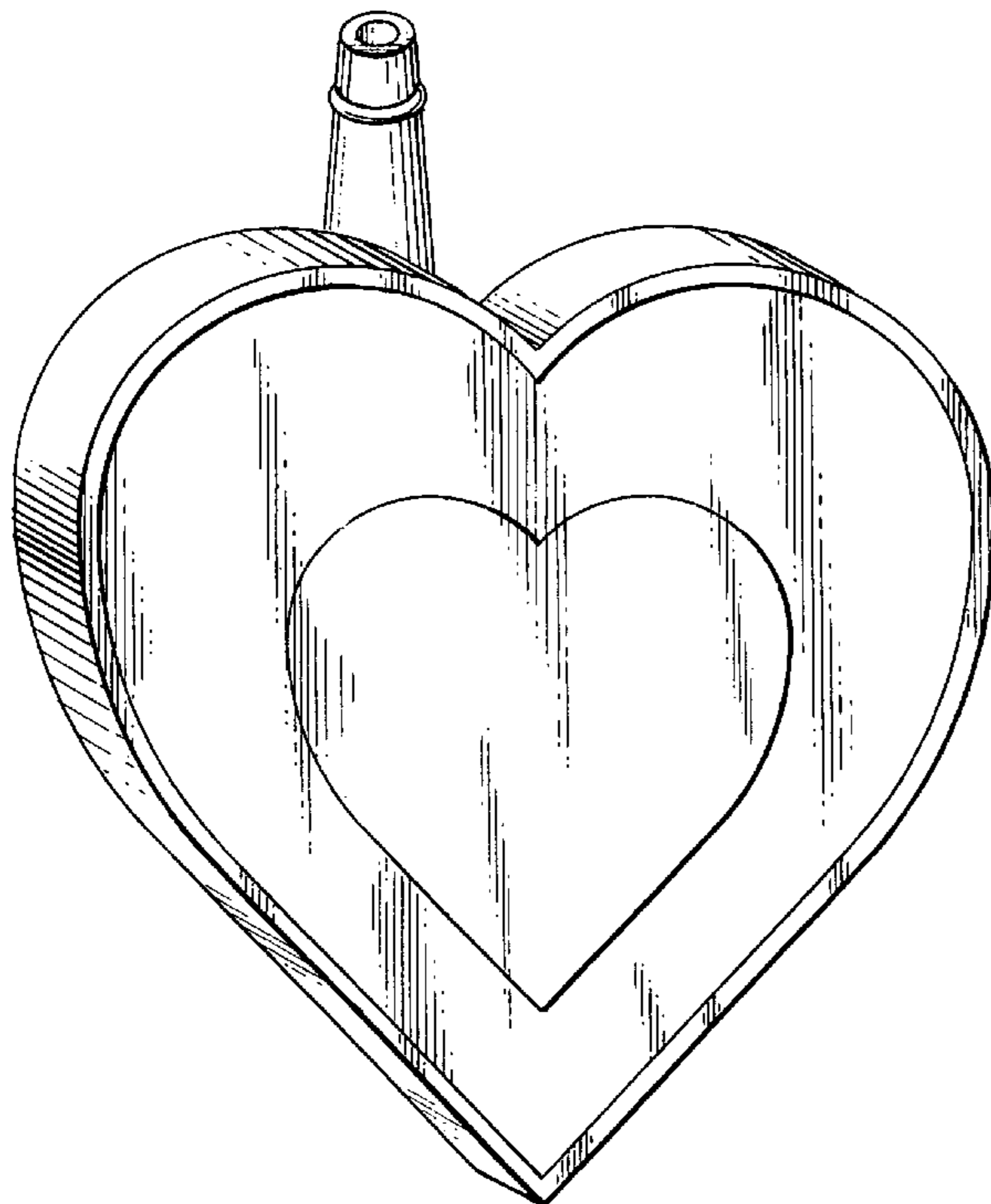

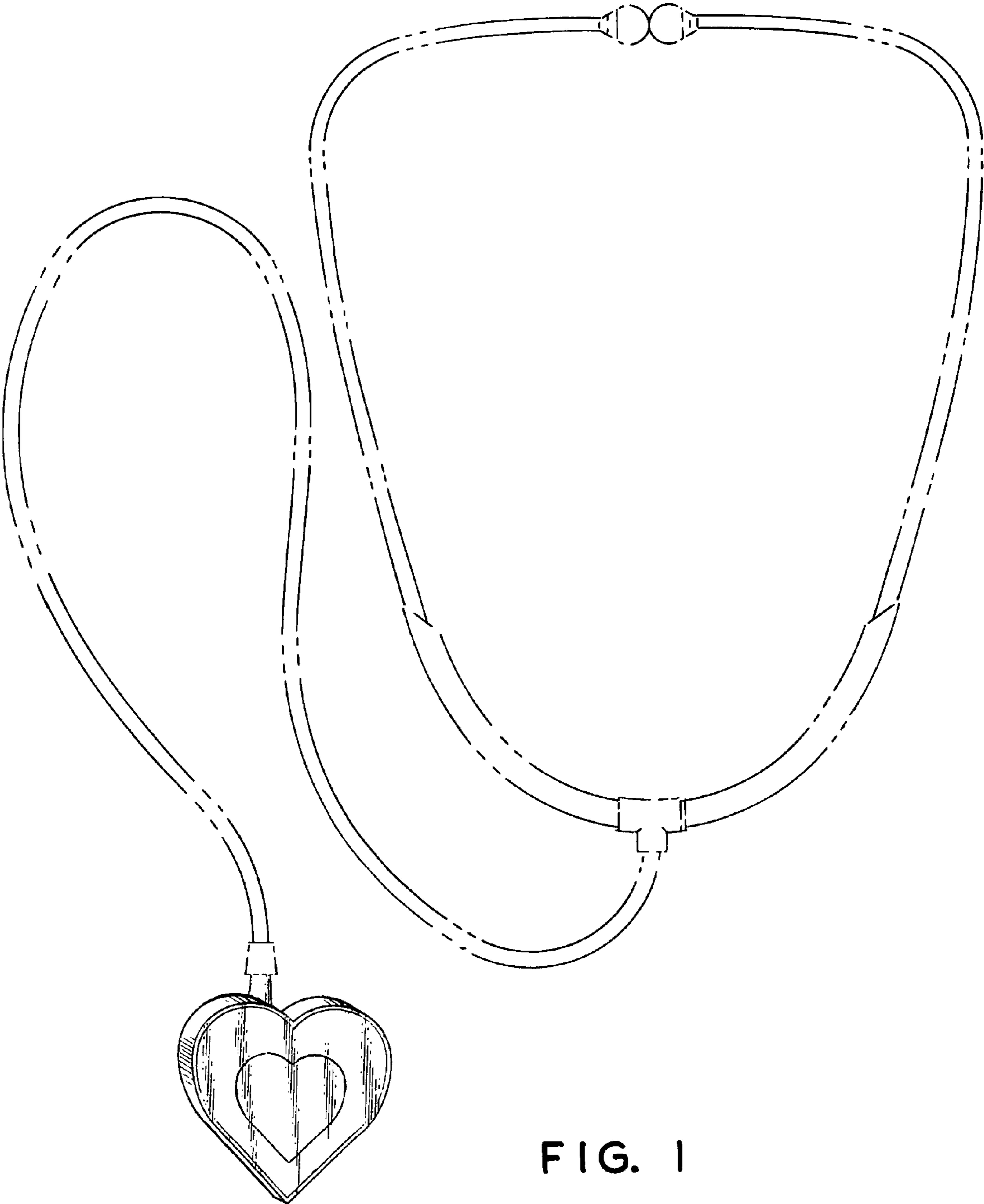

FIG. 1

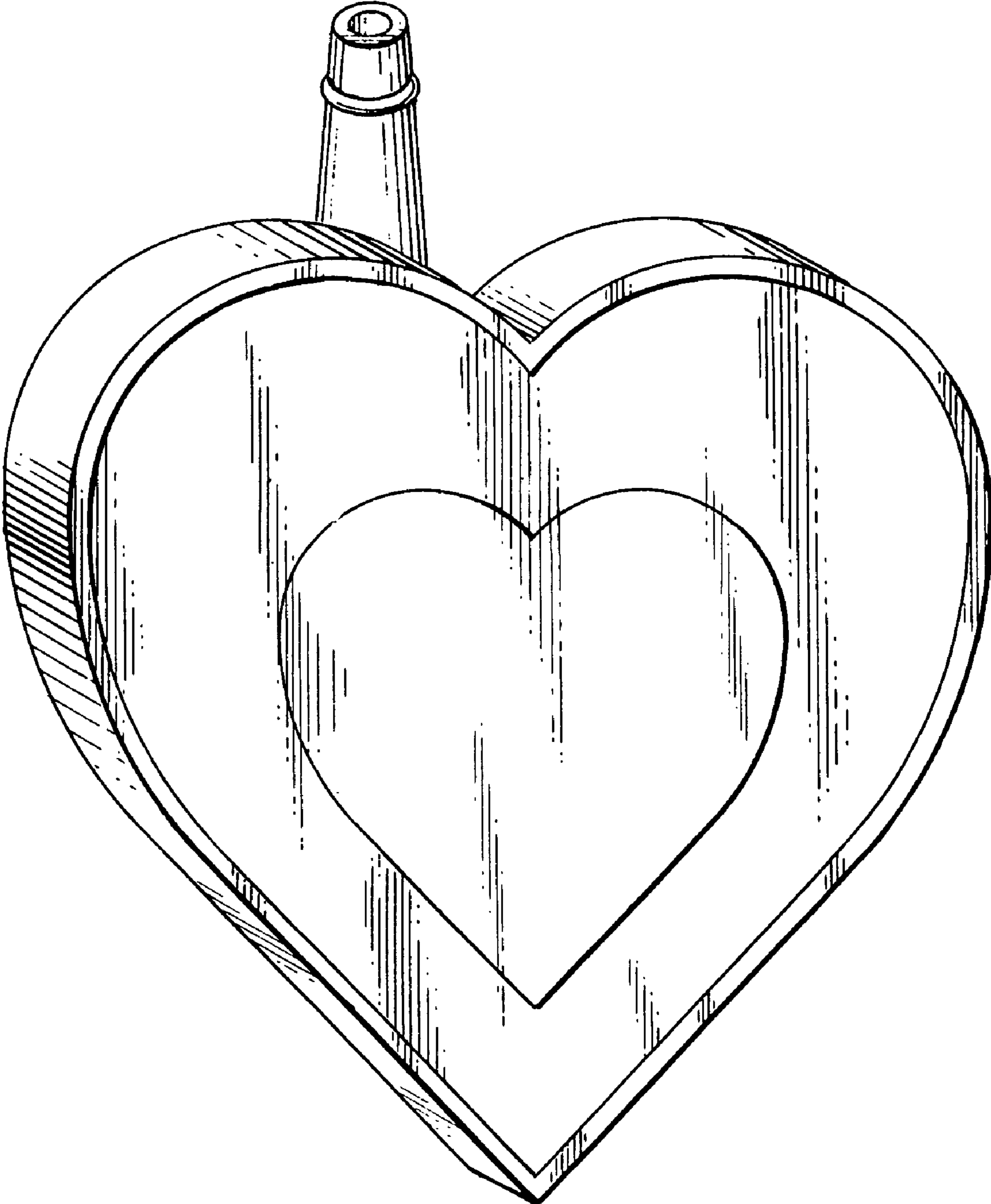

FIG. 2

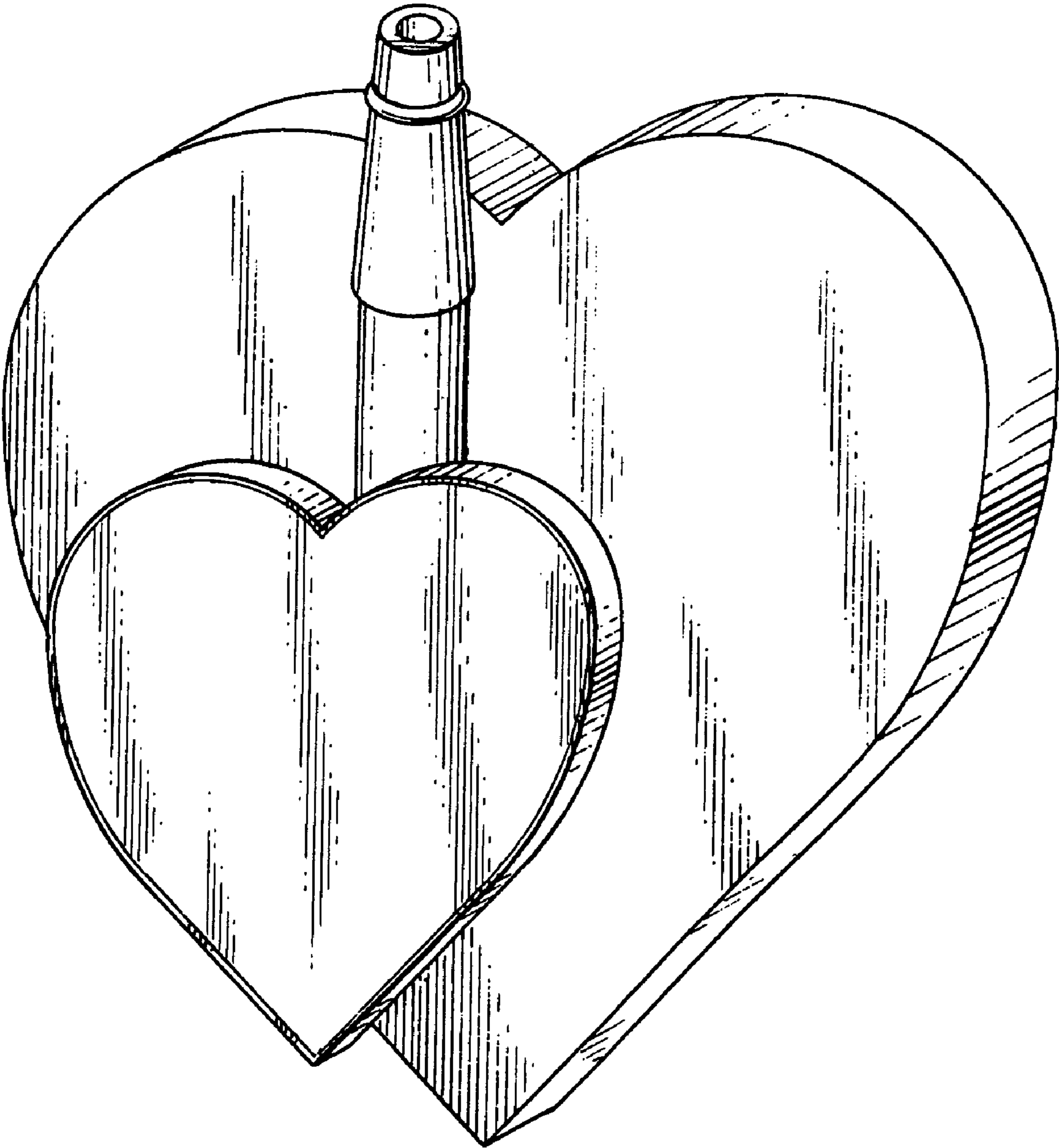

FIG. 3

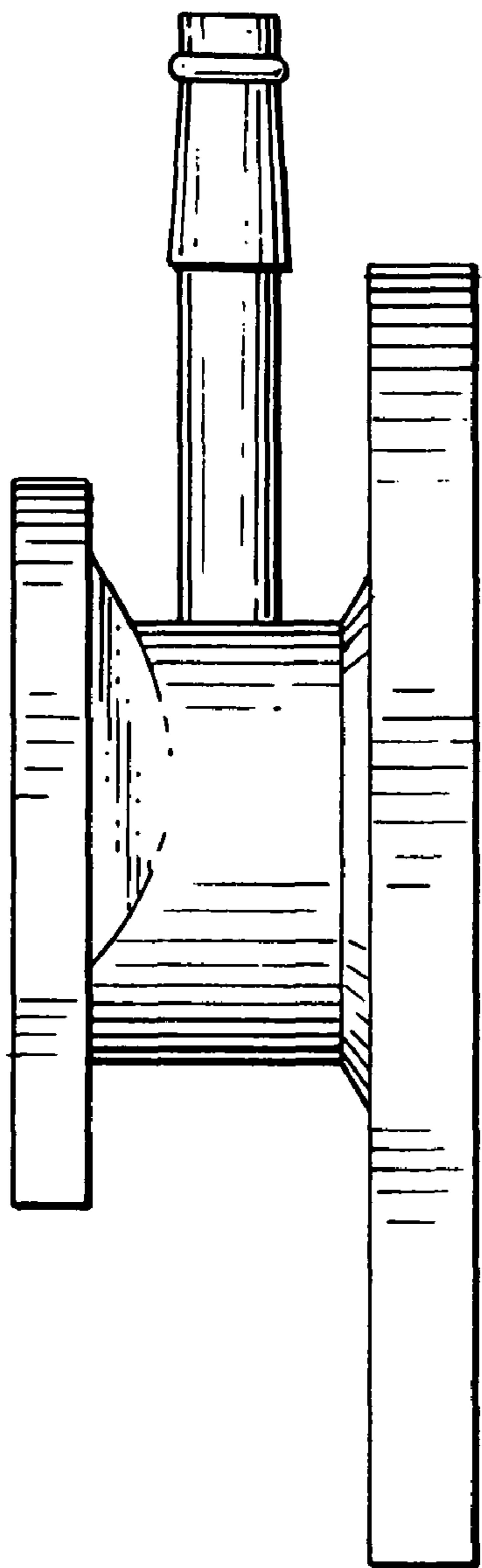

FIG. 4

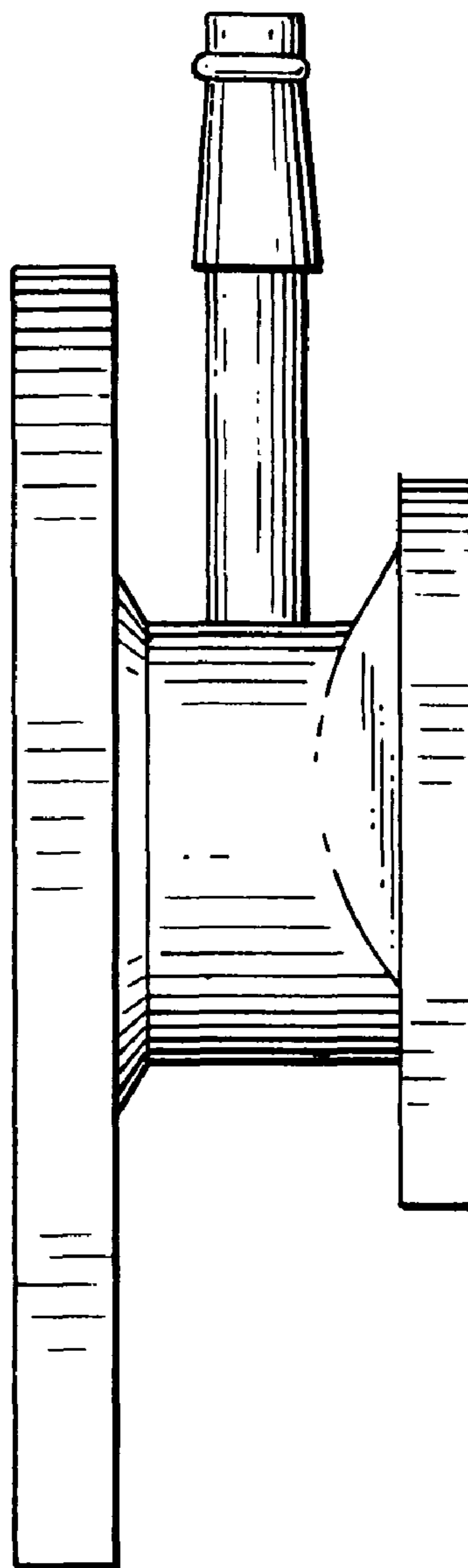

FIG. 5