



US00D618556S

(12) **United States Design Patent**
Partin et al.

(10) **Patent No.:** **US D618,556 S**
(45) **Date of Patent:** **** Jun. 29, 2010**

(54) **OVER THE COUNTER MEDICINAL CONTAINER WITH SURFACE ORNAMENTATION**

(75) Inventors: **Jason M. Partin**, Mason, OH (US);
Christopher Cullen, Cincinnati, OH (US);
Amy Barhorst, Ludlow, KY (US);
Diane D. Powers, Mason, OH (US)

(73) Assignee: **The Procter & Gamble Company**,
Cincinnati, OH (US)

(**) Term: **14 Years**

(21) Appl. No.: **29/329,090**

(22) Filed: **Dec. 9, 2008**

(51) **LOC (9) Cl.** **09-01**

(52) **U.S. Cl.** **D9/643**

(58) **Field of Classification Search** D9/600,
D9/643-647; D20/11, 37, 40; 206/457,
206/822; 215/400; 220/890; 229/116.1-116.3;
D5/36, 56-57

See application file for complete search history.

(56) **References Cited**

U.S. PATENT DOCUMENTS

D562,692 S * 2/2008 Norton et al. D9/649
D562,694 S * 2/2008 Norton et al. D9/649

* cited by examiner

Primary Examiner—Sandra Morris

(74) *Attorney, Agent, or Firm*—Kelly L. McDow; Cynthia L. Clay

(57) **CLAIM**

The ornamental design for an over the counter medicinal container with surface ornamentation, as shown and described.

DESCRIPTION

The file of this patent contains at least one drawing/photograph executed in color. Copies of this patent with color drawing(s)/photograph(s) will be provided by the Patent and Trademark Office upon request and payment of the necessary fee.

FIG. 1 is a front perspective view of a an over the counter medicinal container with surface ornamentation showing our new design;

FIG. 2 is a front elevation view thereof;

FIG. 3 is rear view thereof;

FIG. 4 is a left side view thereof;

FIG. 5 is a right side view thereof;

FIG. 6 is a top plan view thereof;

FIG. 7 is a bottom plan view thereof;

FIG. 8 is a front perspective view of an alternative embodiment of an over the counter medicinal container with surface ornamentation thereof; and,

FIG. 9 is a front perspective view of an alternative embodiment of an over the counter medicinal container with surface ornamentation thereof.

The broken lines in the drawings are for illustrative purposes only and do not form a part of the claimed design. In FIG. 9, the stippling indicates color. The left, right side views, the rear view, bottom plan view and top plan view for FIGS. 8 and 9 are the same as those of FIGS. 3, 4, 5, 6, and 7.

1 Claim, 5 Drawing Sheets
(2 of 5 Drawing Sheet(s) Filed in Color)

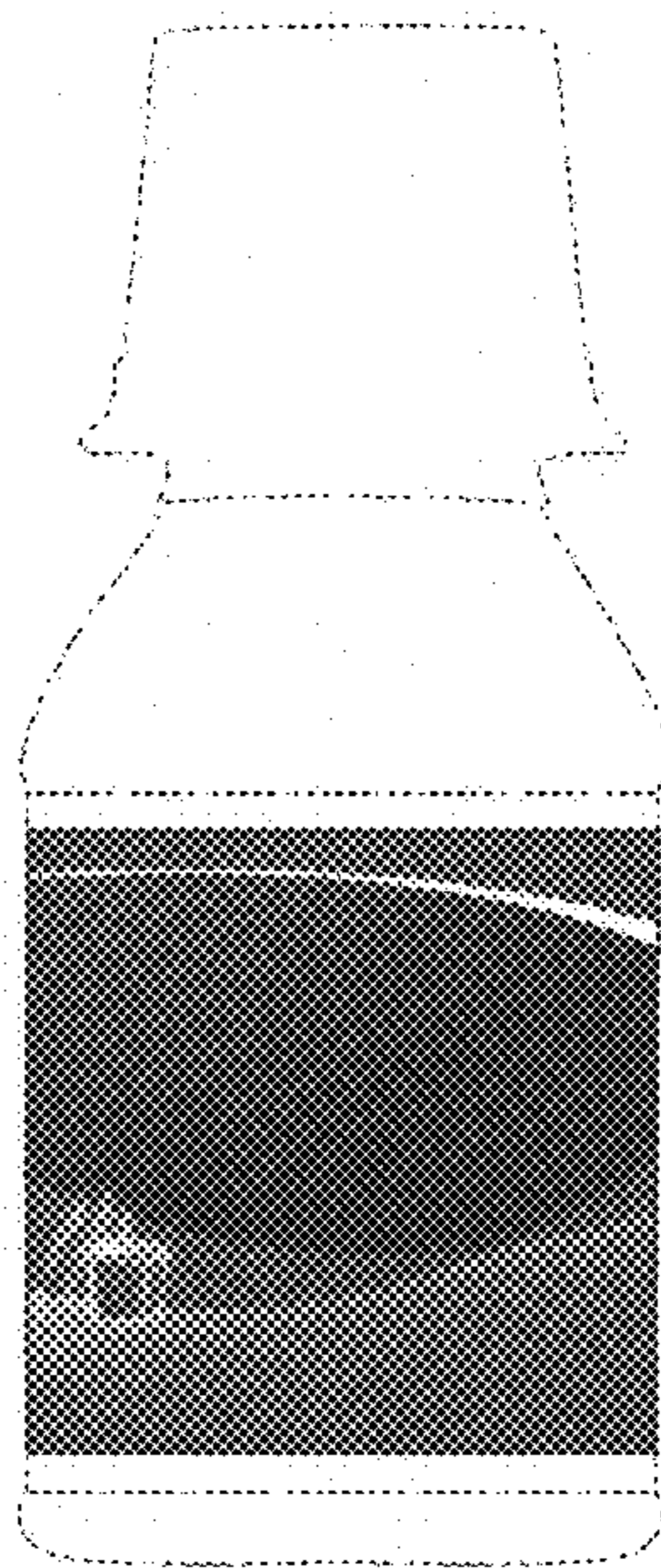

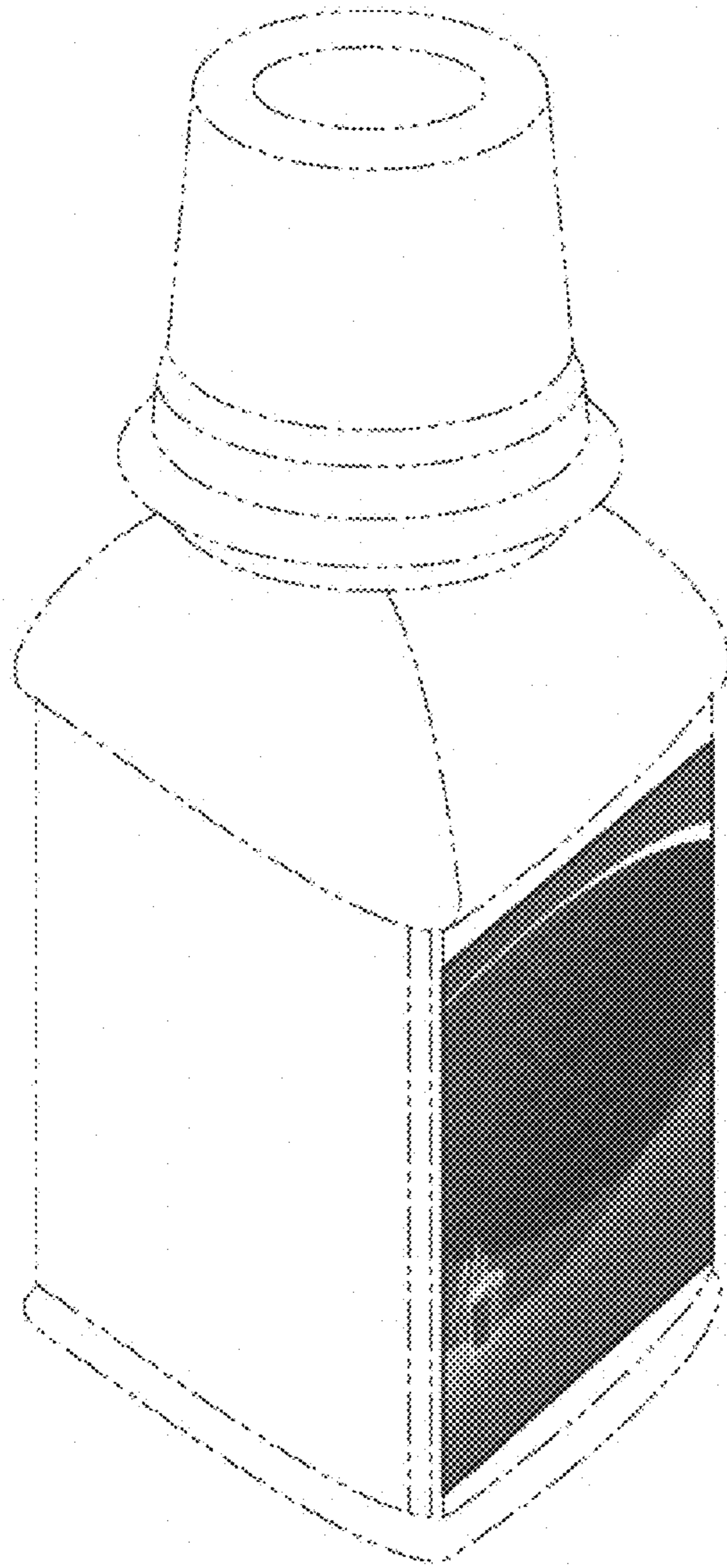

Fig. 1

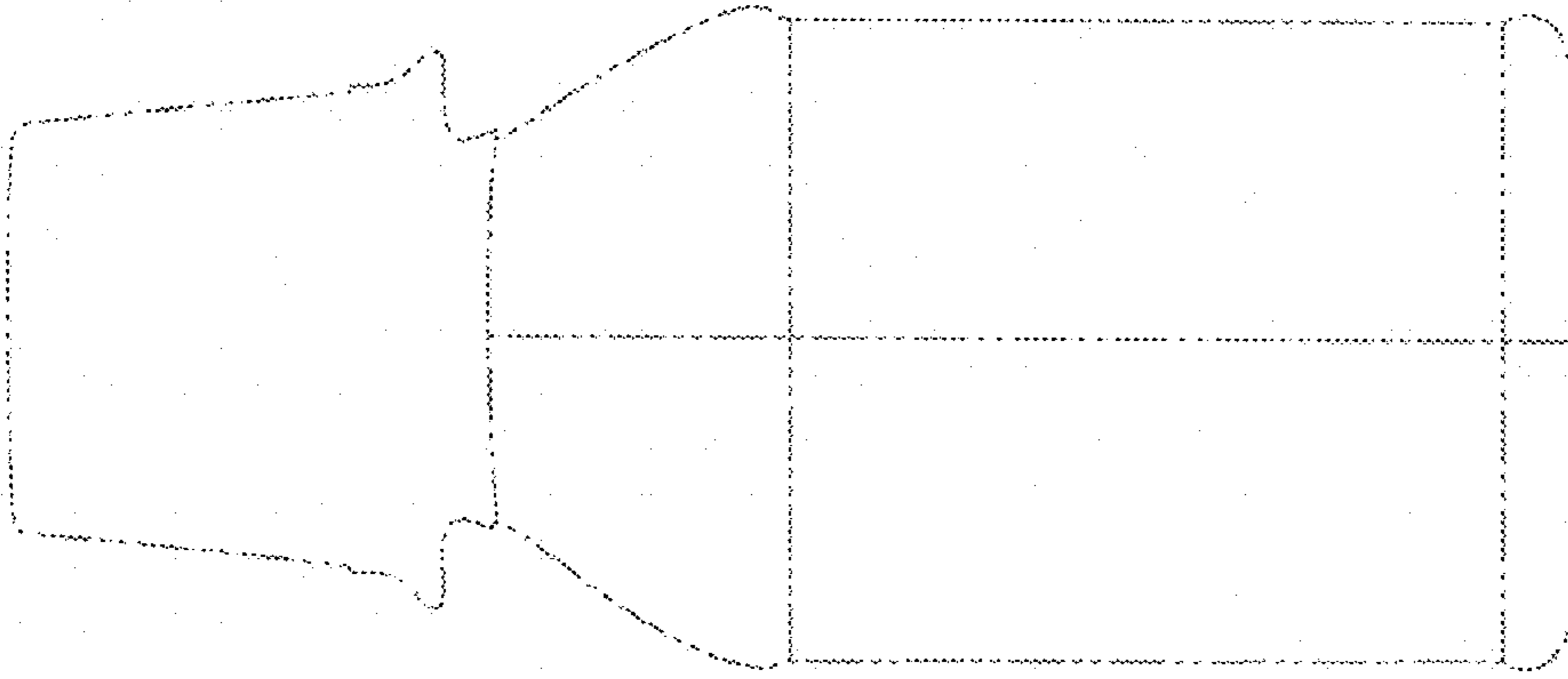

Fig. 3

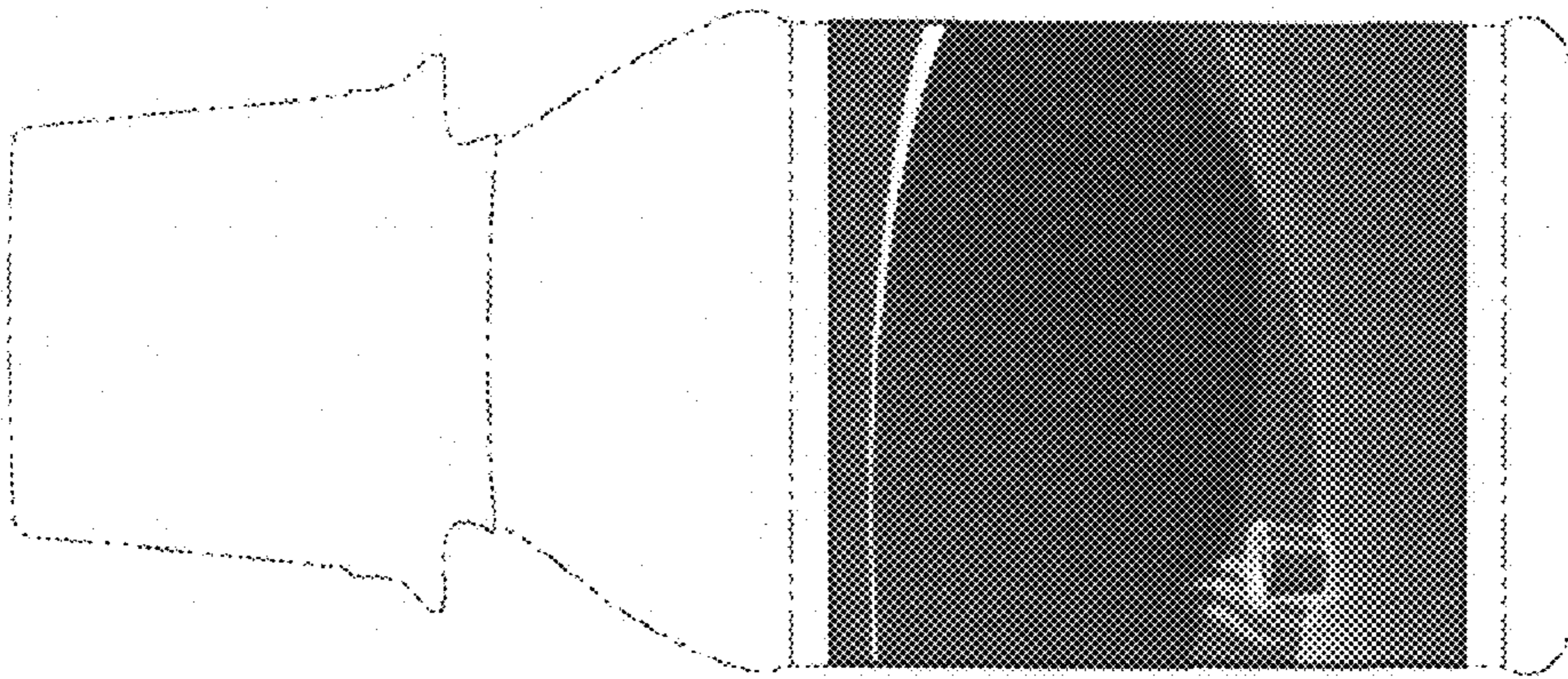

Fig. 2

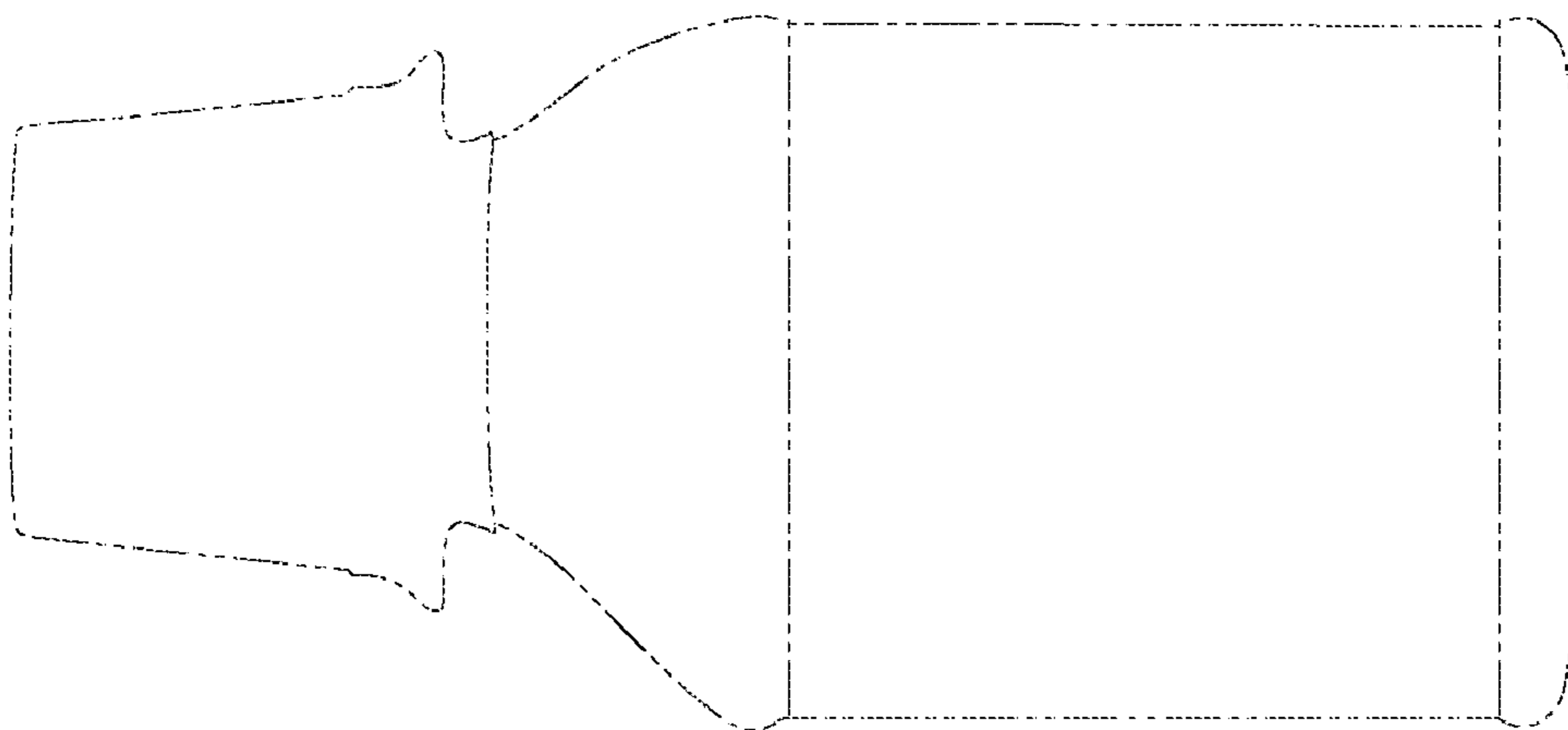

Fig. 5

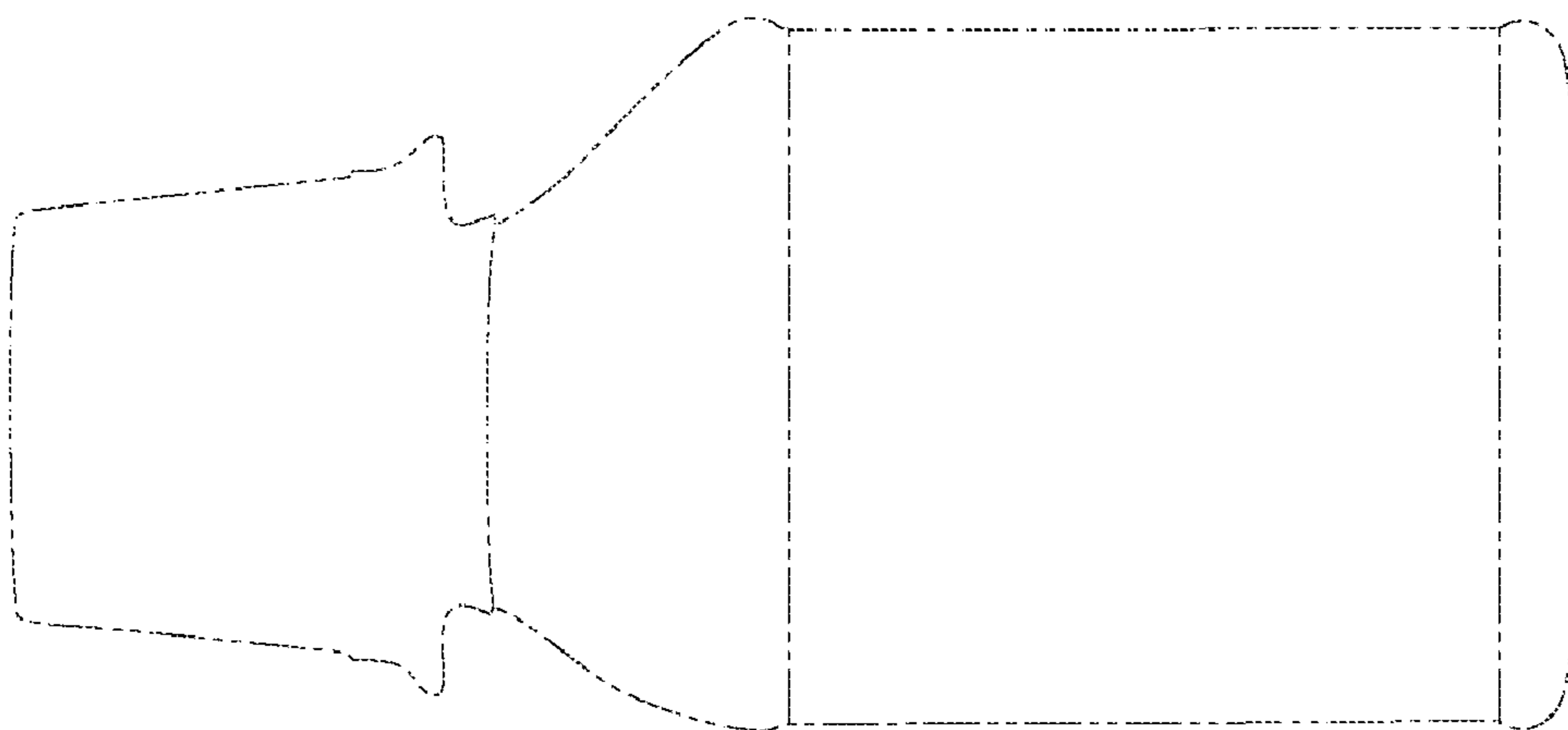

Fig. 4

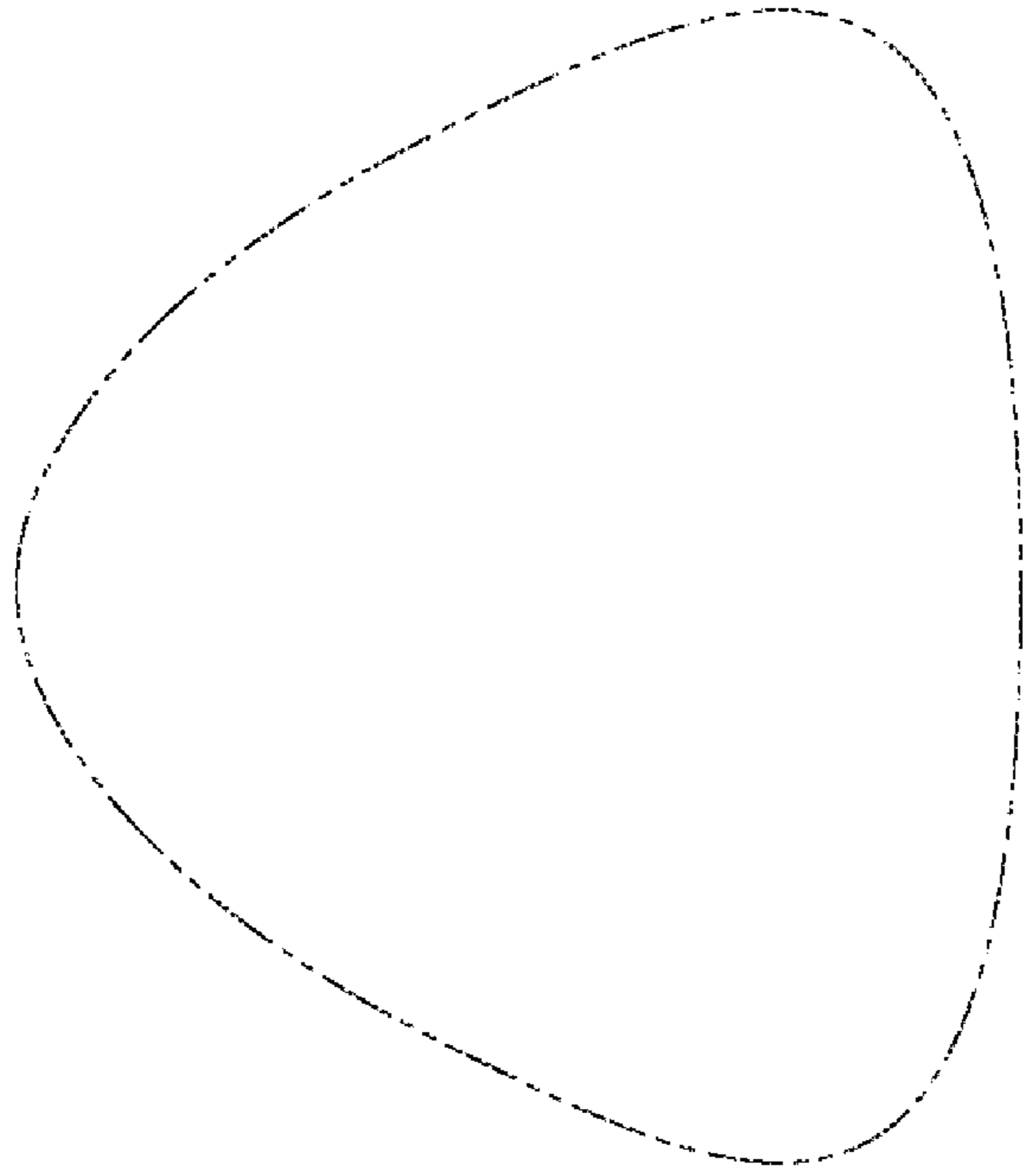

Fig. 7

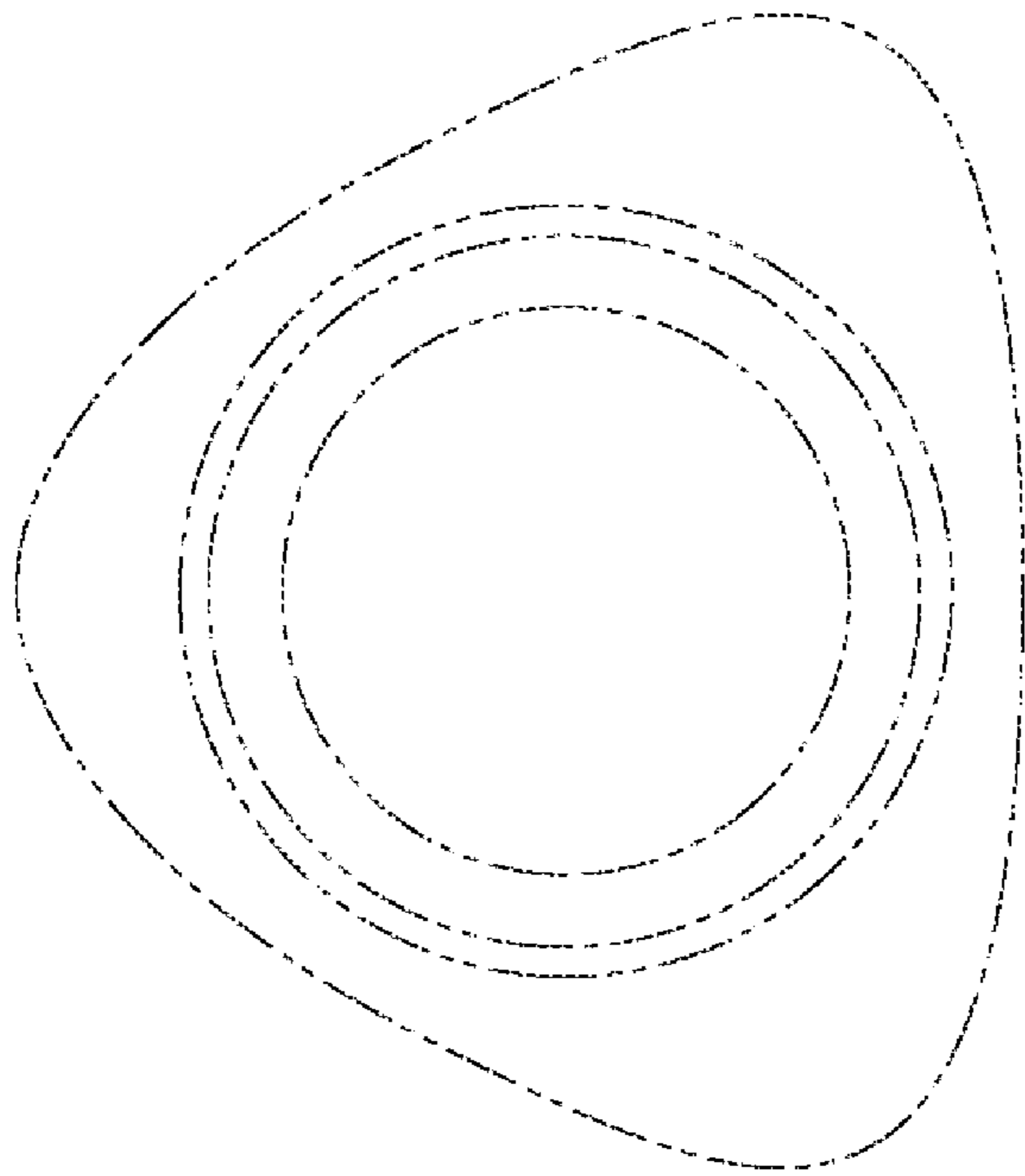

Fig. 6

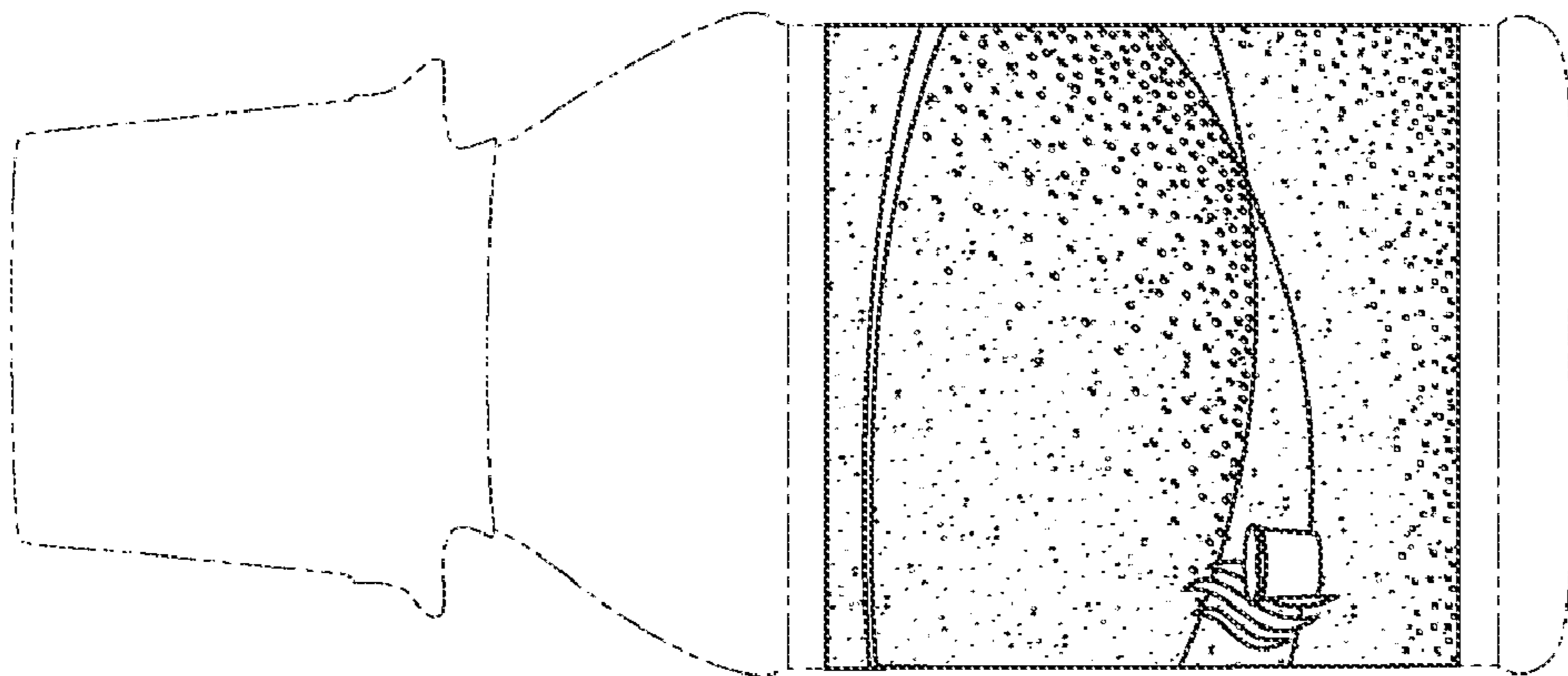

Fig. 9

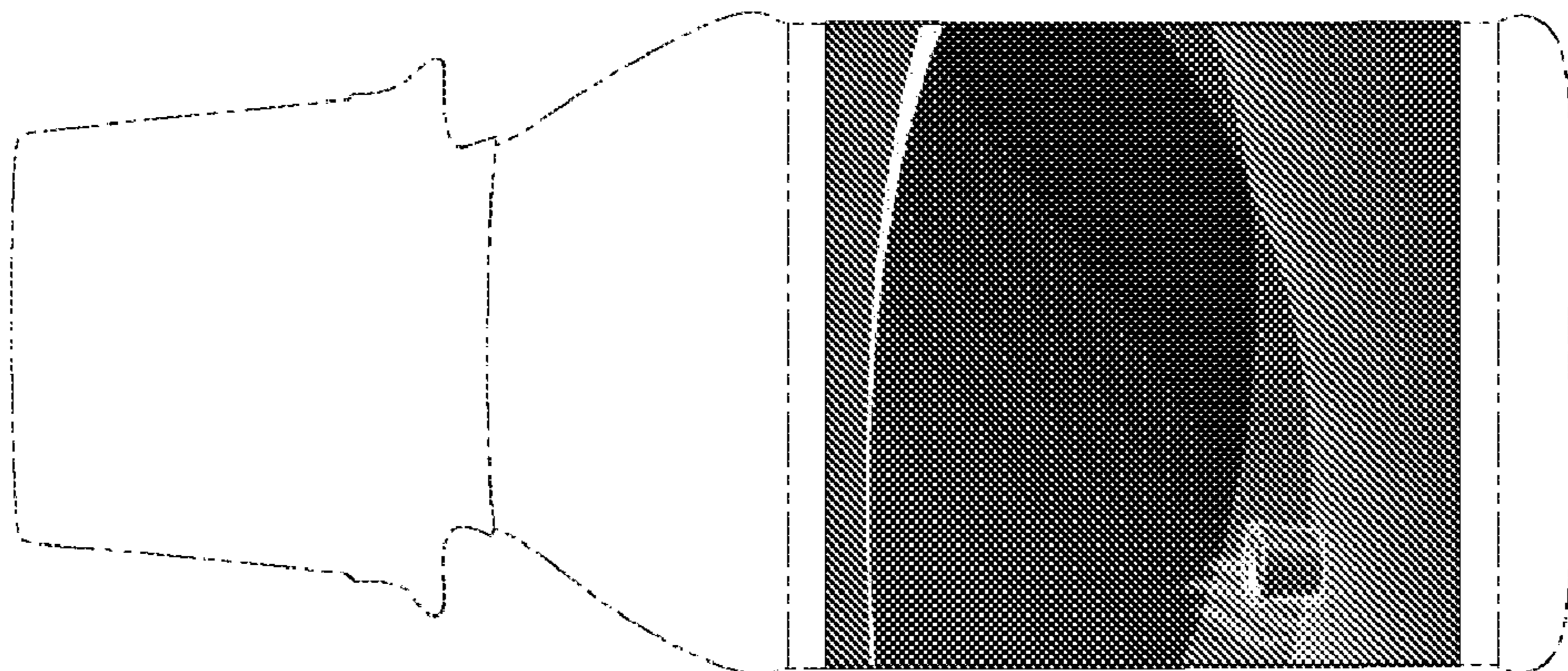

Fig. 8