



US00D618472S

(12) **United States Design Patent**
Johnson

(10) **Patent No.:** **US D618,472 S**
(45) **Date of Patent:** **** Jun. 29, 2010**

(54) **BATHROOM MOTEL BATHROOM STORAGE DEVICE**

(76) Inventor: **Earnest Johnson**, 3621 E. Lambright St., Tampa, FL (US) 33610

(**) Term: **14 Years**

(21) Appl. No.: **29/348,078**

(22) Filed: **Nov. 24, 2009**

(51) **LOC (9) Cl.** **06-04**

(52) **U.S. Cl.** **D6/448**

(58) **Field of Classification Search** D6/432,
D6/436, 439, 440, 441, 444-448, 553, 559;
312/107, 114, 138.1, 204, 224, 242, 245,
312/257.1, 278, 279, 348.3, 348.4; 211/13.1,
211/85.3

See application file for complete search history.

(56) **References Cited**

U.S. PATENT DOCUMENTS

2,634,189	A *	4/1953	Hill	211/13.1
4,592,604	A *	6/1986	Wilke	312/245
D299,394	S *	1/1989	Hedstrom	D6/510
4,995,516	A *	2/1991	Fine	211/85.3
D383,937	S *	9/1997	Myers	D6/559
D436,481	S *	1/2001	Harwanko	D6/559
D459,617	S *	7/2002	Winter et al.	D6/448
D461,972	S *	8/2002	Everett	D6/448

D501,100	S *	1/2005	Walker	D6/448
2004/0189159	A1 *	9/2004	James et al.	312/257.1
2008/0278047	A1 *	11/2008	Diemel et al.	312/245

* cited by examiner

Primary Examiner—Mimosa De

(74) *Attorney, Agent, or Firm*—Ruth Eure

(57) **CLAIM**

The ornamental design for a bathroom motel bathroom storage device, as shown and described.

DESCRIPTION

FIG. 1 is a front perspective view a bathroom motel bathroom storage device with the door closed;

FIG. 2 is a front perspective view a bathroom motel bathroom storage device with the door open;

FIG. 3 is a top view thereof;

FIG. 4 is a bottom view thereof;

FIG. 5 is a right side view thereof;

FIG. 6 is a left side view thereof;

FIG. 7 is a front view thereof; and,

FIG. 8 is a back view thereof.

The broken line shown in FIG. 2 is for illustrative purposes only and forms no part of the claimed design.

1 Claim, 3 Drawing Sheets

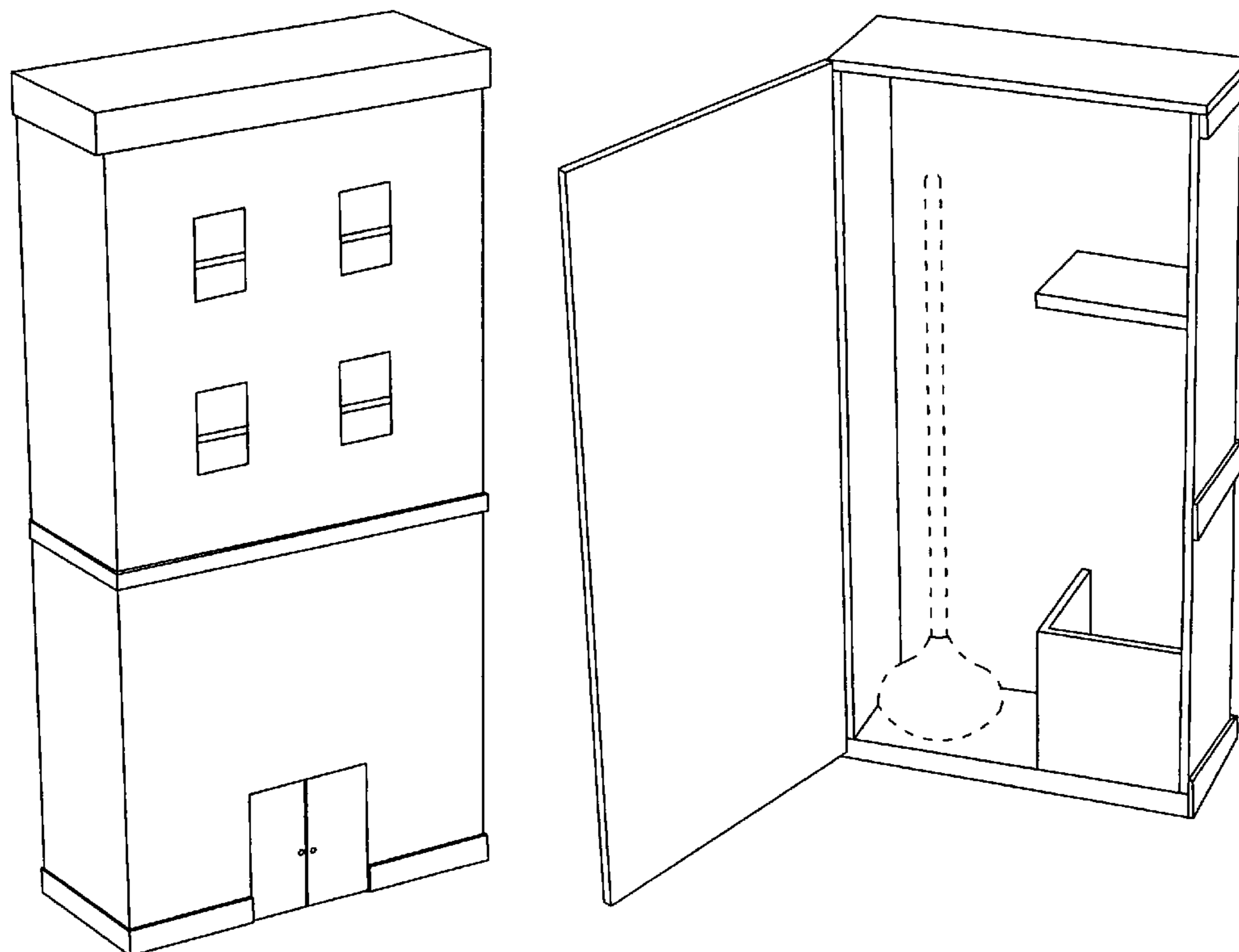

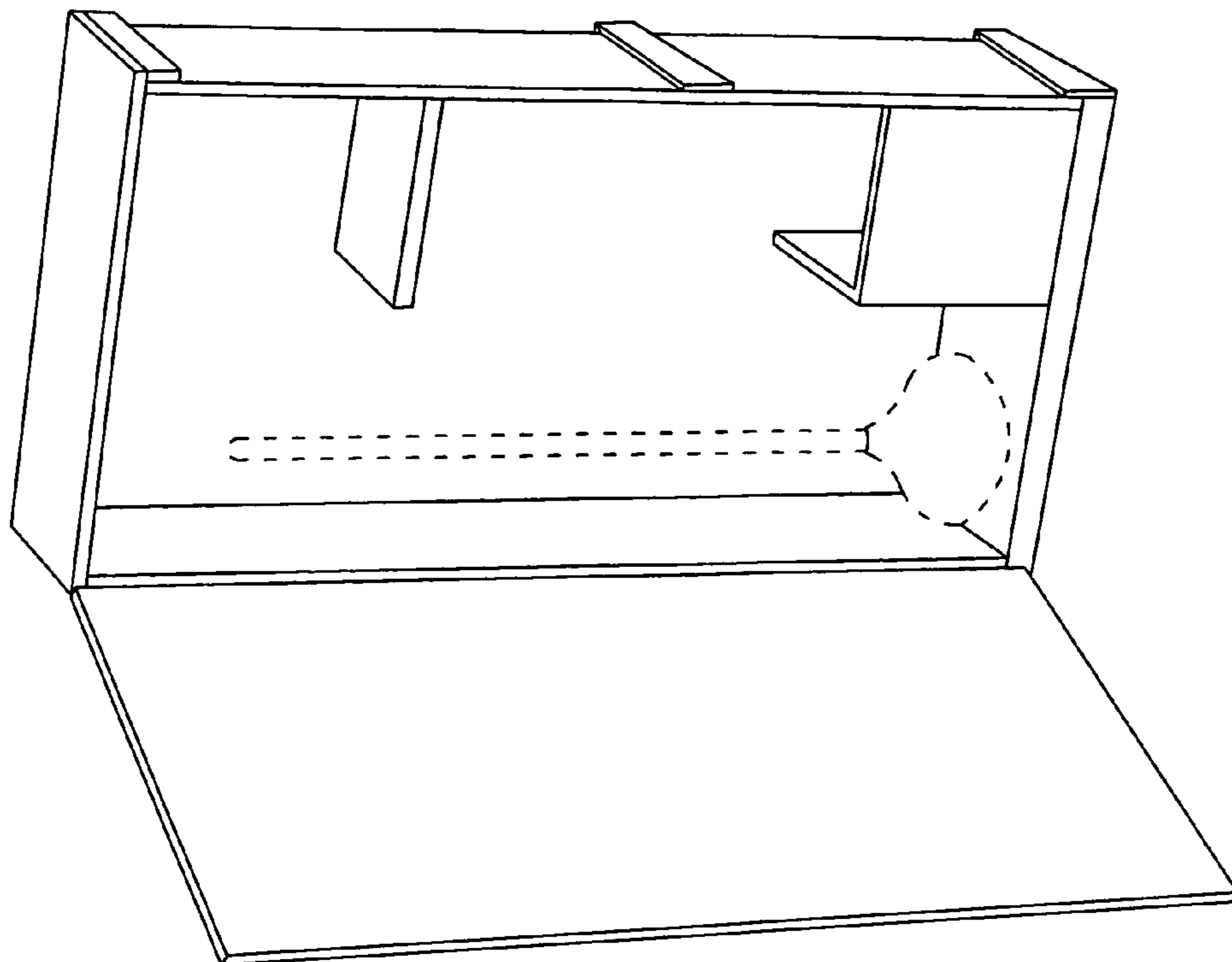

Fig. 2

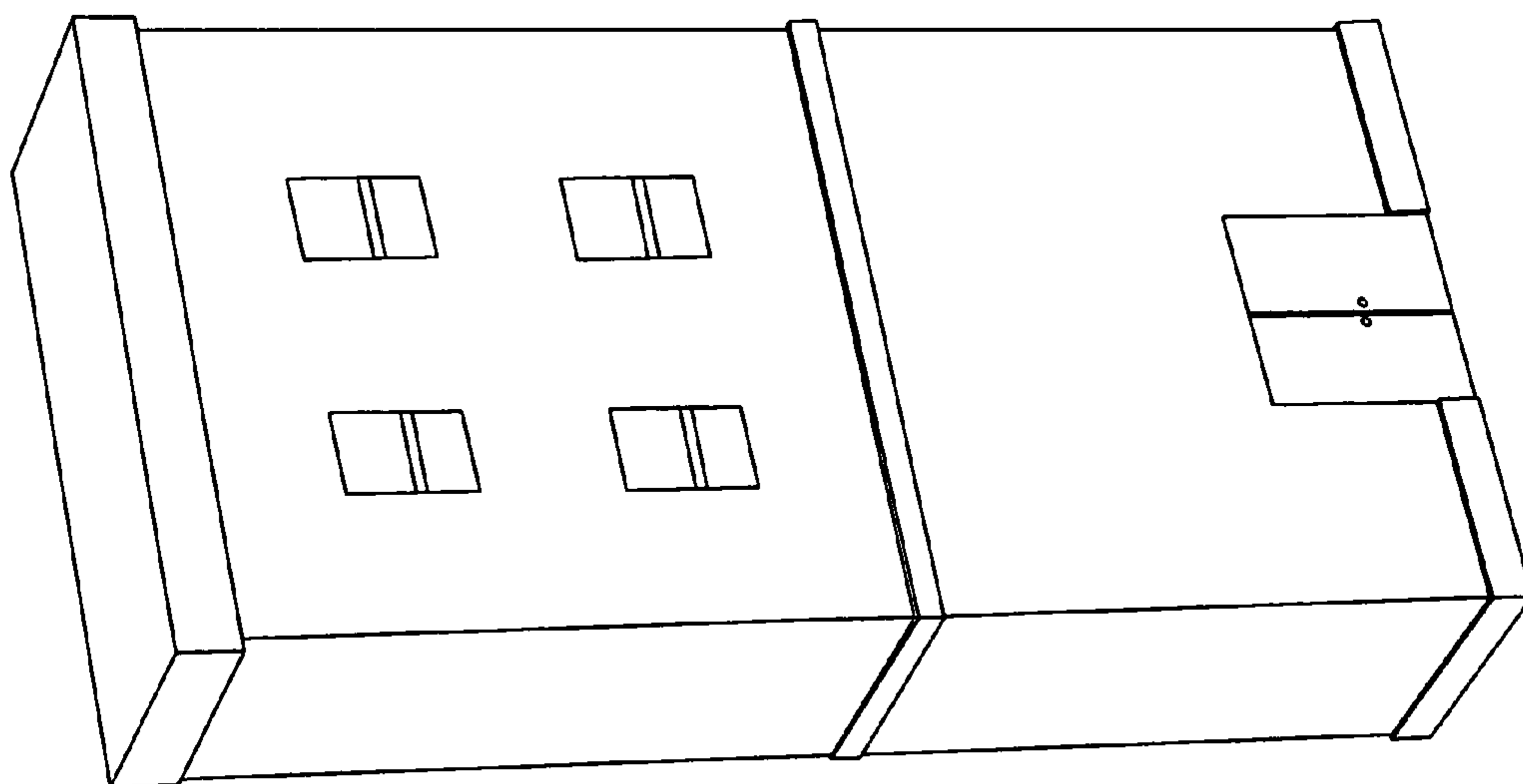

Fig. 1

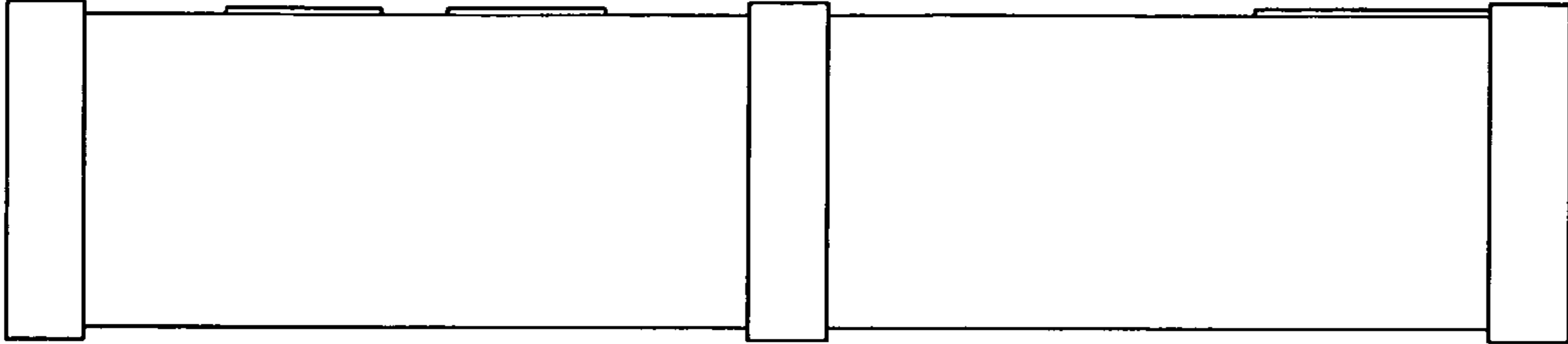

Fig. 6

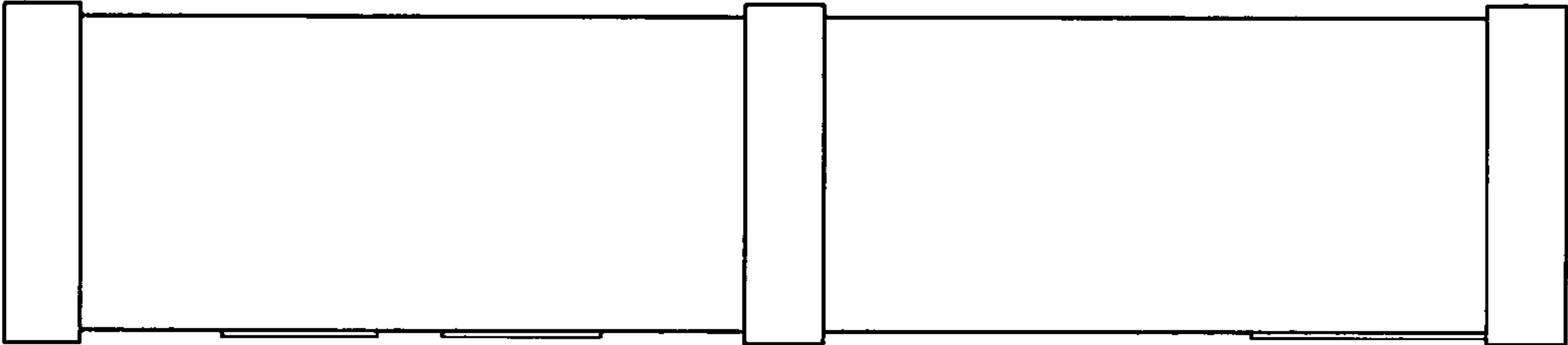

Fig. 5

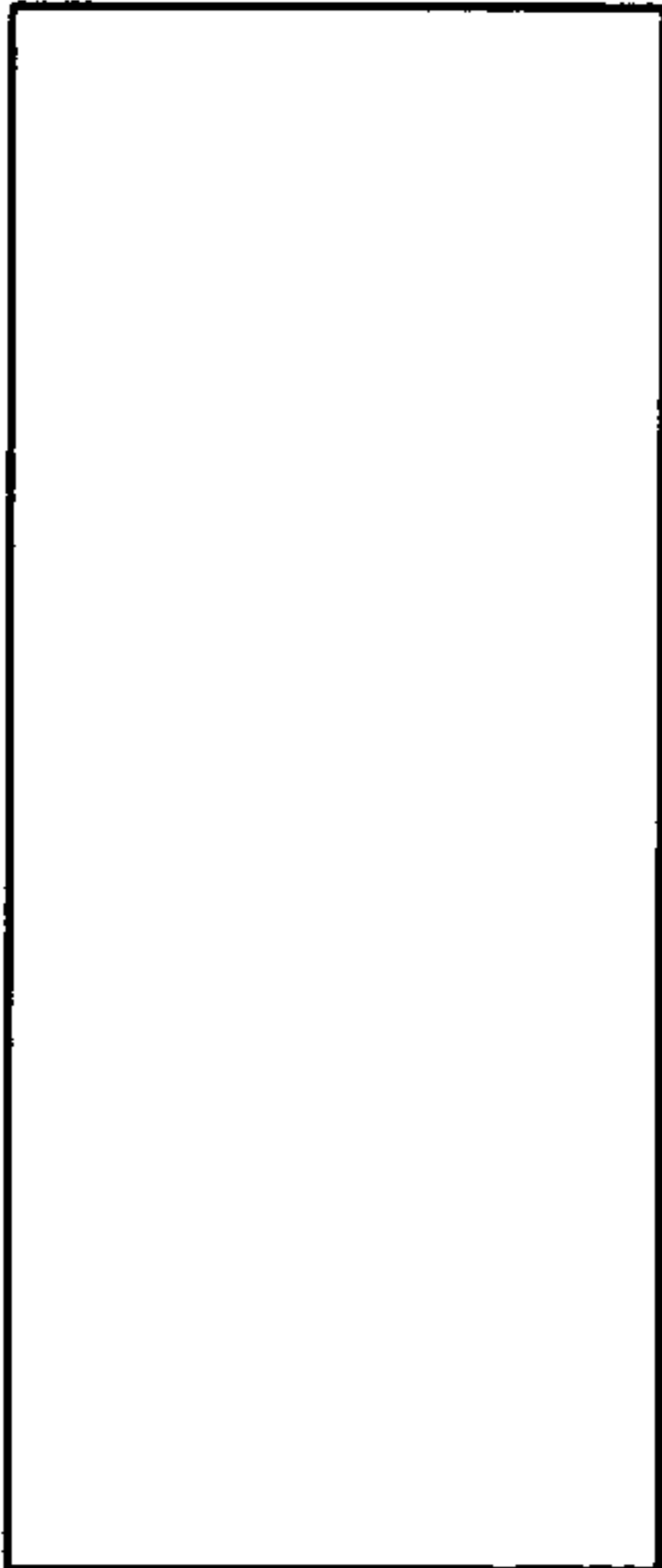

Fig. 3

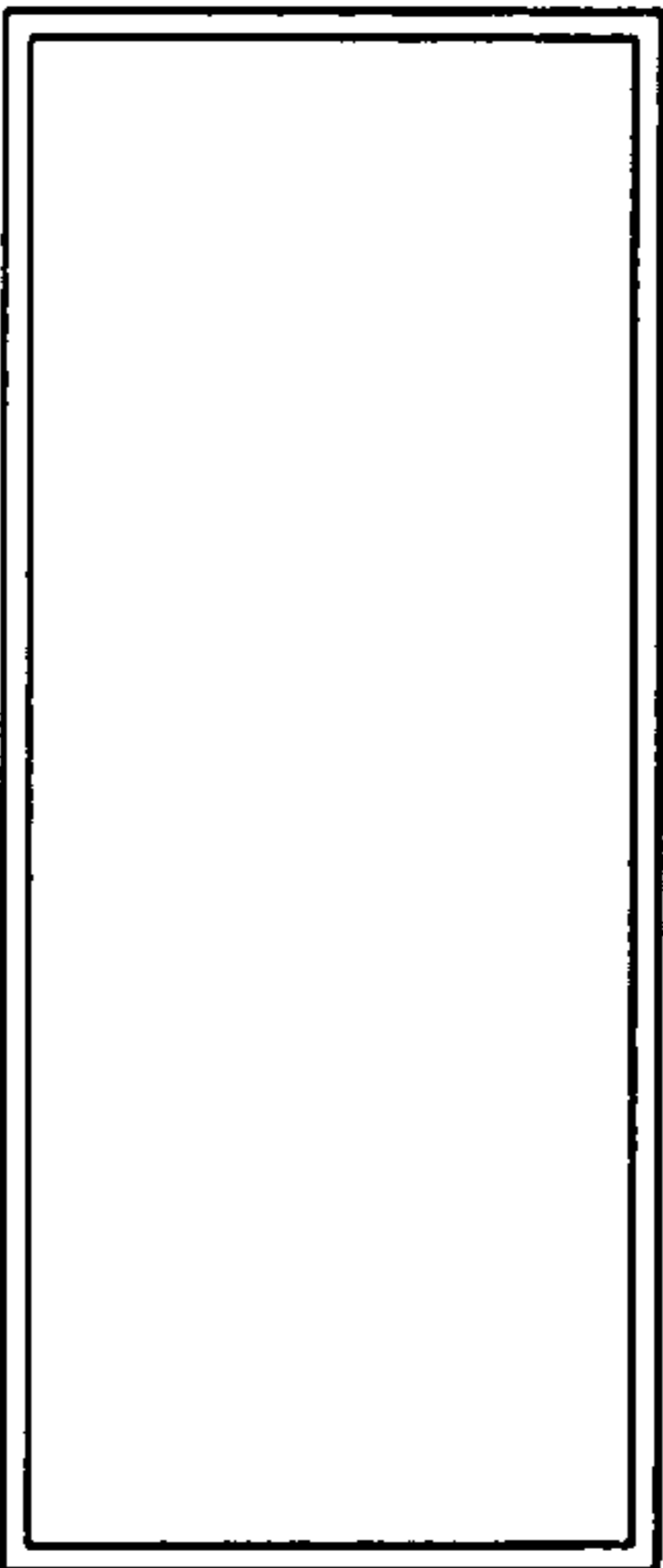

Fig. 4

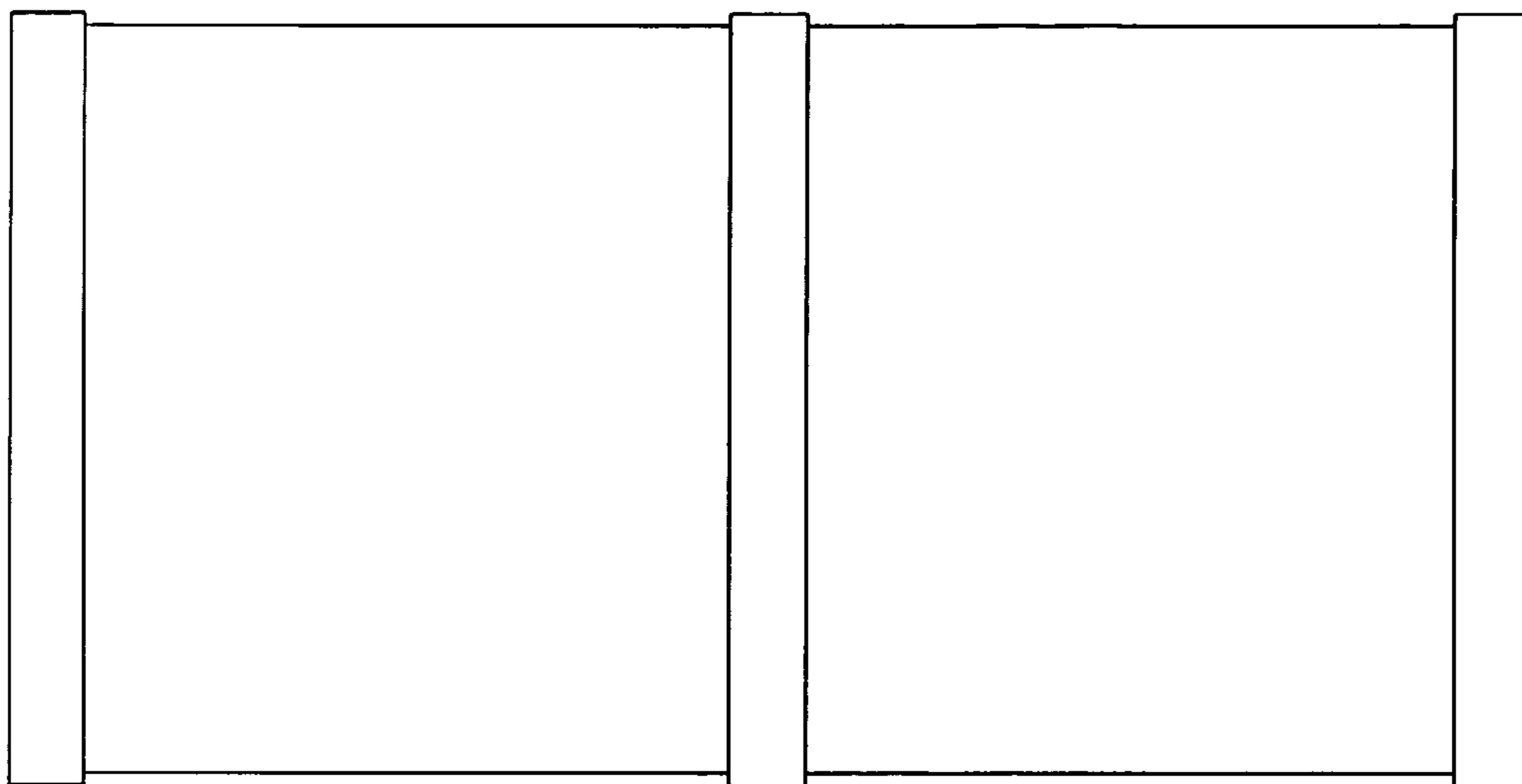

Fig. 8

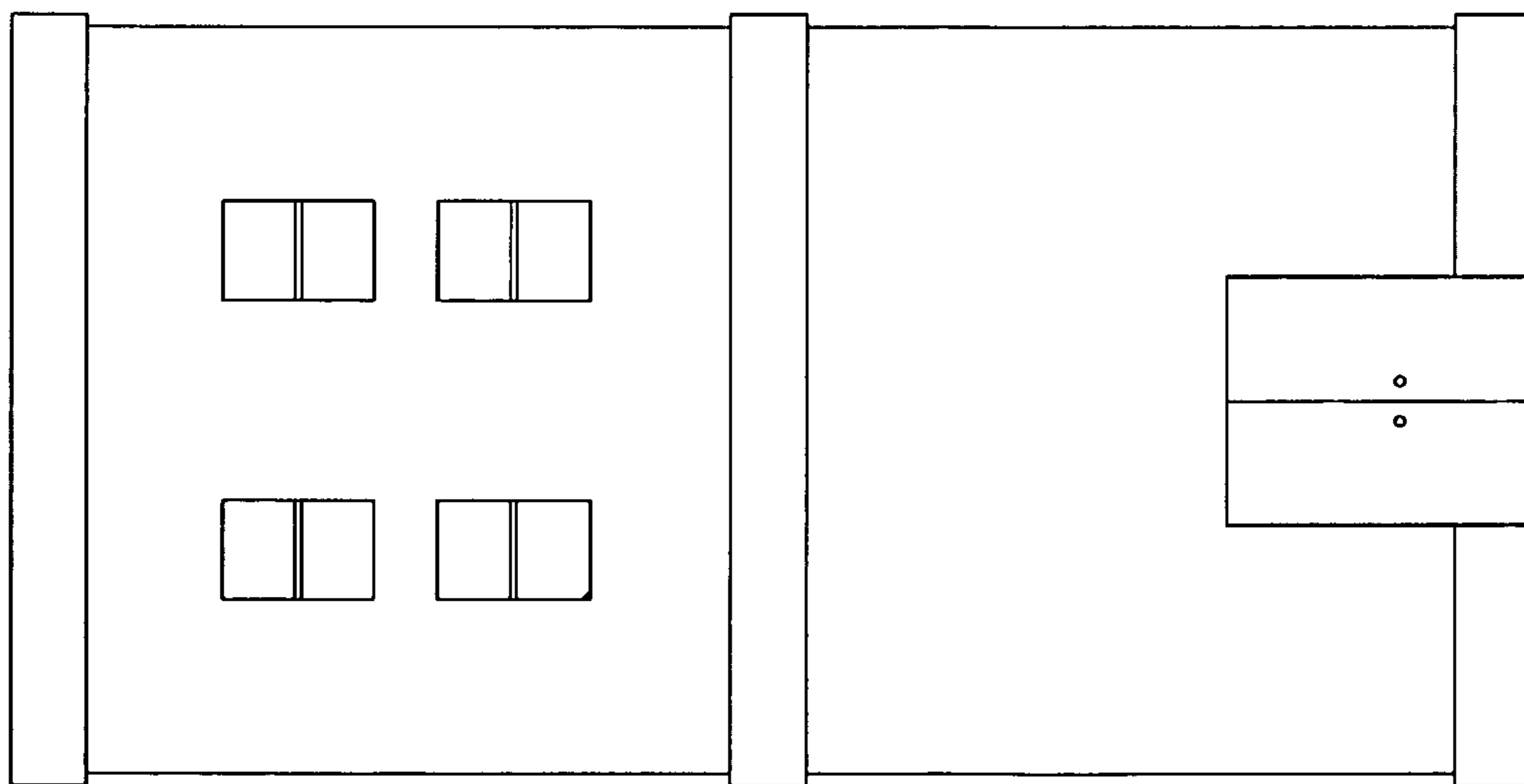

Fig. 7