



US00D618445S

(12) **United States Design Patent**
Hatcher, Jr.

(10) **Patent No.:** **US D618,445 S**
(45) **Date of Patent:** **** Jun. 29, 2010**

(54) **STYLIST'S GARMENT PROTECTOR**

D592,830 S * 5/2009 Whiteside D2/823

(76) **Inventor:** **Tommie Hatcher, Jr.**, 3636 Whitehall
Dr., #205, West Palm Beach, FL (US)
33401

FOREIGN PATENT DOCUMENTS

CH 643124 A5 * 5/1984

* cited by examiner

(**) **Term:** **14 Years**

Primary Examiner—Ian Simmons

Assistant Examiner—R. Johnson

(21) **Appl. No.:** **29/338,889**

(74) *Attorney, Agent, or Firm*—McHale & Slavin, P.A.

(22) **Filed:** **Jun. 19, 2009**

(57) **CLAIM**

(51) **LOC (9) Cl.** **02-02**

The ornamental design for a stylist's garment protector, as shown and described.

(52) **U.S. Cl.** **D2/860**

(58) **Field of Classification Search** D2/860-862,
D2/500, 502, 823, 826; 2/455, 46, 48, 49.1,
2/49.4-51; D6/603, 608; D28/9, 10; 250/516.1
See application file for complete search history.

DESCRIPTION

FIG. 1 is a front perspective view of the stylist's garment protector of the instant invention;

(56) **References Cited**

U.S. PATENT DOCUMENTS

2,299,232	A *	10/1942	Heyser	2/49.1
2,357,461	A *	9/1944	Ellinger	4/521
2,654,092	A *	10/1953	Brennish	2/50
2,794,985	A *	6/1957	Brennish	2/48
2,947,004	A *	8/1960	Pfile	2/50
3,935,870	A *	2/1976	Wall	132/214
4,139,912	A *	2/1979	Thuaud	2/50
4,924,103	A *	5/1990	Stein et al.	250/516.1
D409,821	S *	5/1999	Holcombe	D2/861
5,991,919	A *	11/1999	Baggetto	2/50
6,584,617	B1 *	7/2003	Turner	2/88
6,842,910	B1 *	1/2005	Martinez	2/50

FIG. 2 is a front view thereof;

FIG. 3 is a rear view thereof;

FIG. 4 is a top view thereof;

FIG. 5 is a bottom view thereof;

FIG. 6 is a right side view thereof;

FIG. 7 is a left side view thereof; and,

FIG. 8 is an perspective view thereof.

The portions of the drawings illustrated in broken lines are for illustrative purposes only and form no portion of the claimed subject matter.

1 Claim, 5 Drawing Sheets

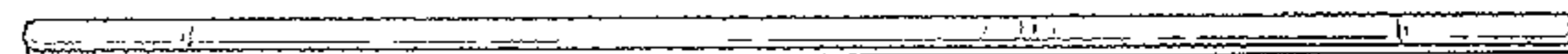
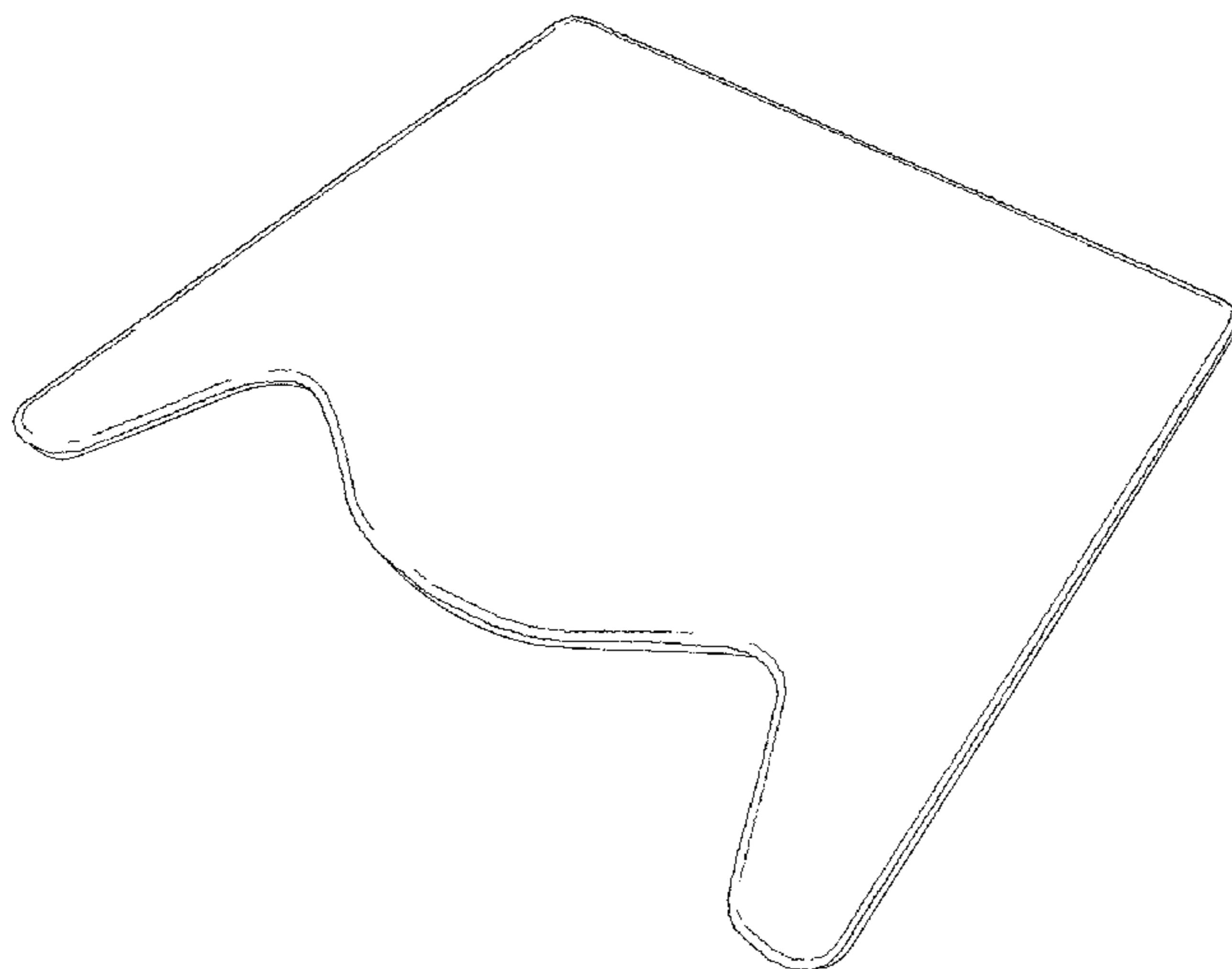

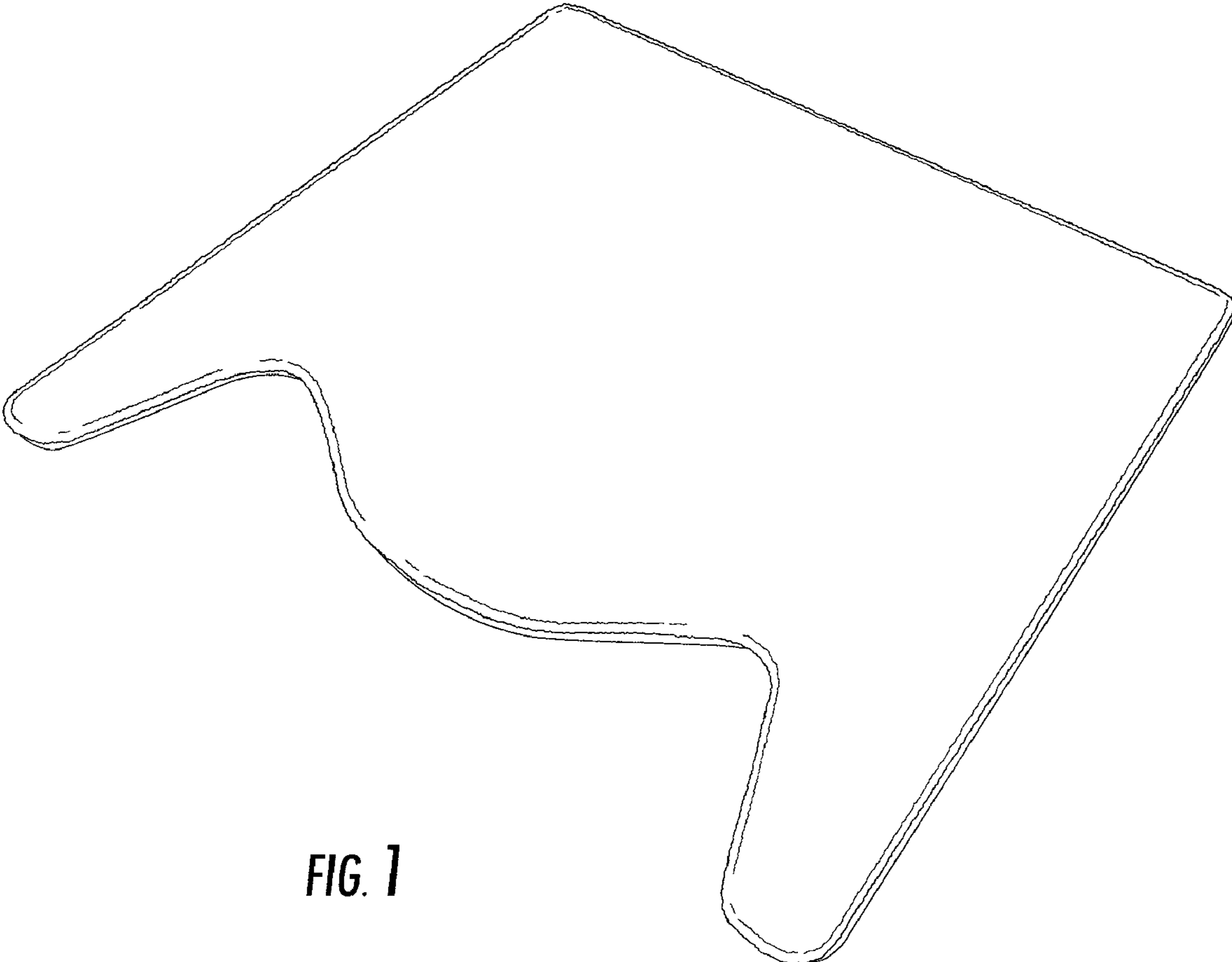

FIG. 1

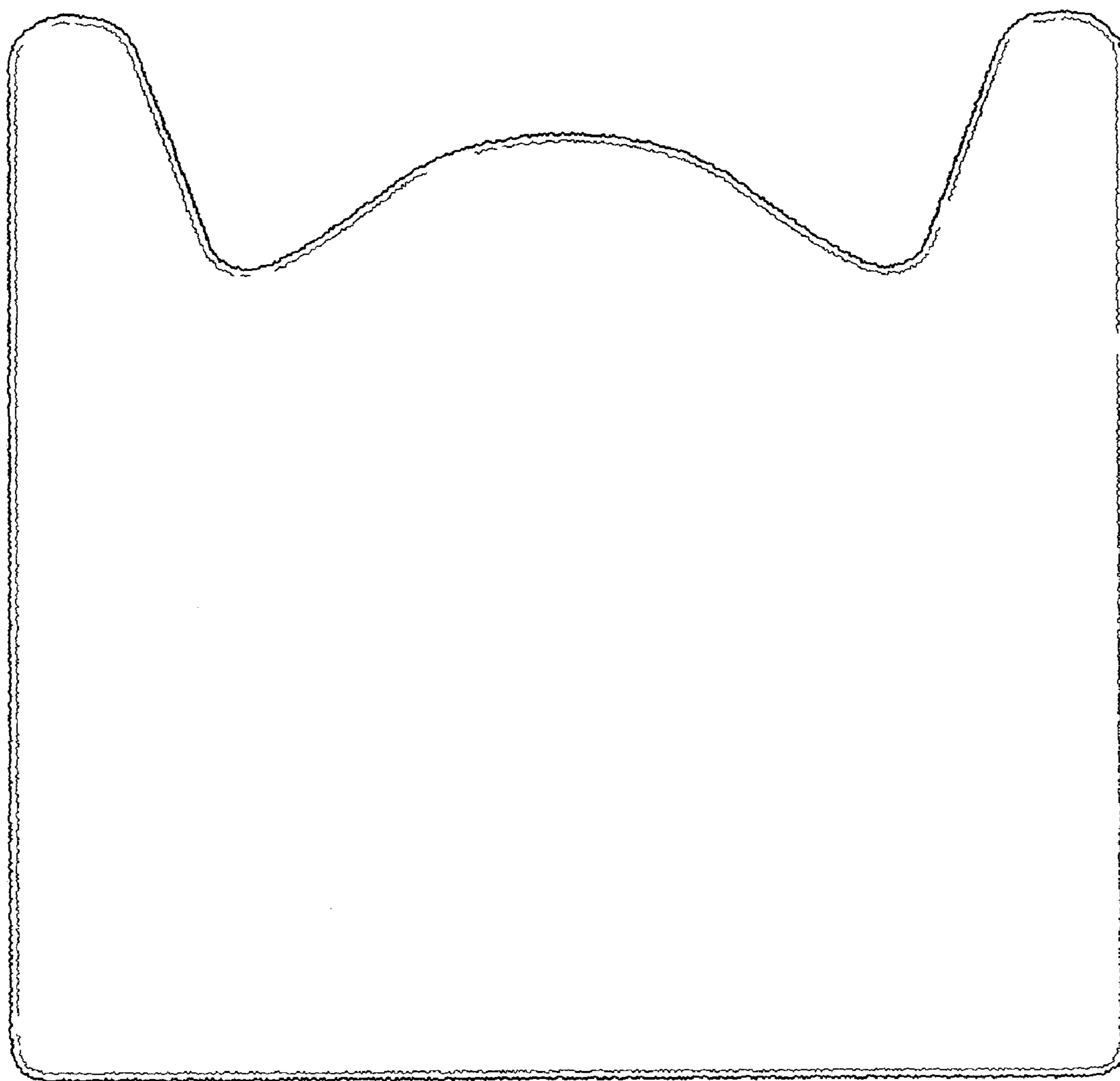

FIG. 2

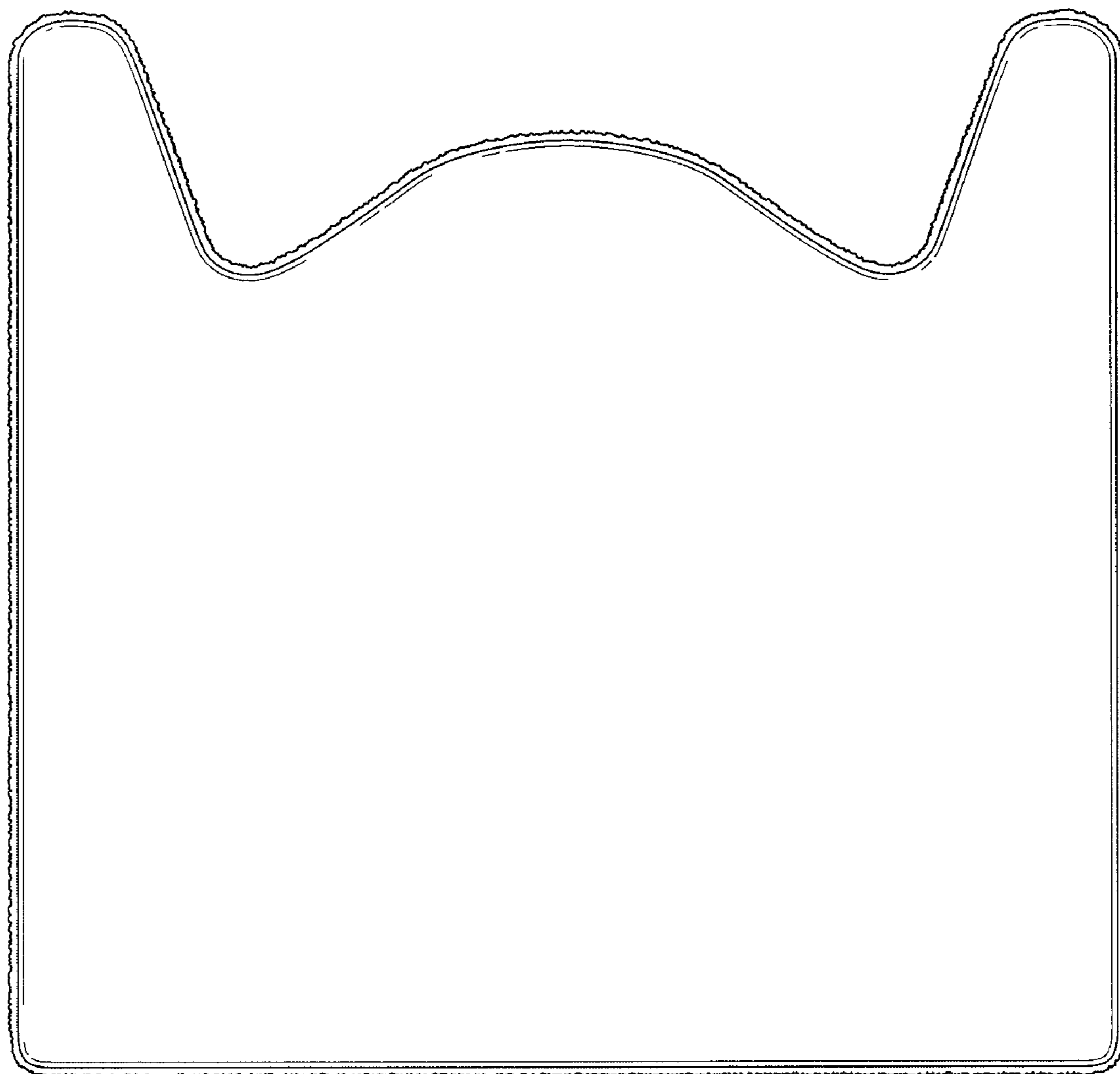

FIG. 3

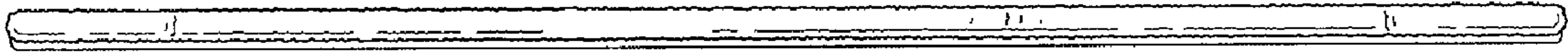

FIG. 4

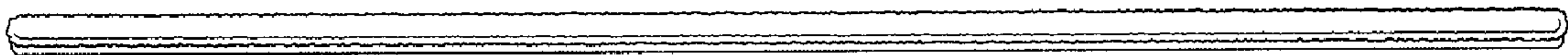

FIG. 5

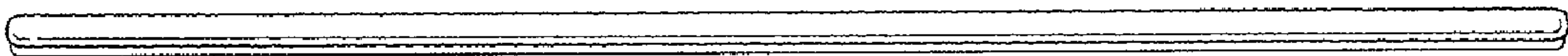

FIG. 6

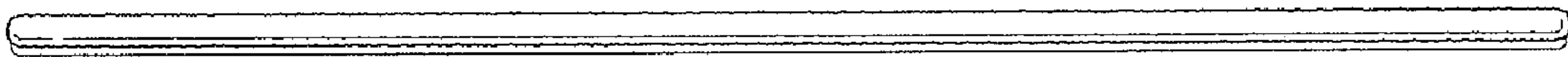

FIG. 7



FIG. 8