



US00D618439S

(12) **United States Design Patent**
Hatton

(10) **Patent No.:** **US D618,439 S**
(45) **Date of Patent:** **** Jun. 29, 2010**

(54) **SUIT**

(76) **Inventor:** **J Chad Hatton**, 2155 Hwy. 130,
Winnsboro, LA (US) 71295

(**) **Term:** **14 Years**

(21) **Appl. No.:** **29/316,668**

(22) **Filed:** **Oct. 19, 2009**

Related U.S. Application Data

(63) Continuation of application No. 29/301,860, filed on
Mar. 20, 2008, now abandoned.

(51) **LOC (9) Cl.** **02-02**

(52) **U.S. Cl.** **D2/743**

(58) **Field of Classification Search** D2/728,
D2/742, 743; 2/456, 457, 69, 84, 227, 228;
D29/100

See application file for complete search history.

(56) **References Cited**

U.S. PATENT DOCUMENTS

1,783,485	A *	12/1930	Shaw	2/79
2,130,690	A *	9/1938	Lemoine	2/70
2,260,372	A *	10/1941	Fowler	2/270
2,380,423	A *	7/1945	Freedman	2/79
3,496,572	A *	2/1970	Herzig	2/457
3,653,690	A *	4/1972	Treveiler et al.	285/226
4,914,752	A *	4/1990	Hinson et al.	2/458

4,932,078	A *	6/1990	Jones et al.	2/70
4,985,933	A *	1/1991	Lemoine	2/84
5,084,914	A *	2/1992	Hesch	2/79
D369,454	S *	5/1996	Olsen	D2/739
6,062,976	A *	5/2000	De Guzman	454/187
2010/0037375	A1 *	2/2010	Plut et al.	2/456

* cited by examiner

Primary Examiner—Ian Simmons

Assistant Examiner—R. Johnson

(74) *Attorney, Agent, or Firm*—R. Keith Harrison

(57) **CLAIM**

The ornamental design for a “suit”, as shown and described.

DESCRIPTION

FIG. 1 is a front perspective view of a suit showing my new design; the left leg shown slightly extended forward;

FIG. 2 is a front view of the suit;

FIG. 3 is a rear view of the suit;

FIG. 4 is a right side view of the suit, the left side view being a mirror image of the right side view of the suit;

FIG. 5 is a top view of the suit; and,

FIG. 6 is a bottom view of the suit.

The broken lines shown throughout the views, indicating shoes, gloves, and eyes of the wearer, are for illustrative purposes only and do not a part of the claimed design.

1 Claim, 6 Drawing Sheets

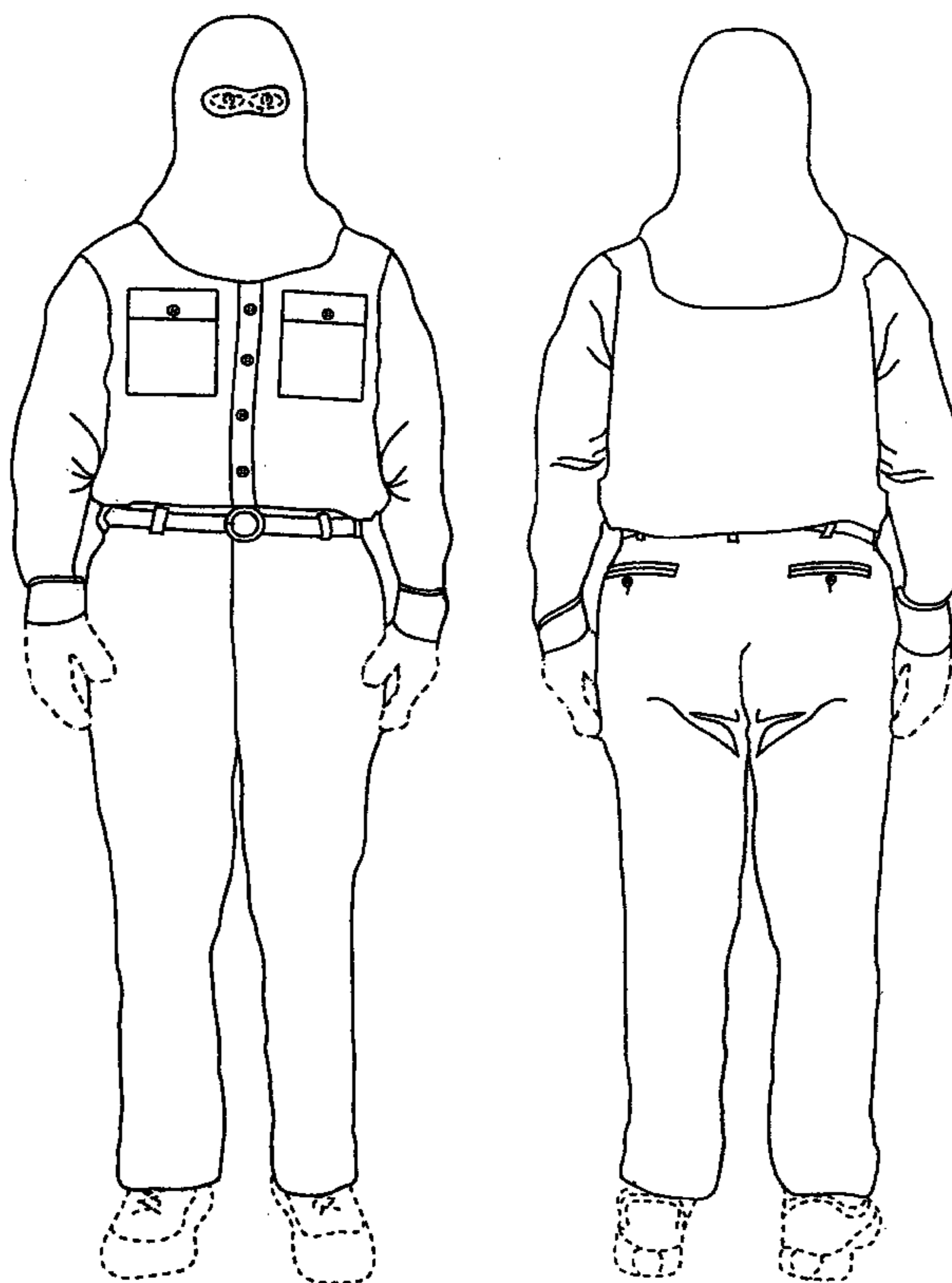

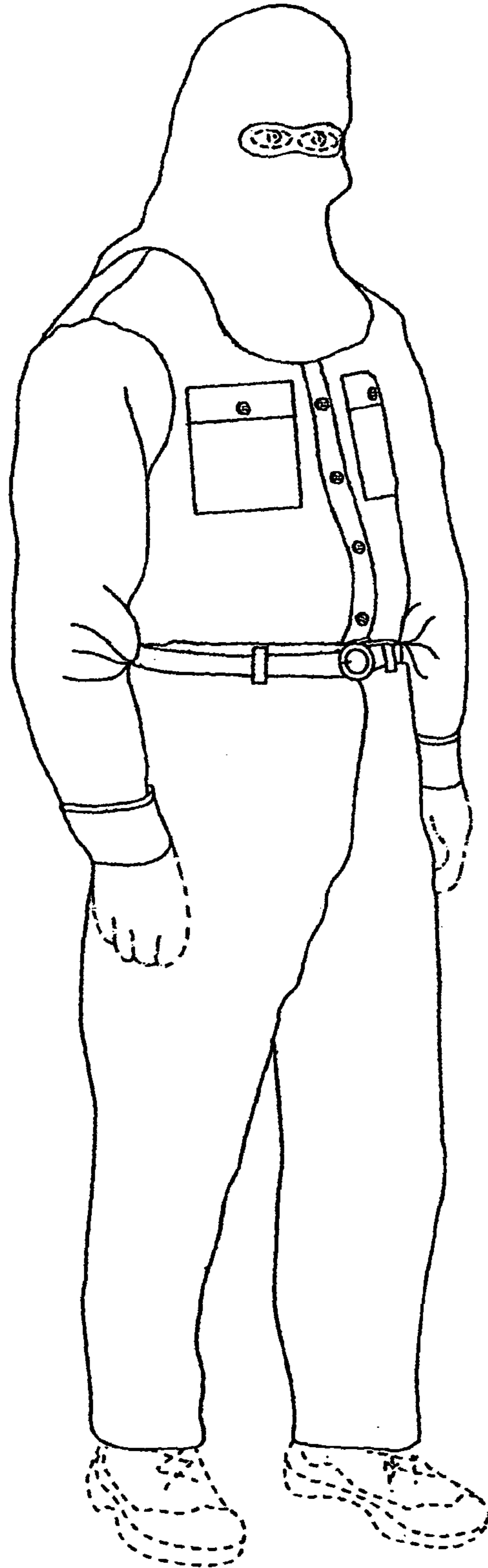

FIG. 1

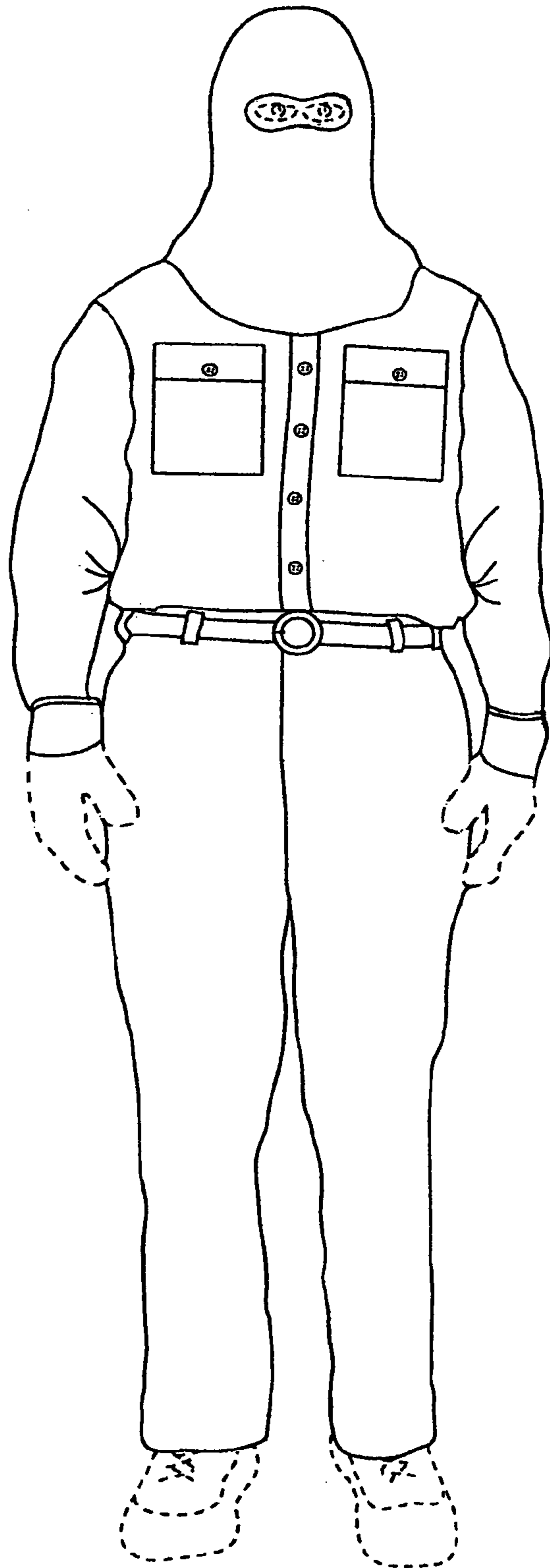

FIG. 2

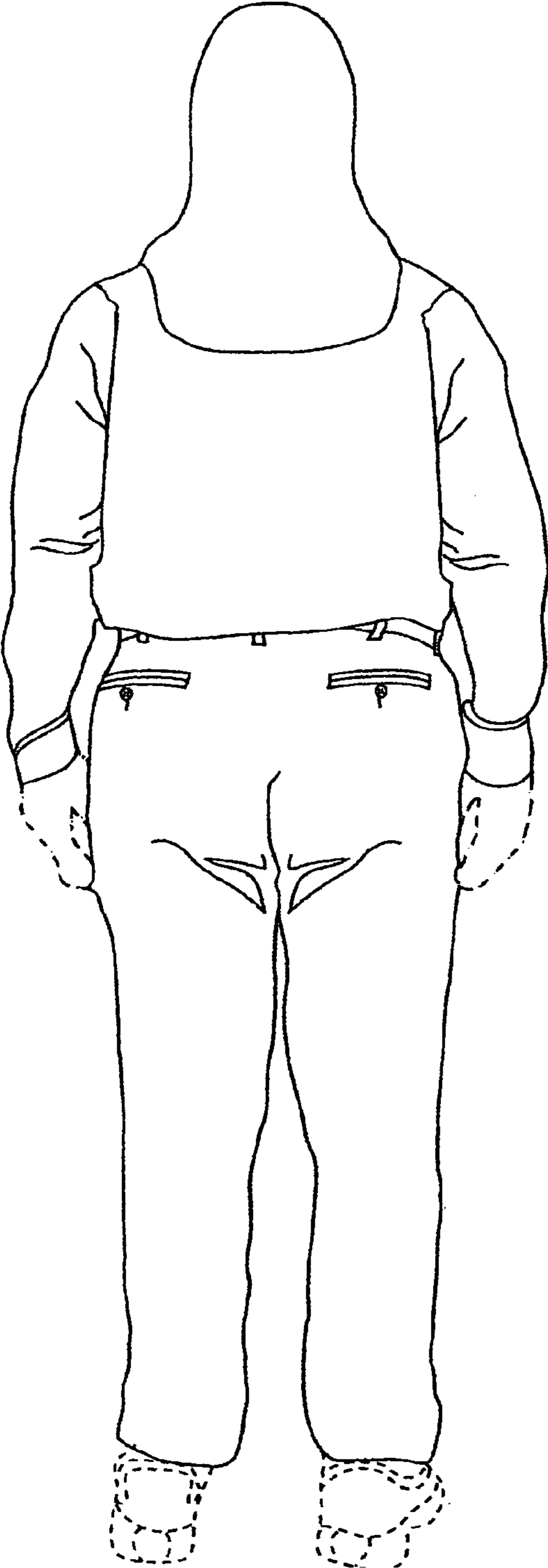

FIG. 3

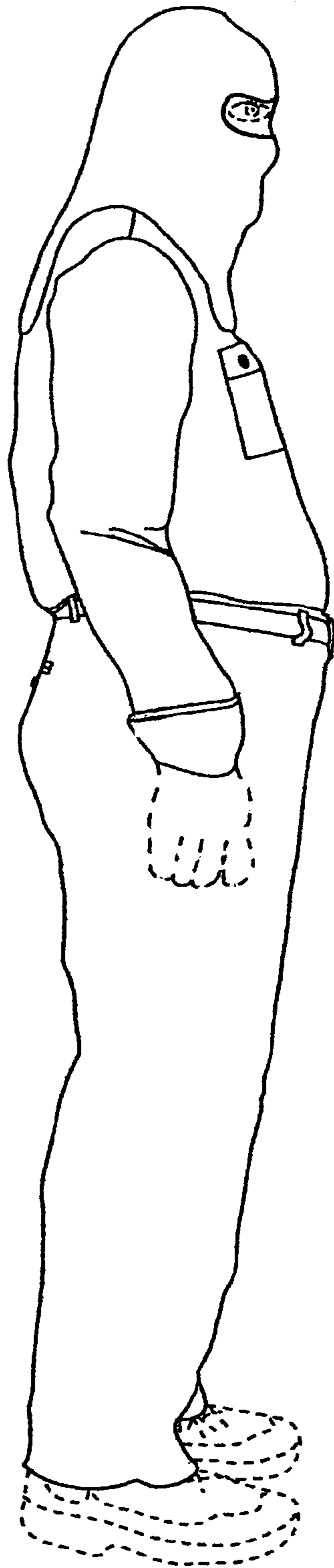

FIG. 4

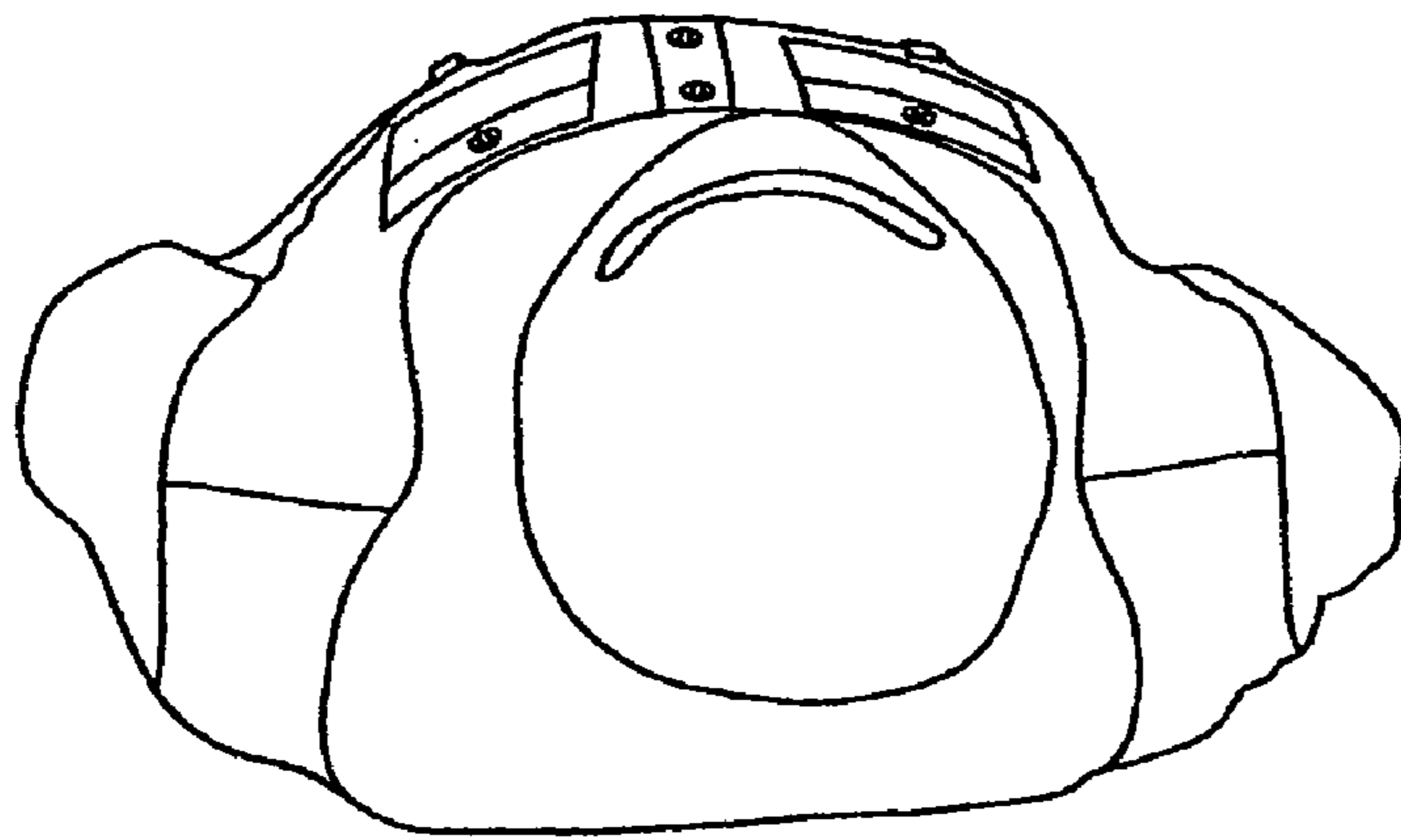

FIG. 5

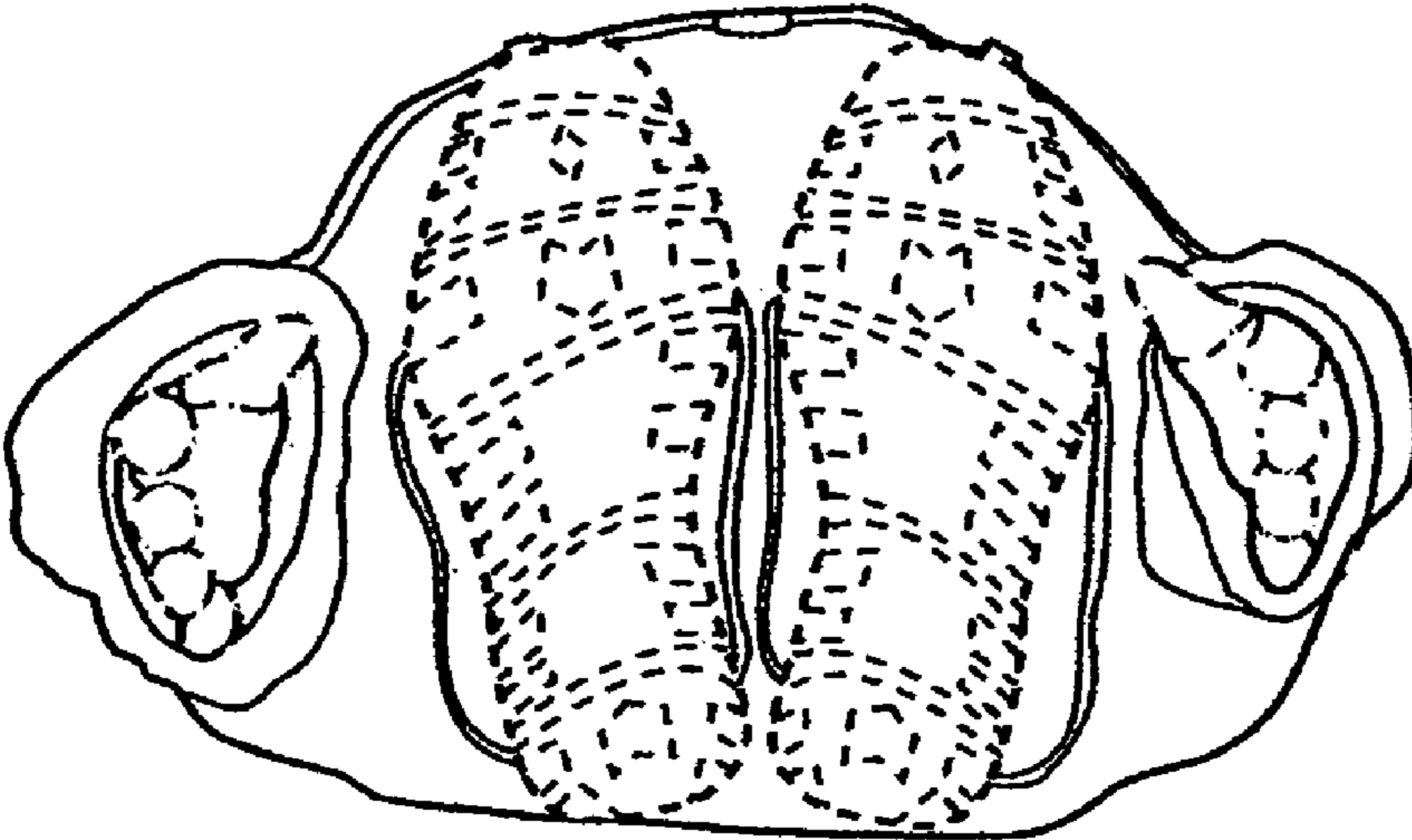

FIG. 6