



US00D618433S

(12) **United States Design Patent**
Gray et al.

(10) **Patent No.:** **US D618,433 S**
(45) **Date of Patent:** **** Jun. 29, 2010**

(54) **SHIRT**

(76) Inventors: **Jimmie Gray**, 65A Beresford Road,
London, N5 2HR (GB); **Marco Molteni**,
65A Beresford Road, London, N5 2HR
(GB)

(**) Term: **14 Years**

(21) Appl. No.: **29/326,066**

(22) Filed: **Oct. 10, 2008**

(51) **LOC (9) Cl.** **02-02**

(52) **U.S. Cl.** **D2/717**

(58) **Field of Classification Search** D2/717,
D2/739, 741, 728, 840, 841, 844, 853; 2/69,
2/115

See application file for complete search history.

(56) **References Cited**

U.S. PATENT DOCUMENTS

- 2,750,595 A * 6/1956 Hollinger 2/113
- 3,013,797 A * 12/1961 Schwartz 2/88
- 4,220,299 A * 9/1980 Motter 244/143
- D306,230 S * 2/1990 Nigro D2/717
- 5,010,589 A * 4/1991 Hamilton 2/1
- D351,493 S * 10/1994 DeCinque D2/741
- 5,873,131 A * 2/1999 Sabin 2/69
- D422,397 S * 4/2000 Cohen D2/858
- 6,401,249 B2 * 6/2002 Haar et al. 2/69
- 6,536,049 B2 * 3/2003 Jastrab et al. 2/88

D599,528 S * 9/2009 Baun et al. D2/717

FOREIGN PATENT DOCUMENTS

GB 4004630 12/2007

* cited by examiner

Primary Examiner—Stella M Reid

Assistant Examiner—R. Johnson

(74) *Attorney, Agent, or Firm*—Lowe Hauptman Ham &
Berner, LLP

(57) **CLAIM**

The ornamental design for a shirt, as shown and described.

DESCRIPTION

FIG. 1 is a front view of the shirt as worn by a person with arms raised 135 degrees;

FIG. 2 is a front view of the shirt as worn by a person with arms raised 90 degrees;

FIG. 3 is a front view of the shirt as worn by a person with arms raised 45 degrees;

FIG. 4 is a fragmentary front view of the right side of the shirt in a flat position showing the wrist holder;

FIG. 5 is a fragmentary front view of the left side of the shirt; and,

FIG. 6 is a back view of the shirt as worn by a person with arms raised 90 degrees.

The broken lines in the drawings form no part of the claimed design and are indicative of the design in use on a person.

1 Claim, 4 Drawing Sheets

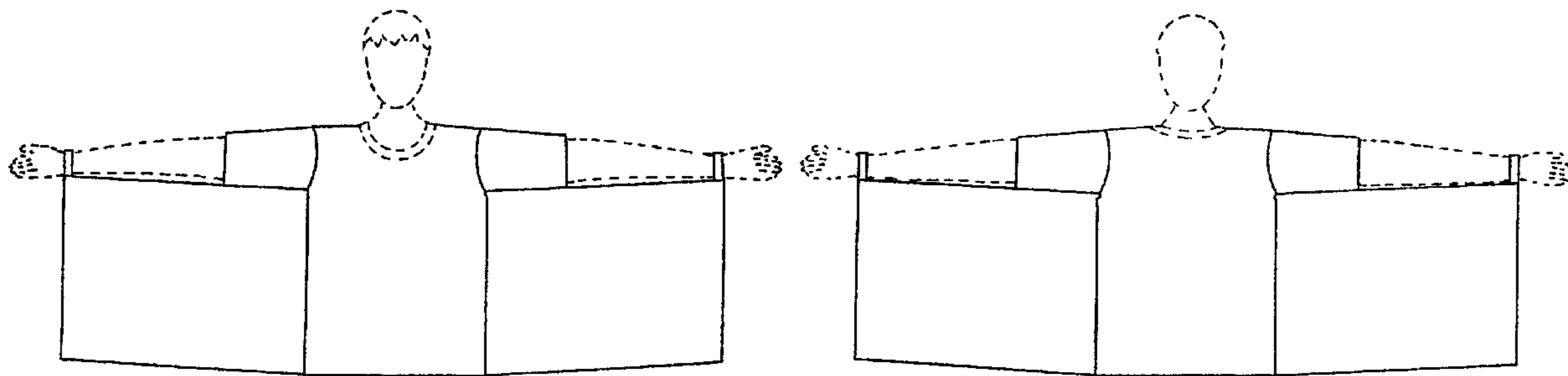

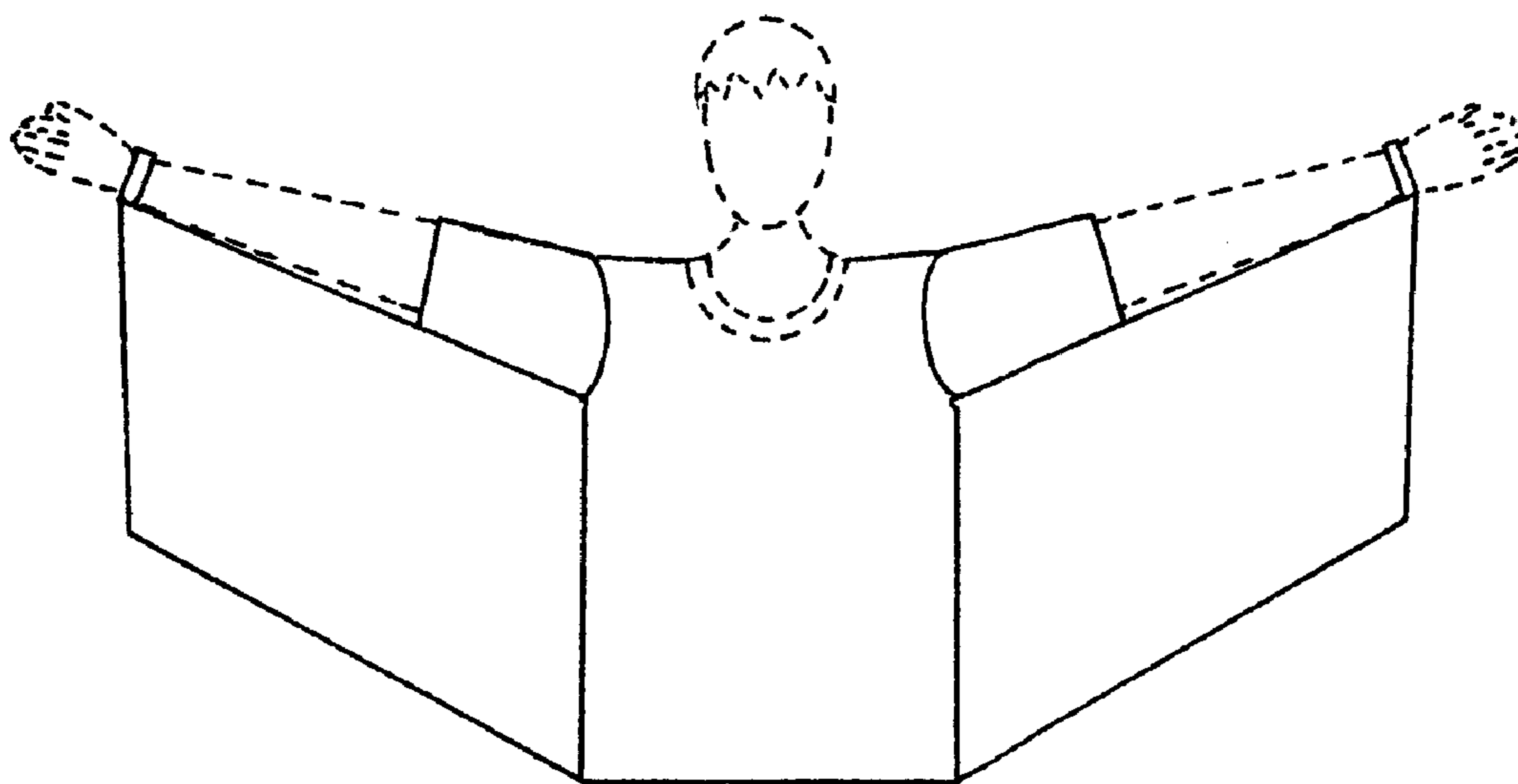

FIG. 1

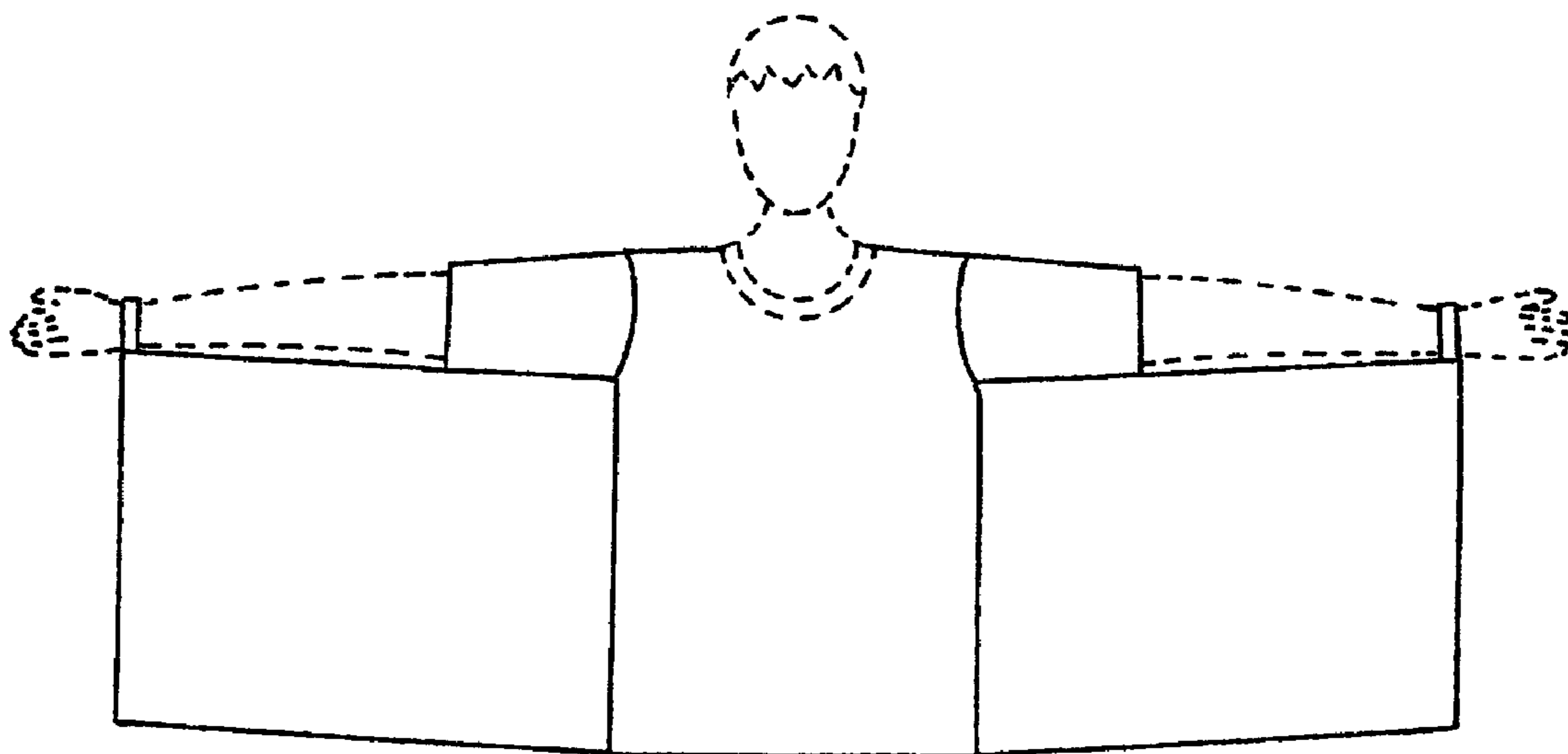

FIG. 2

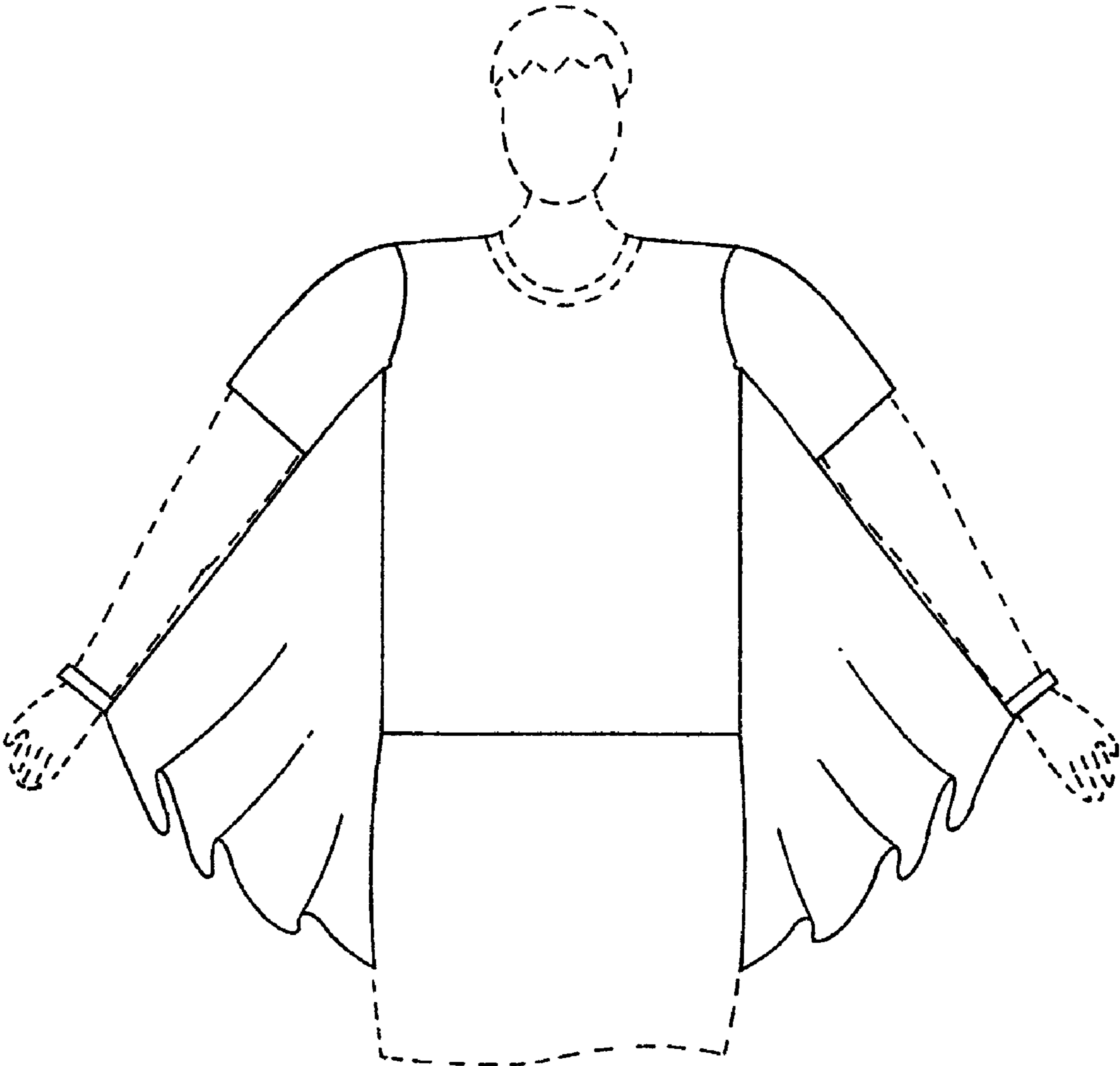

FIG. 3

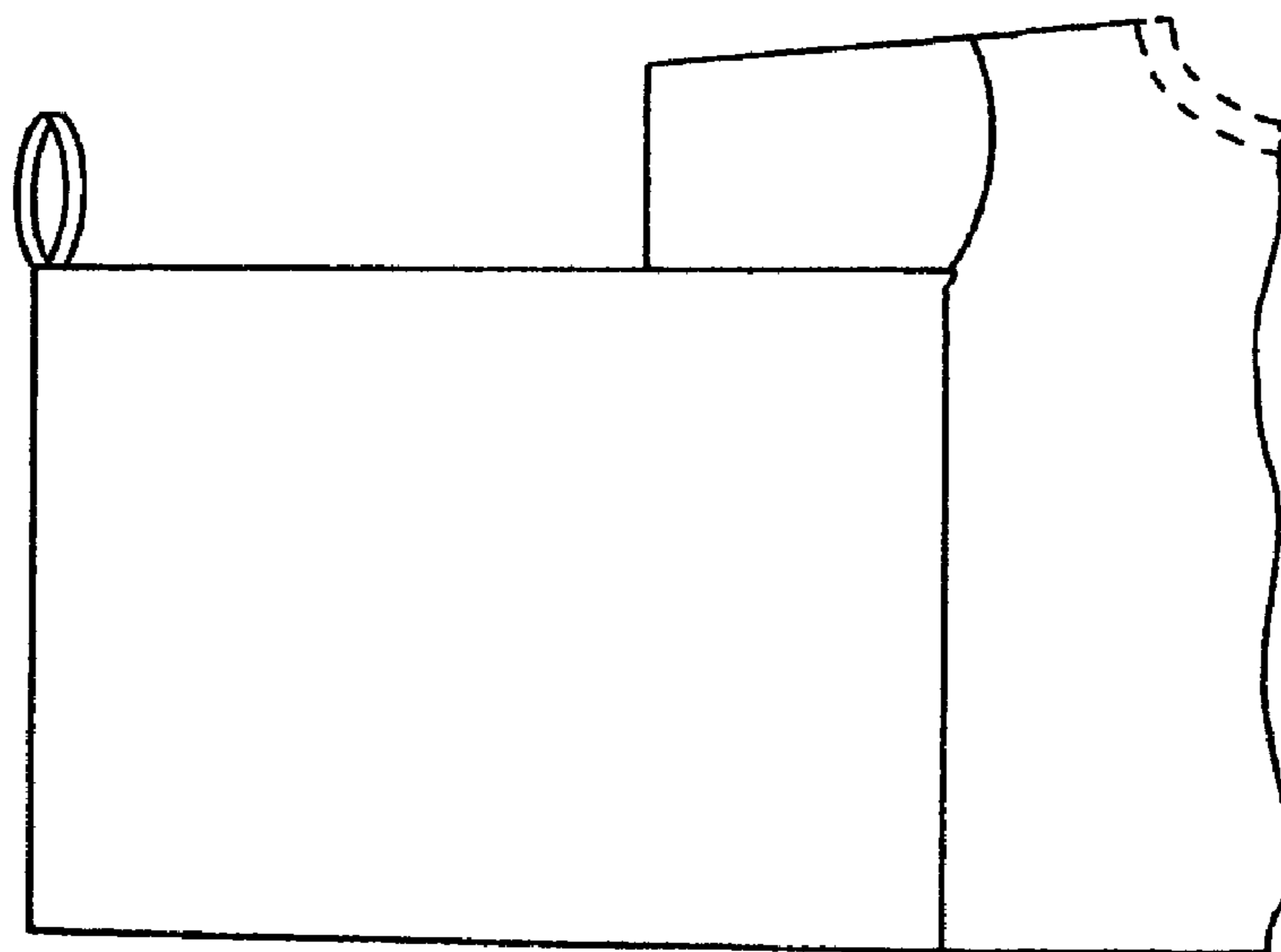

FIG. 4

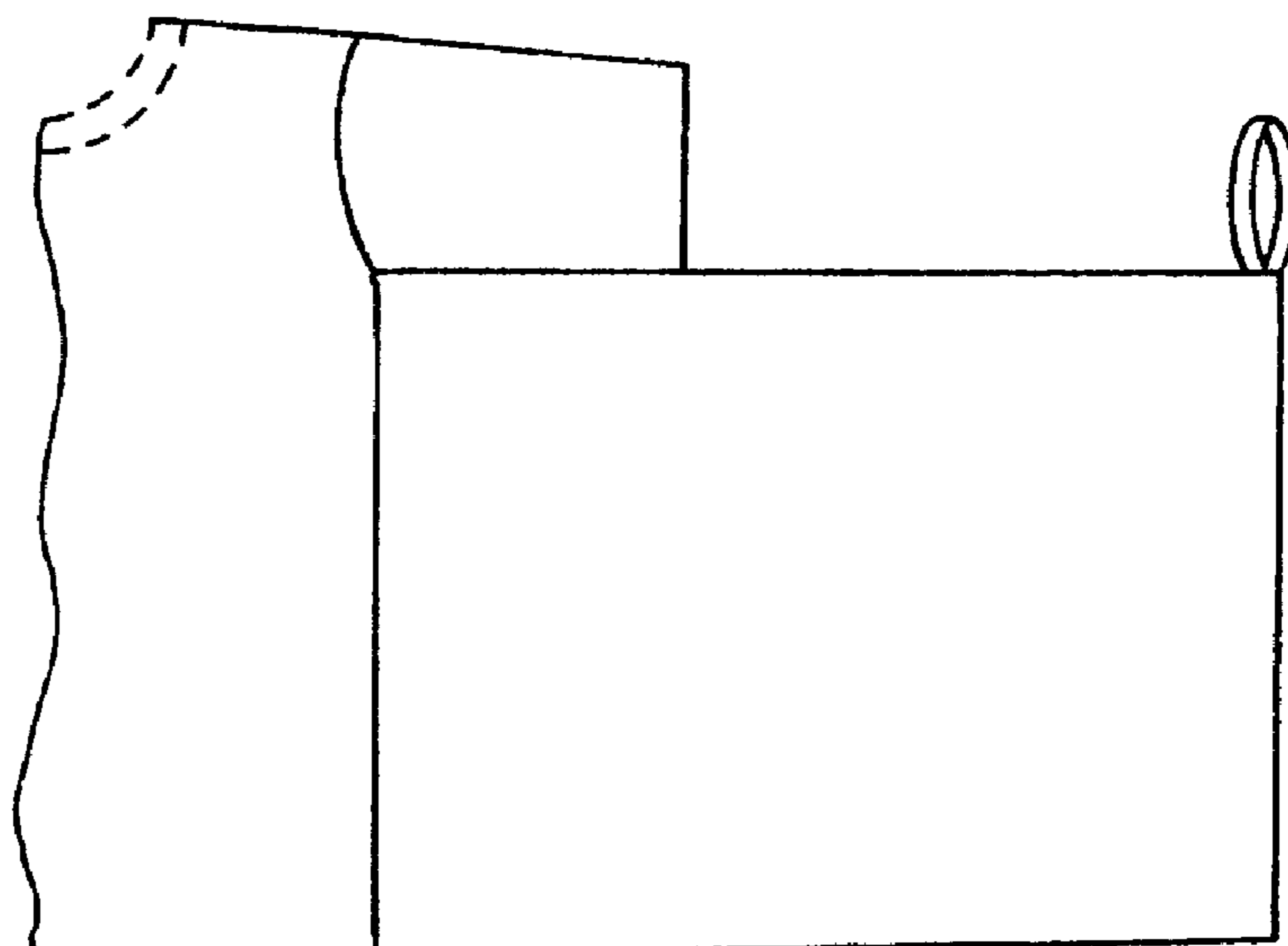

FIG. 5

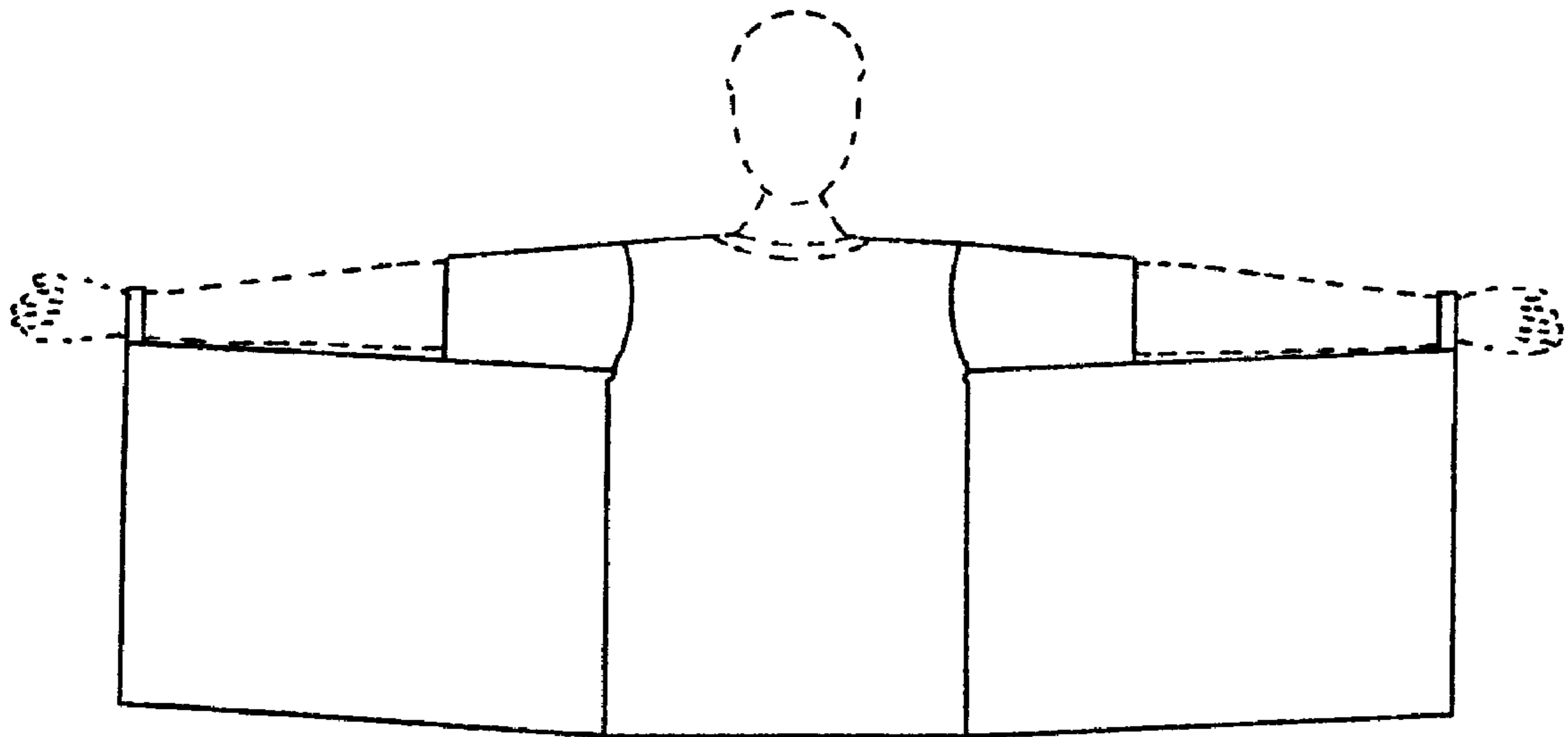

FIG. 6