

US00D618416S

(12) **United States Design Patent**  
**Lenterman**

(10) **Patent No.:** **US D618,416 S**  
(45) **Date of Patent:** **\*\* Jun. 22, 2010**

(54) **TRASH CAN**

(75) Inventor: **Henri B. Lenterman**, Chino Hills, CA  
(US)

(73) Assignee: **Intro-Tech Automotive, Inc.**, Chino, CA  
(US)

(\*\*) Term: **14 Years**

(21) Appl. No.: **29/345,568**

(22) Filed: **Oct. 19, 2009**

(51) **LOC (9) Cl.** ..... **09-09**

(52) **U.S. Cl.** ..... **D34/4; D34/9**

(58) **Field of Classification Search** ..... D34/1,  
D34/4, 5, 6, 7, 8, 9, 10, 11; 220/262, 263,  
220/264, 908, 908.1, 909

See application file for complete search history.

(56) **References Cited**

**U.S. PATENT DOCUMENTS**

D559,494 S *	1/2008	Yang et al.	.....	D34/7
D567,466 S *	4/2008	Lee	.....	D34/9
D567,467 S *	4/2008	Lee	.....	D34/9
D584,469 S *	1/2009	Yang et al.	.....	D34/9
2005/0082196 A1 *	4/2005	Lin	.....	206/554

**OTHER PUBLICATIONS**

Chingwah Metal Products Ltd. catalog, P.R.China., undated, cover and pp. 2, 6, 14, 17, 26, and 30.

\* cited by examiner

*Primary Examiner*—Cynthia E Ramirez  
(74) *Attorney, Agent, or Firm*—Intellectual Property Law Offices of Joel Voelzke, APC

(57) **CLAIM**

The ornamental design of a trash can, as shown and described.

**DESCRIPTION**

This application is related to U.S. patent application Ser. No. 29/345,565 which is filed concurrently herewith.

FIG. 1 is an oblique new of a trash can showing my new design;

FIG. 2 is a side elevation view thereof;

FIG. 3 is side elevation view thereof, showing the side that is opposite the side shown in FIG. 2; and

FIG. 4 is a side elevation view thereof, showing a side that is 90° from the side shown in FIG. 2;

FIG. 5 is side elevation view thereof, showing the side that is opposite the side shown in FIG. 4;

FIG. 6 is a top plan view thereof; and,

FIG. 7 is a bottom plan view thereof.

The broken line showing of trash can parts is included for the purpose of illustrating environmental structure and forms no part of the claimed design.

The characteristic feature of the design resides in the trash can having the appearance of an automotive piston.

**1 Claim, 3 Drawing Sheets**

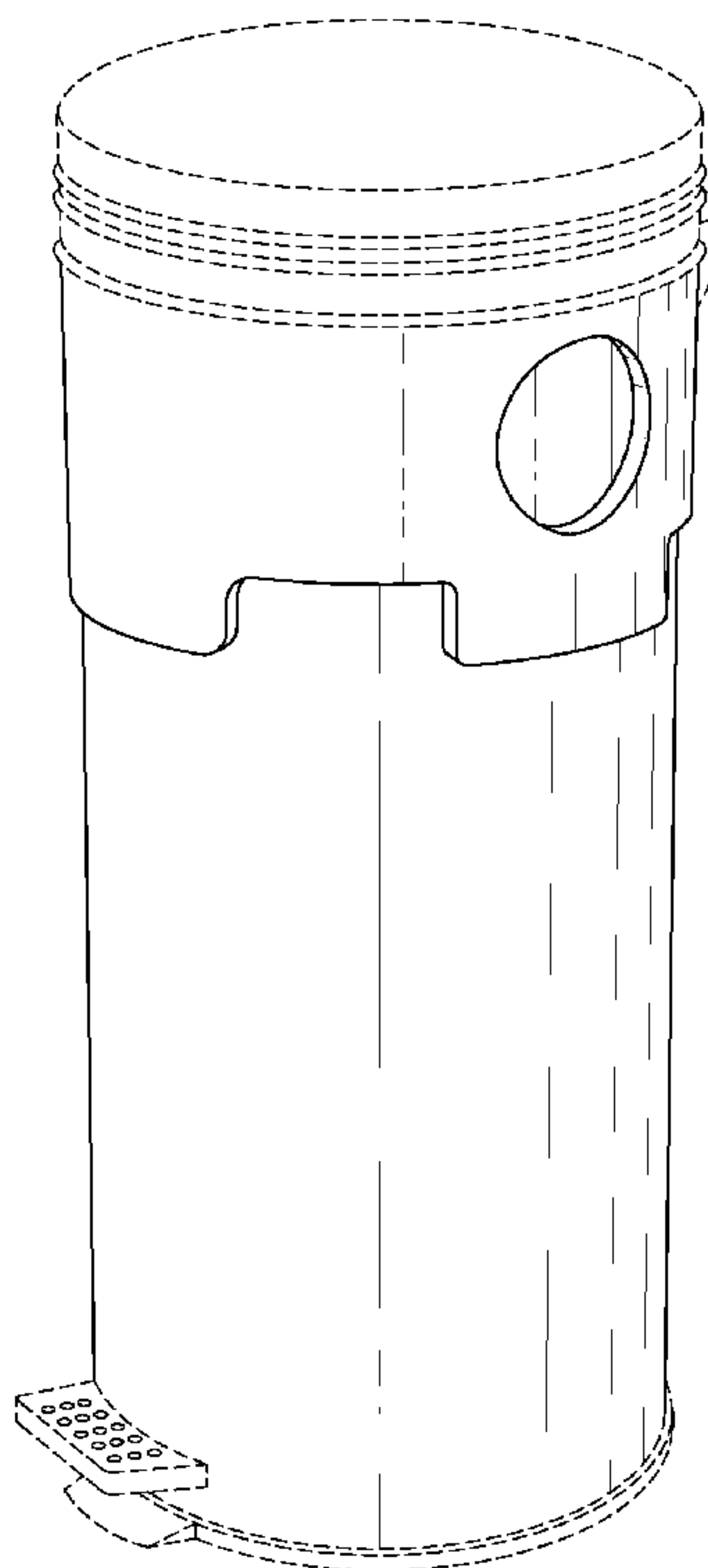

*FIG. 1*

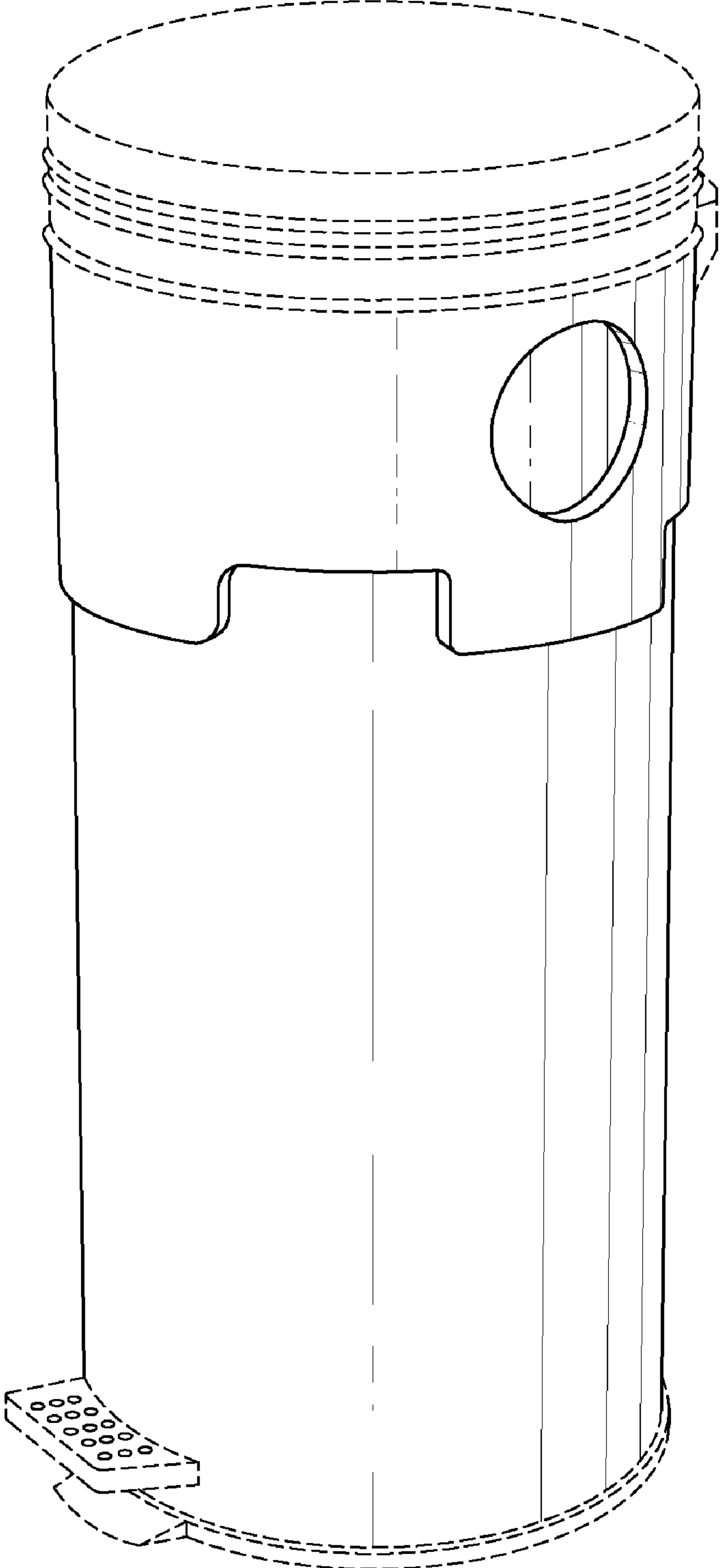

FIG. 3

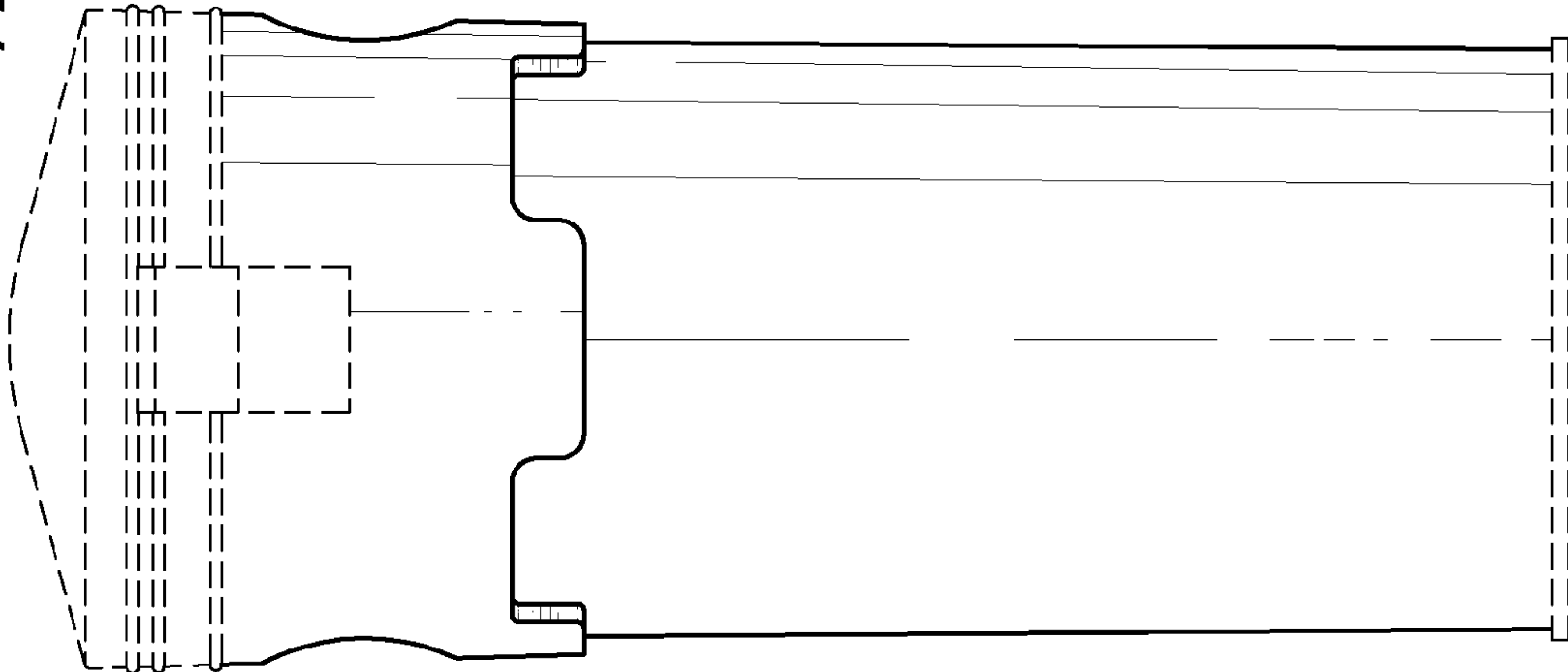

FIG. 2

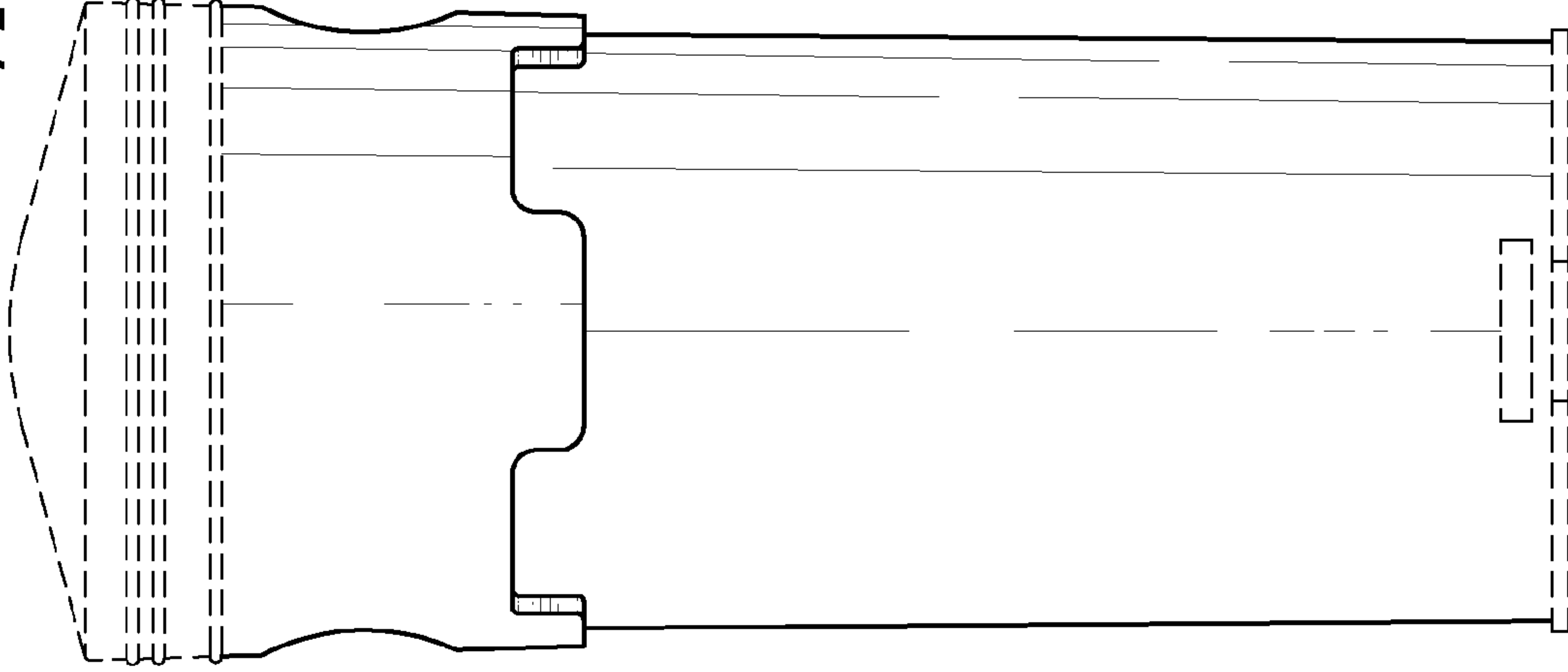

FIG. 5

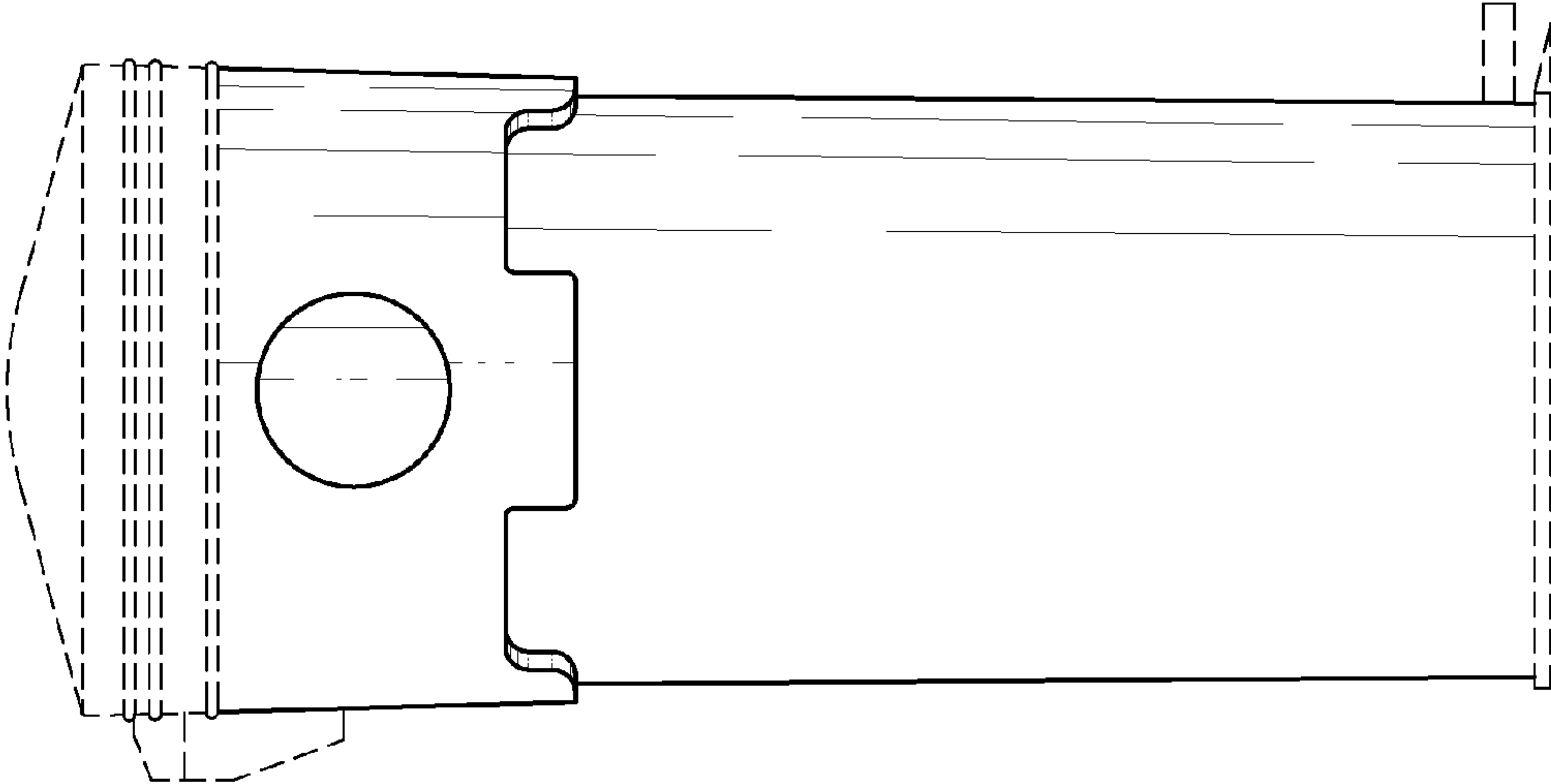

FIG. 4

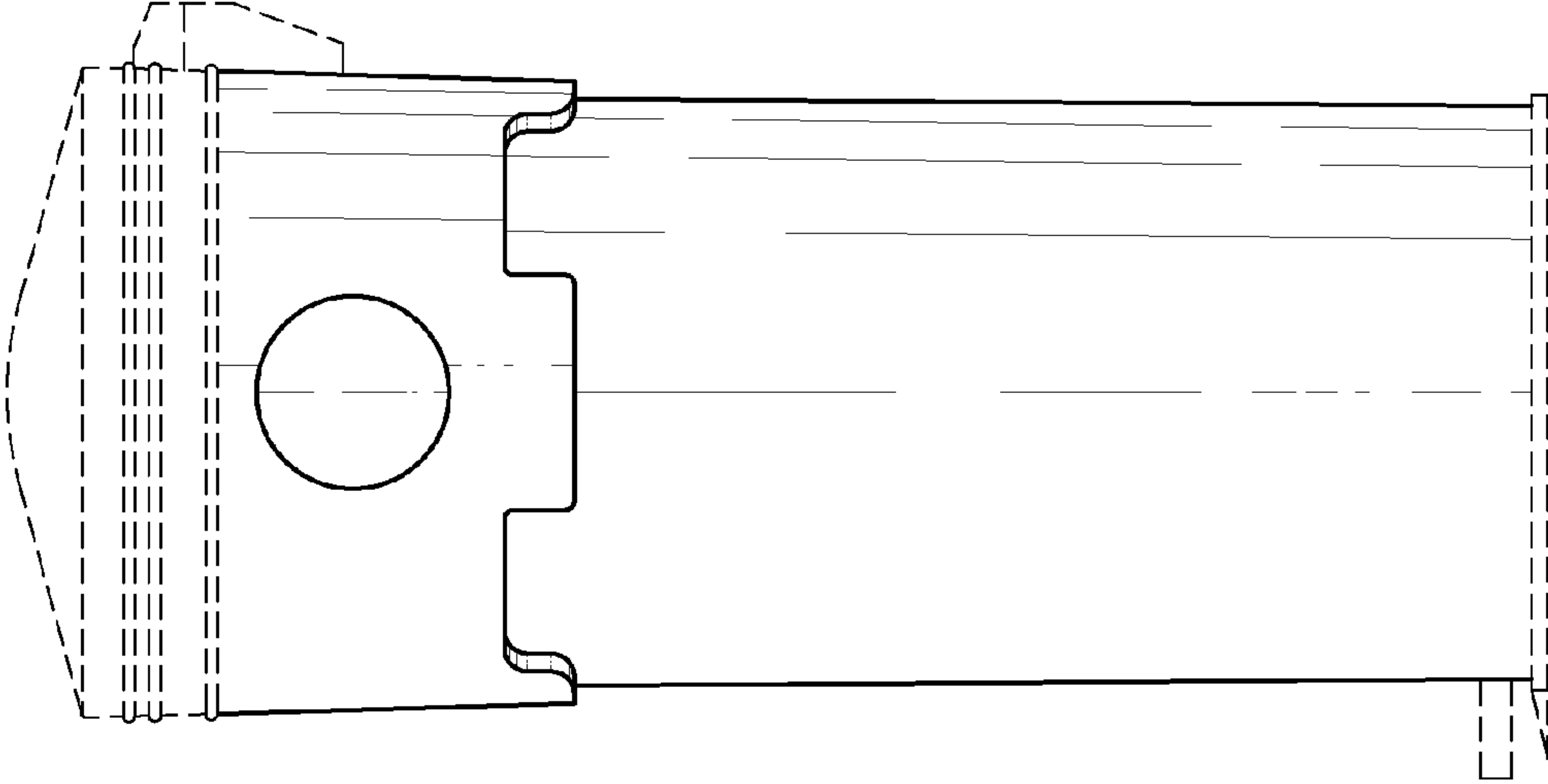

FIG. 6

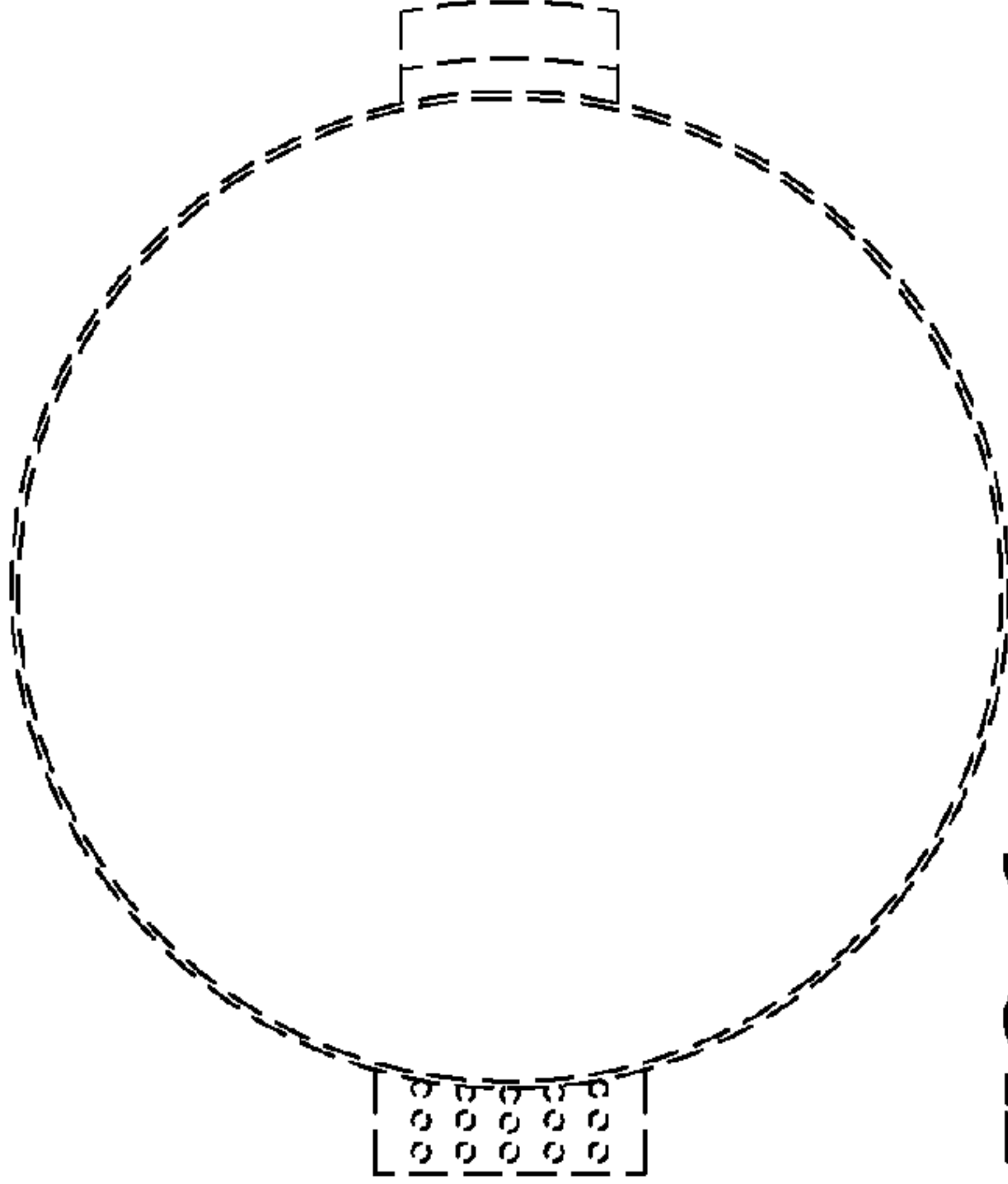

FIG. 7

