



US00D618392S

(12) **United States Design Patent**
LoRe

(10) **Patent No.:** **US D618,392 S**
(45) **Date of Patent:** **** Jun. 22, 2010**

(54) **COMBINATION CIGARETTE AND CIGARETTE LIGHTER HOLDER**

D596,349 S * 7/2009 Tabrah D27/189
D596,788 S * 7/2009 Fuente D27/189

(75) Inventor: **Joseph LoRe**, Bayonne, NJ (US)

* cited by examiner

(73) Assignee: **Lucy Lighters, LLC**, Brooklyn, NY (US)

Primary Examiner—Dominic Simone
(74) *Attorney, Agent, or Firm*—Wall & Tong, LLP

(**) Term: **14 Years**

(57) **CLAIM**

(21) Appl. No.: **29/338,507**

I claim the ornamental design for a combination cigarette and cigarette lighter holder, as shown and described.

(22) Filed: **Jun. 12, 2009**

DESCRIPTION

(51) **LOC (9) Cl.** **27-02**

FIG. 1 is a perspective view of a combination cigarette and cigarette lighter holder;

(52) **U.S. Cl.** **D27/172; D27/175**

FIG. 2 is a left side elevation view thereof;

(58) **Field of Classification Search** D27/161,
D27/172, 173, 175, 183, 186, 187, 189, 191;
131/238, 329

FIG. 3 is a front elevation view thereof;

FIG. 4 is a right side elevation view thereof;

See application file for complete search history.

FIG. 5 is a back elevation view thereof;

FIG. 6 is a top plan view thereof; and,

FIG. 7 is a bottom plan view thereof.

(56) **References Cited**

U.S. PATENT DOCUMENTS

D277,034 S * 1/1985 Ramsdell D27/187
D283,734 S * 5/1986 Parren D27/153
D303,159 S * 8/1989 Heath D27/172
D446,345 S * 8/2001 Welch D27/161
D527,488 S * 8/2006 Hung D27/161

The claimed unit may be used for storing and caring purposes. The vertical shading lines are for illustrative purpose only and form no part of the claimed design.

1 Claim, 4 Drawing Sheets

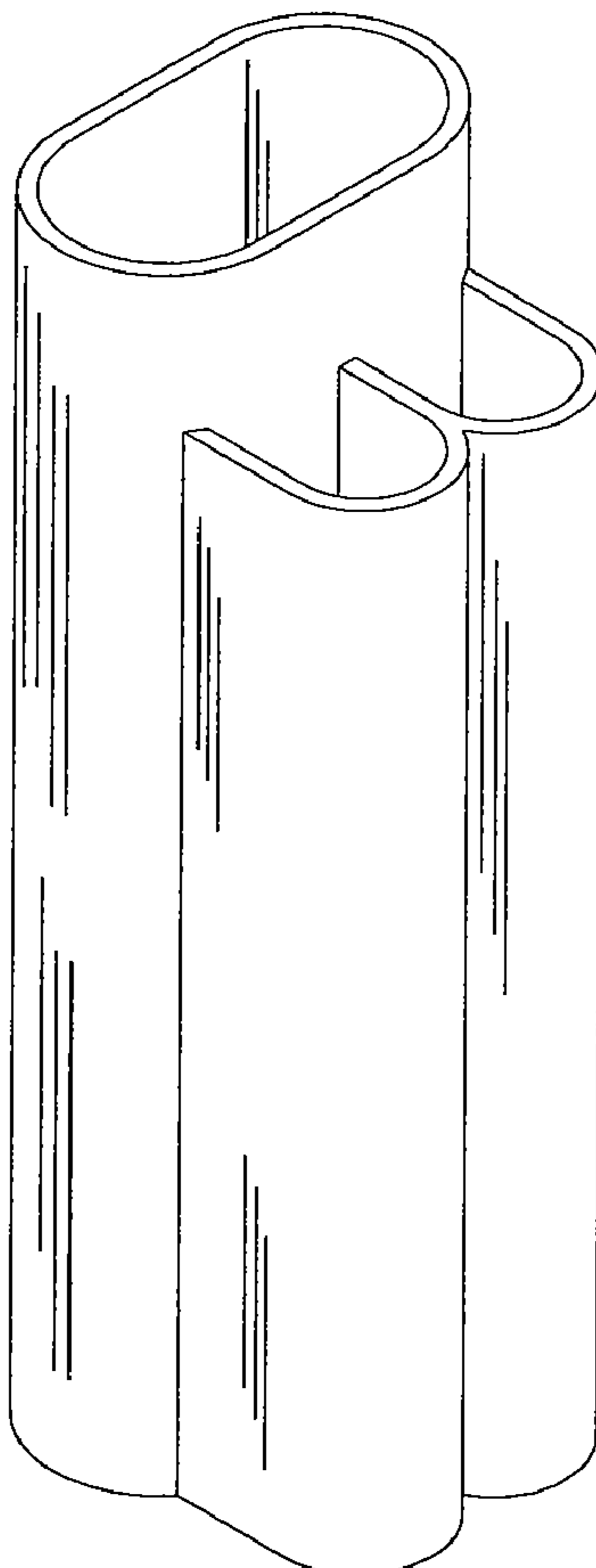

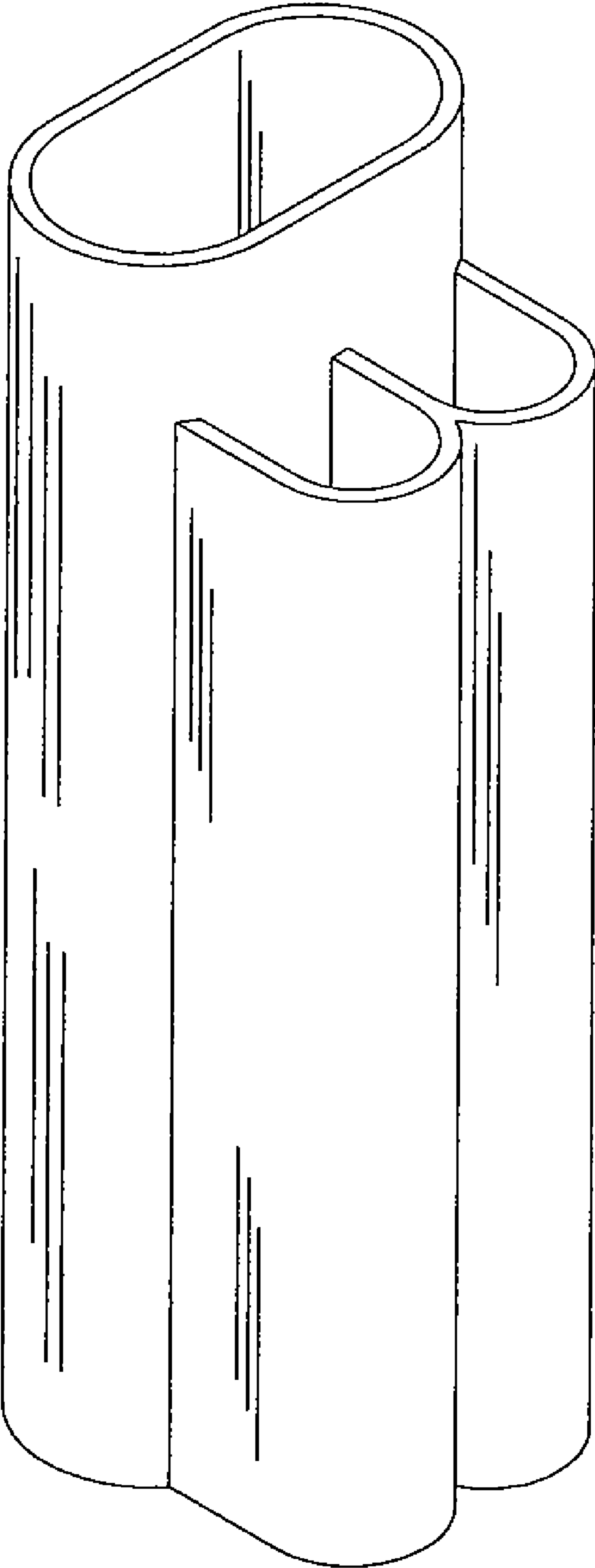

FIG. 1

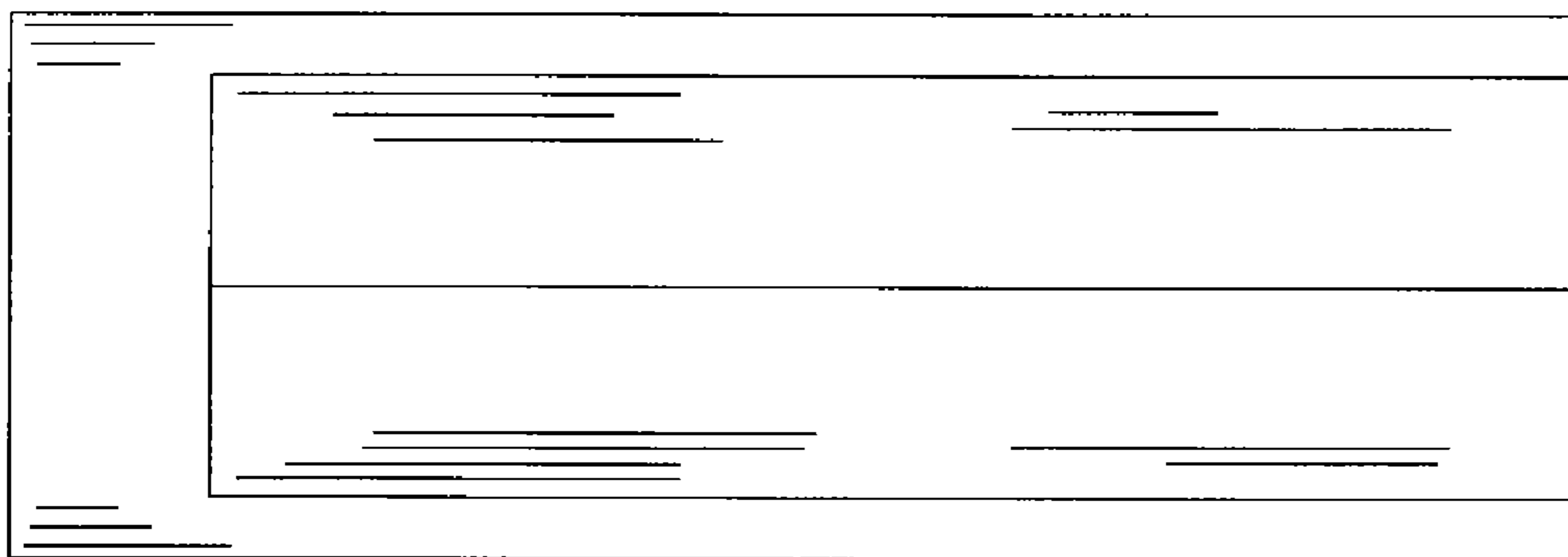

FIG. 3

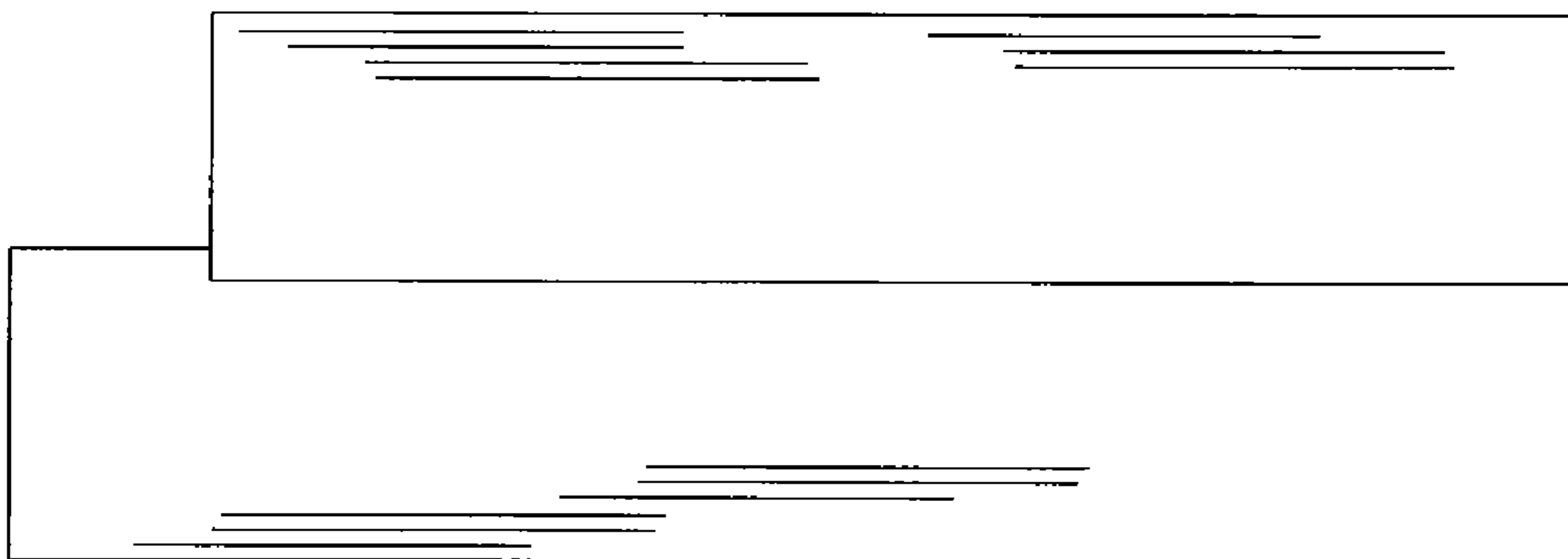

FIG. 2

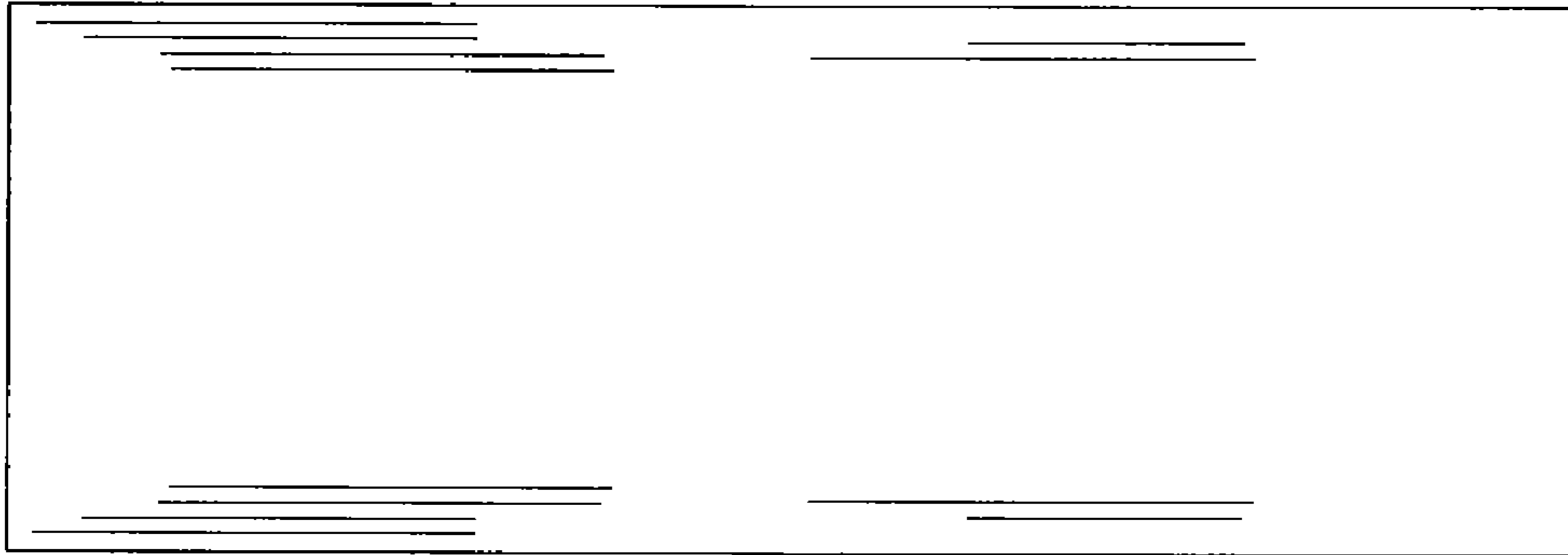

FIG. 5

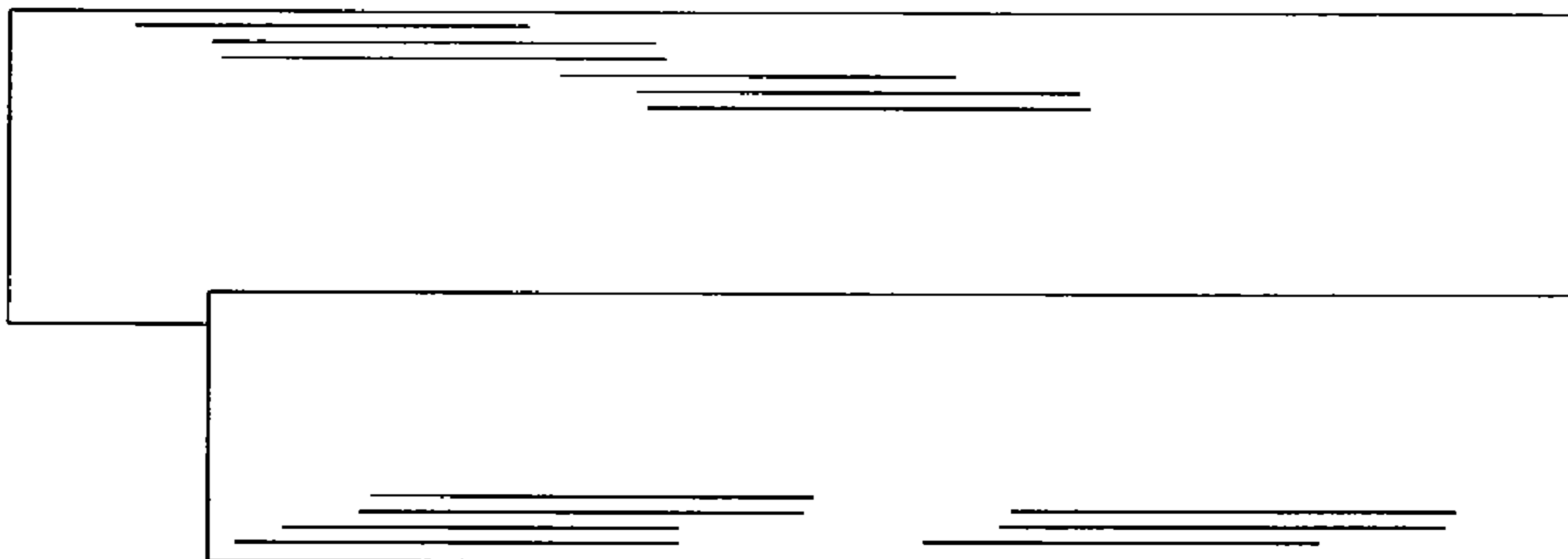

FIG. 4

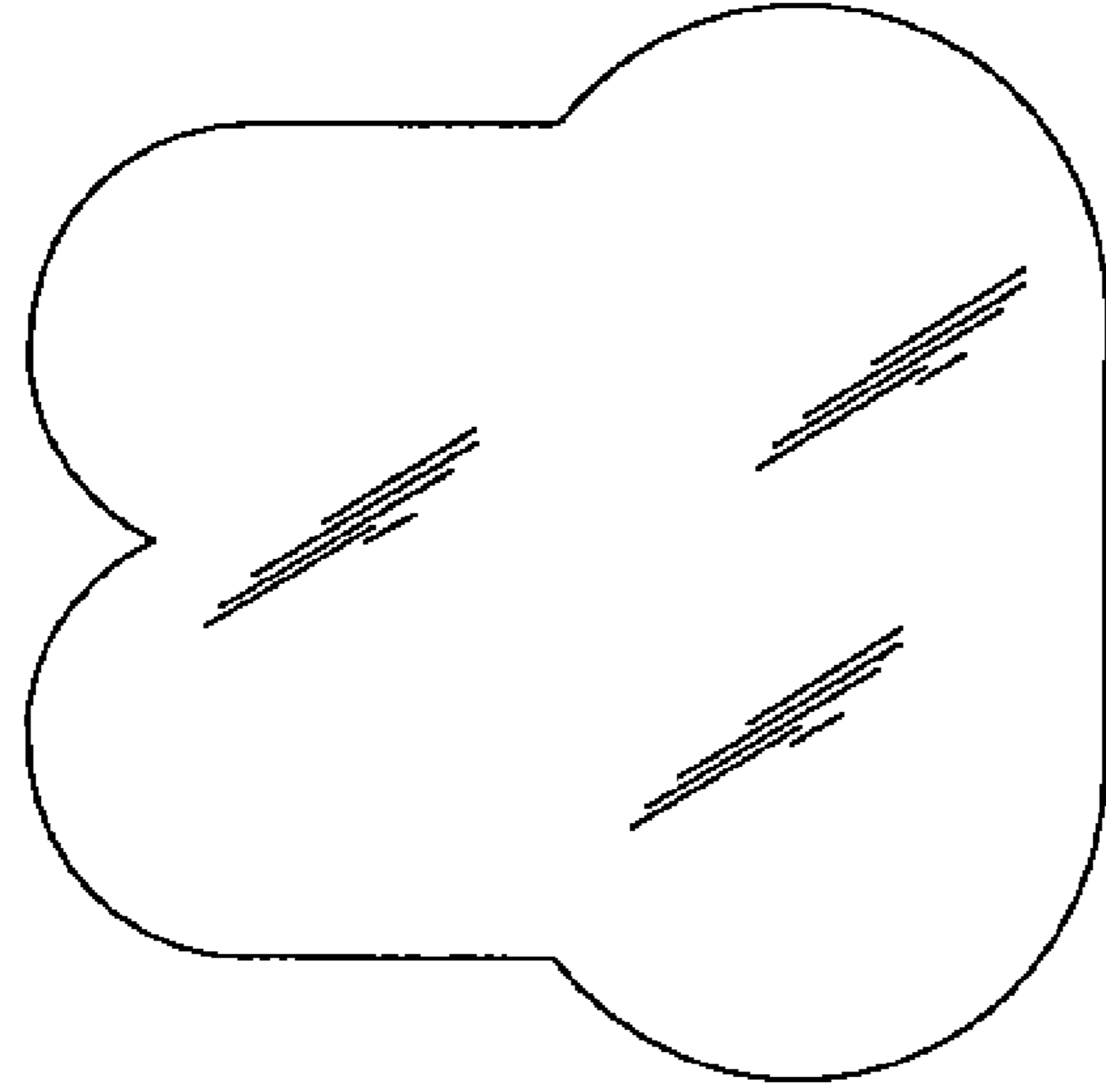

FIG. 6

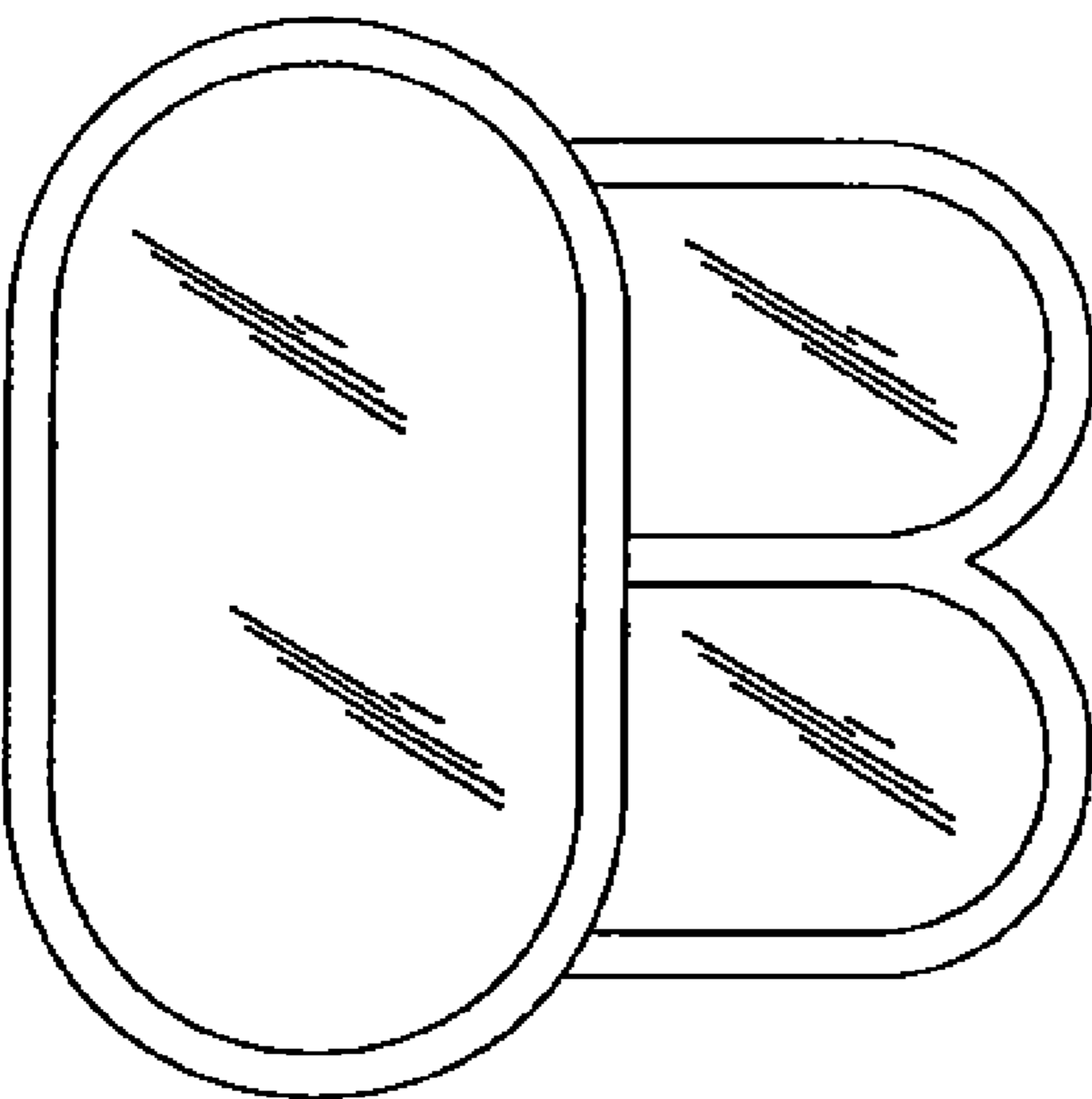

FIG. 7