



US00D618327S

(12) **United States Design Patent**
Rupikowski

(10) **Patent No.:** **US D618,327 S**

(45) **Date of Patent:** **** Jun. 22, 2010**

(54) **PANEL HEATER**

(76) Inventor: **Grzegorz Rupikowski**, Jahody 10/5,
Krakow (PL) 30-348

(**) Term: **14 Years**

(21) Appl. No.: **29/329,753**

(22) Filed: **Dec. 19, 2008**

(51) **LOC (9) Cl.** **23-03**

(52) **U.S. Cl.** **D23/342**

(58) **Field of Classification Search** D23/317,
D23/314, 332, 333, 334, 335, 337, 342, 351,
D23/355, 378, 370, 381, 364, 336, 341; 416/244 R,
416/247 R, 53.1-53.3; 392/365, 367
See application file for complete search history.

(56) **References Cited**

U.S. PATENT DOCUMENTS

D250,185 S *	11/1978	Kubrin et al.	D13/199
D250,186 S *	11/1978	Pohto et al.	D13/199
D287,751 S *	1/1987	Hamalainen	D23/314
D325,254 S *	4/1992	Ruuskanen	D23/370
D364,225 S *	11/1995	Canney	D23/386
D389,904 S *	1/1998	Owens	D23/330
D469,172 S *	1/2003	Warren et al.	D23/341

D536,773 S * 2/2007 Yeung D23/330

* cited by examiner

Primary Examiner—T. Chase Nelson

Assistant Examiner—Ania K Dworzecka

(74) *Attorney, Agent, or Firm*—Patricia M. Mathers

(57) **CLAIM**

The ornamental design for a panel heater, as shown and described.

DESCRIPTION

FIG. 1 is a front elevation view of the panel heater showing my new design.

FIG. 2 is a right side elevation view.

FIG. 3 is a left side elevation view.

FIG. 4 is a top plan view.

FIG. 5 is a bottom plan view.

FIG. 6 is a rear elevation view; and,

FIG. 7 is a front perspective view.

In the drawings, the broken lines shown in FIG. 1 depict environmental subject matter only and form no part of the claimed design.

1 Claim, 2 Drawing Sheets

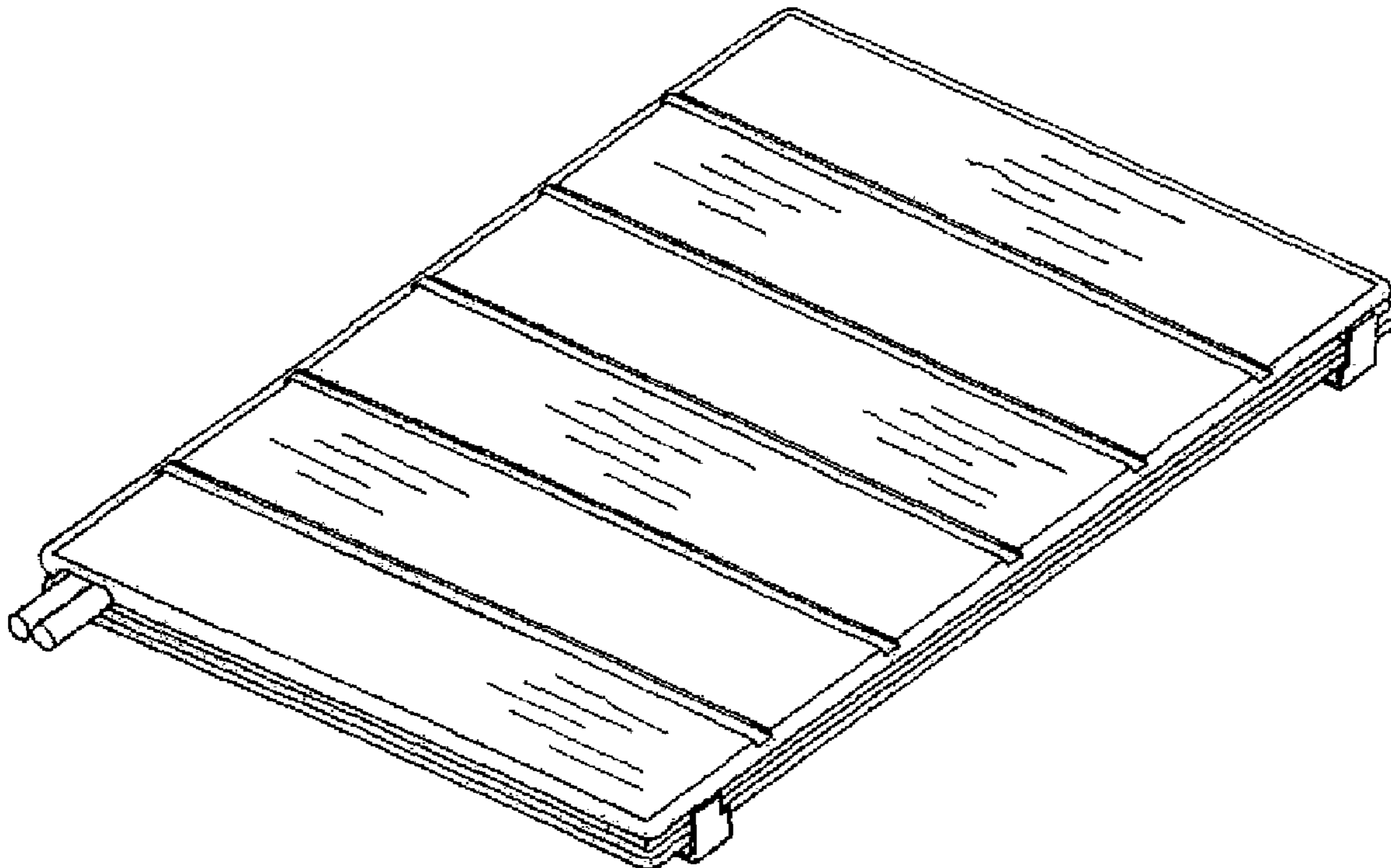

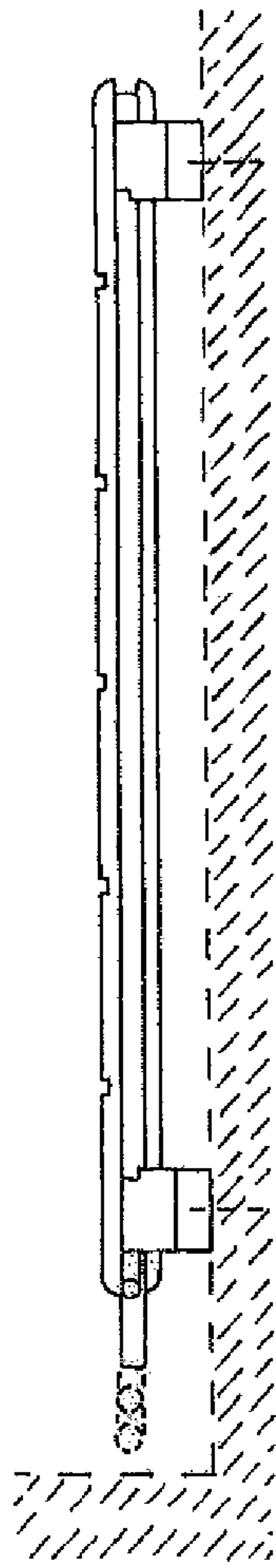

FIG. 2

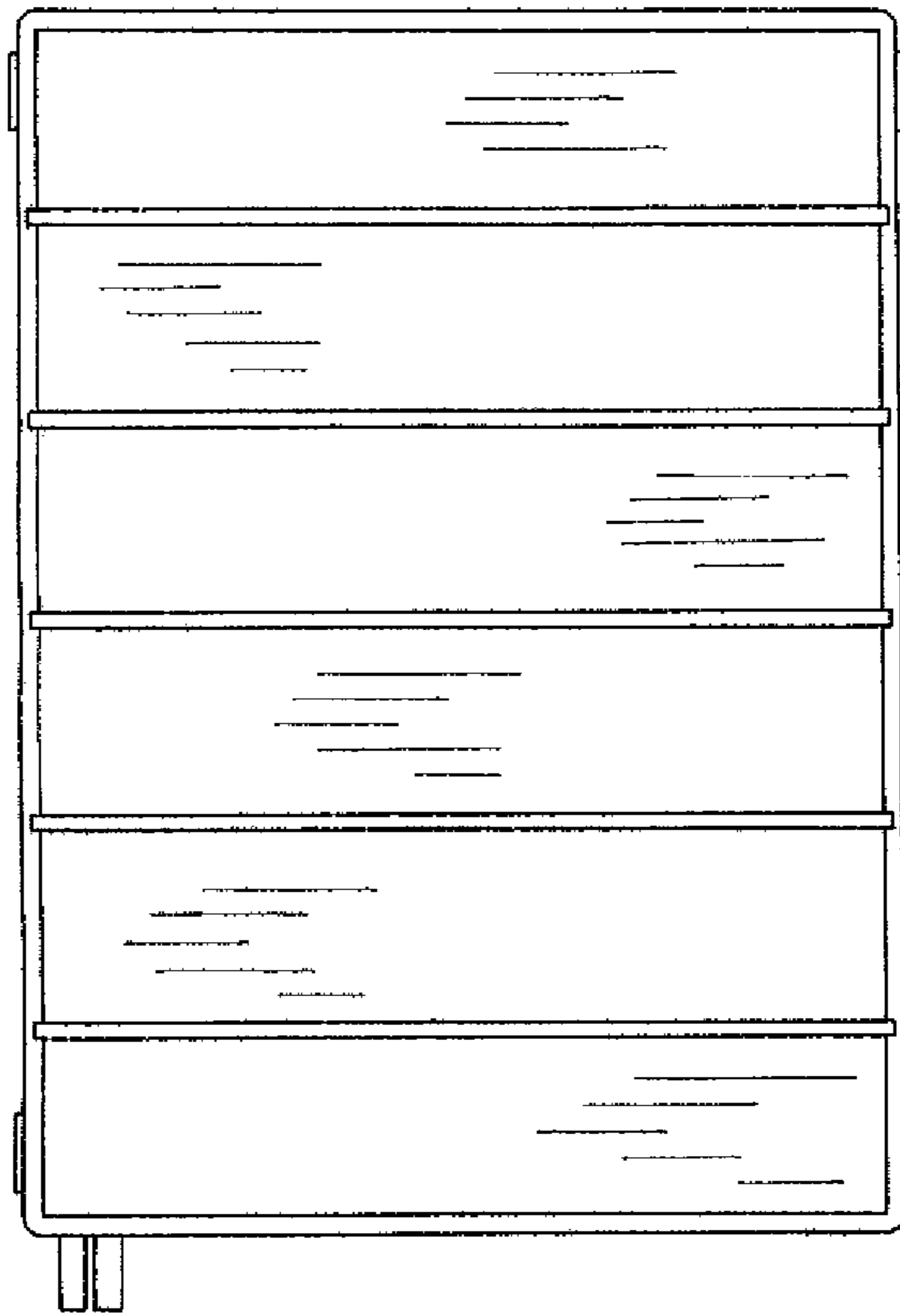

FIG. 1

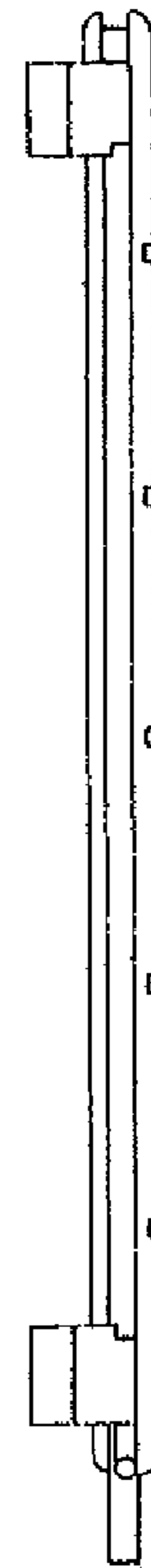

FIG. 3

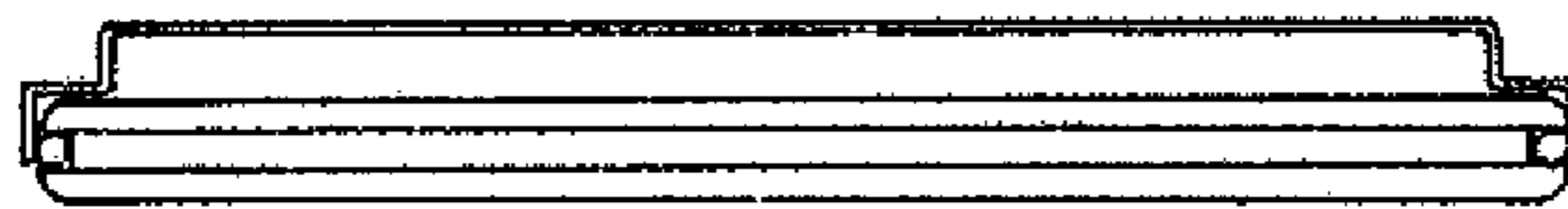

FIG. 4

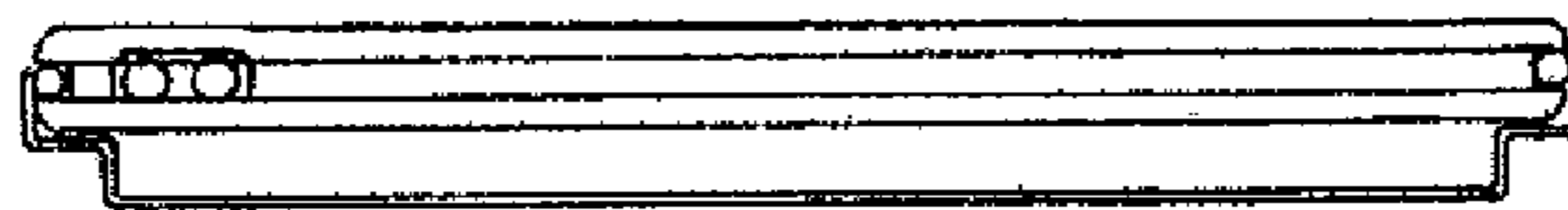

FIG. 5

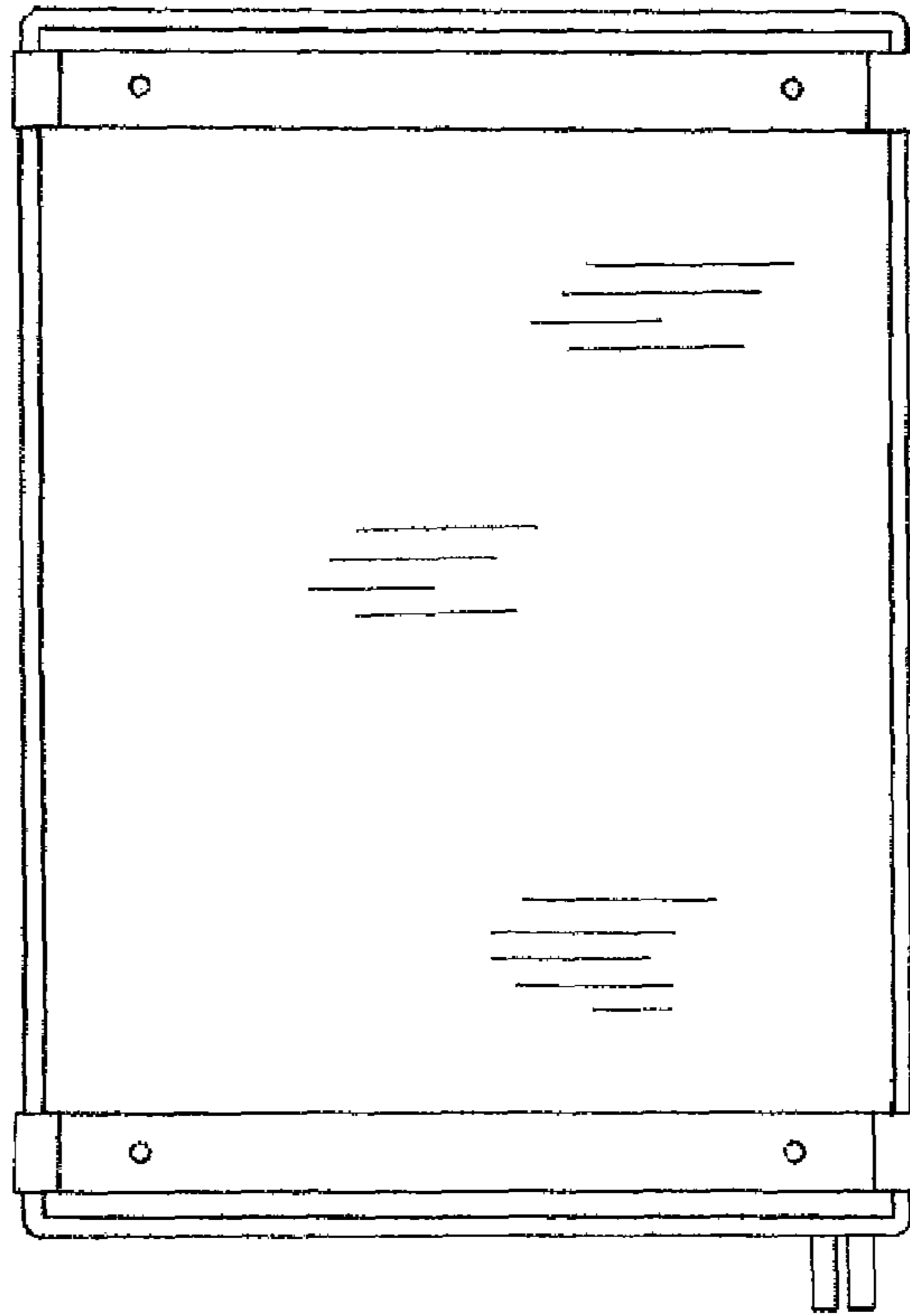

FIG. 6

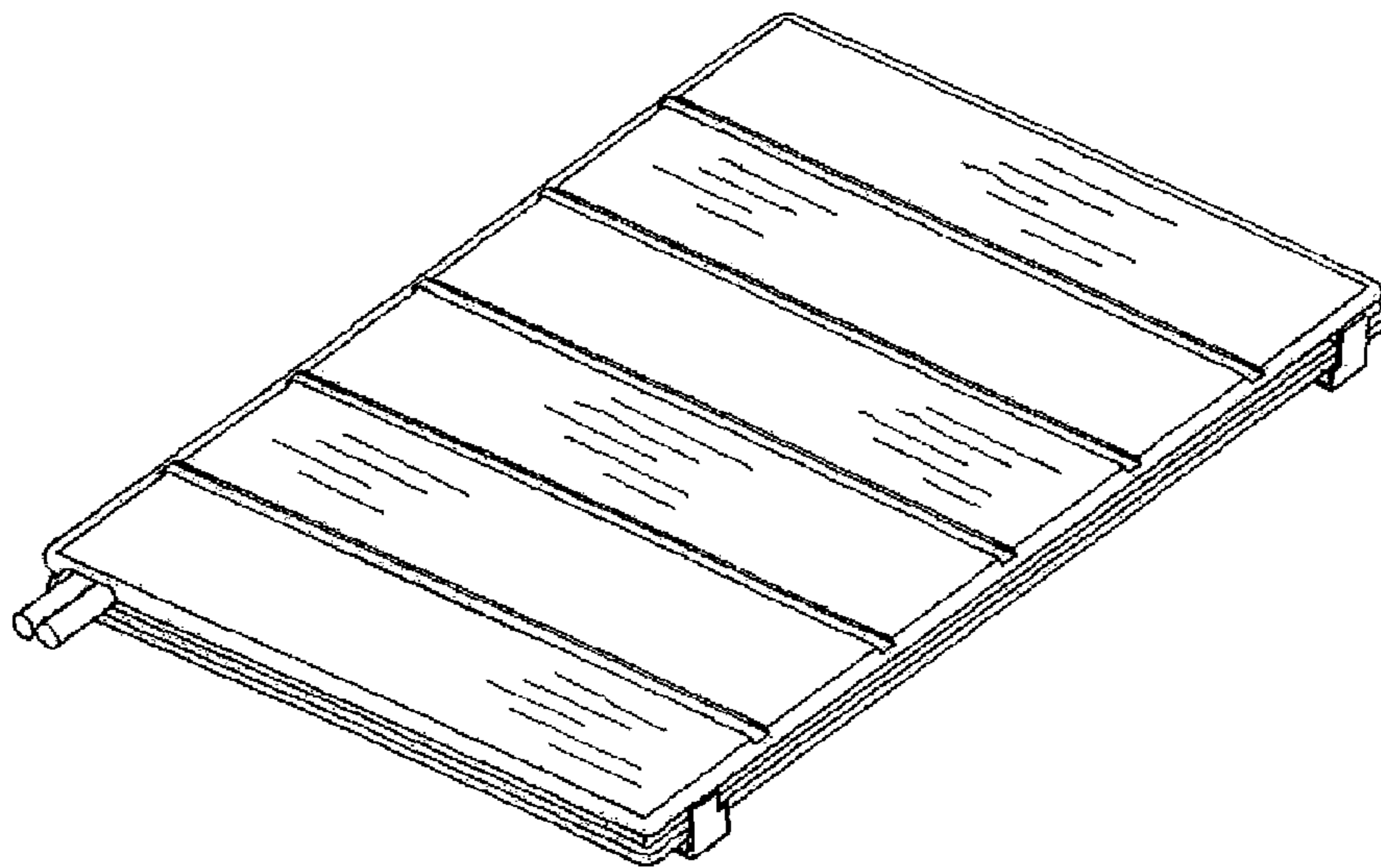

FIG. 7