



US00D618276S

(12) **United States Design Patent**  
**Sasaki et al.**

(10) **Patent No.:** **US D618,276 S**  
(45) **Date of Patent:** **\*\* Jun. 22, 2010**

(54) **SCANNER FOR LASER PRINTER**  
(75) Inventors: **Tomohiko Sasaki**, Tokyo (JP);  
**Kazuyoshi Yamada**, Kanagawa (JP);  
**Masato Suzuki**, Saitama (JP)

D559,899 S \* 1/2008 Leong et al. .... D18/50  
D584,349 S \* 1/2009 Tani ..... D18/55  
D607,504 S \* 1/2010 Sasaki et al. .... D18/55  
D607,505 S \* 1/2010 Sasaki et al. .... D18/55  
D609,741 S \* 2/2010 Tani ..... D18/55  
2009/0201559 A1\* 8/2009 Yamada et al. .... 358/474

(73) Assignee: **Ricoh Company, Ltd.**, Tokyo (JP)

\* cited by examiner

(\*\*) Term: **14 Years**

*Primary Examiner*—Caron Veynar

*Assistant Examiner*—Garth Rademaker

(21) Appl. No.: **29/305,568**

(74) *Attorney, Agent, or Firm*—Dickstein Shapiro LLP

(22) Filed: **Mar. 24, 2008**

(57) **CLAIM**

(30) **Foreign Application Priority Data**  
Sep. 28, 2007 (JP) ..... 2007-026525

The ornamental design for a scanner for laser printer, as shown and described.

(51) **LOC (9) Cl.** ..... **18-02**  
(52) **U.S. Cl.** ..... **D18/56; D14/421**  
(58) **Field of Classification Search** ..... D14/420–425;  
D18/36–41, 44–56; 222/DIG. 1; 271/3.14,  
271/8.1, 226, 278; 355/97, 98; 358/1.1;  
399/1–7, 16, 75, 81, 107, 130, 155, 361,  
399/365, 381–383, 388  
See application file for complete search history.

**DESCRIPTION**

FIG. 1 is a front elevation of a scanner for laser printer according to the present invention;  
FIG. 2 is a rear elevation thereof;  
FIG. 3 is a top plan view thereof;  
FIG. 4 is a bottom plan view thereof;  
FIG. 5 is a right side elevation thereof;  
FIG. 6 is a left side elevation thereof; and,  
FIG. 7 is a top, front and right side perspective view thereof.  
The broken lines depict environmental subject matter only and form no part of the claimed design.

(56) **References Cited**  
U.S. PATENT DOCUMENTS  
D453,514 S \* 2/2002 Elam et al. .... D14/420  
D484,178 S \* 12/2003 Penke et al. .... D18/40  
D539,839 S \* 4/2007 Brinkly et al. .... D18/49  
D556,255 S \* 11/2007 Matsumoto ..... D18/50

**1 Claim, 3 Drawing Sheets**

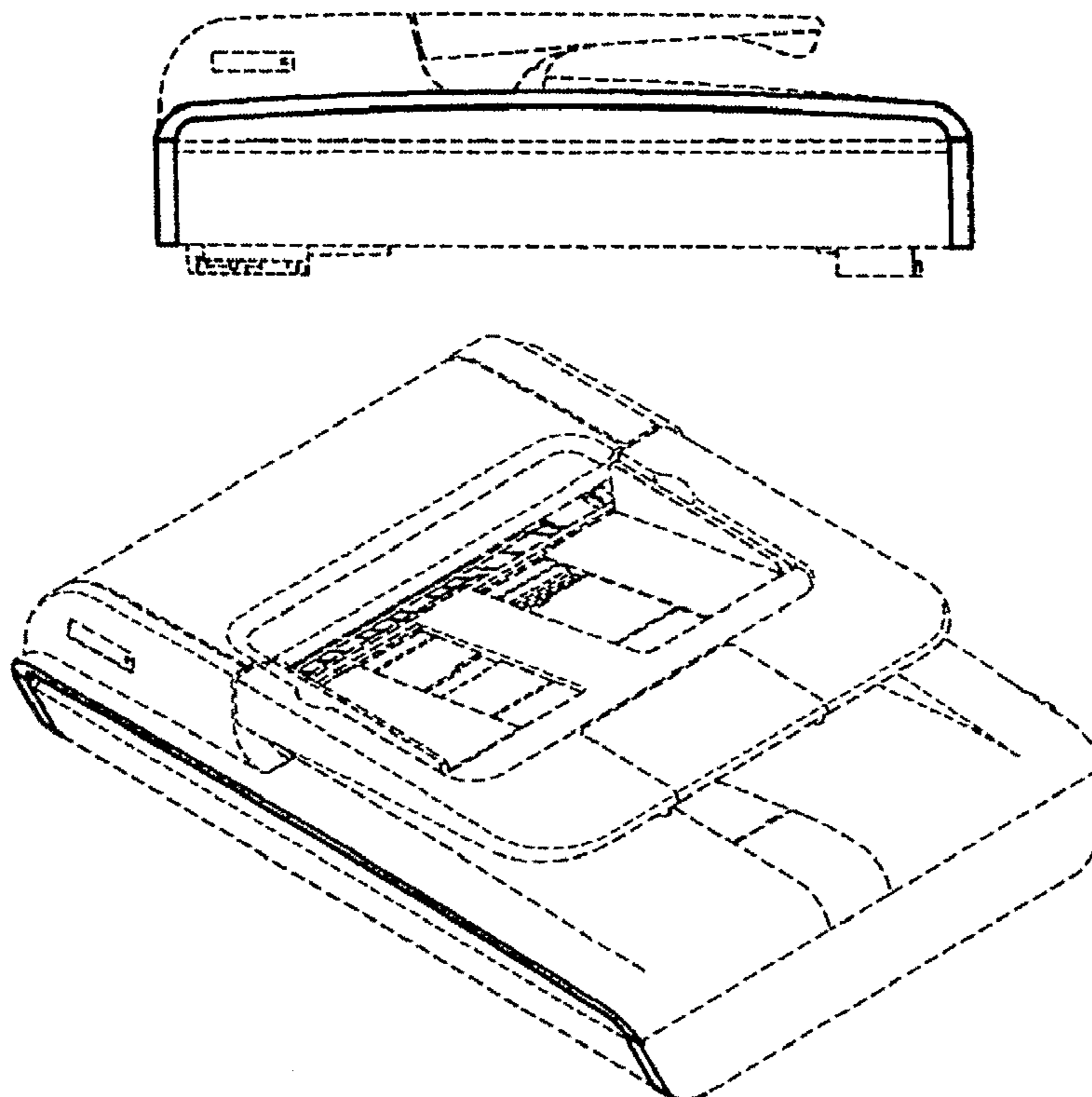

FIG. 1

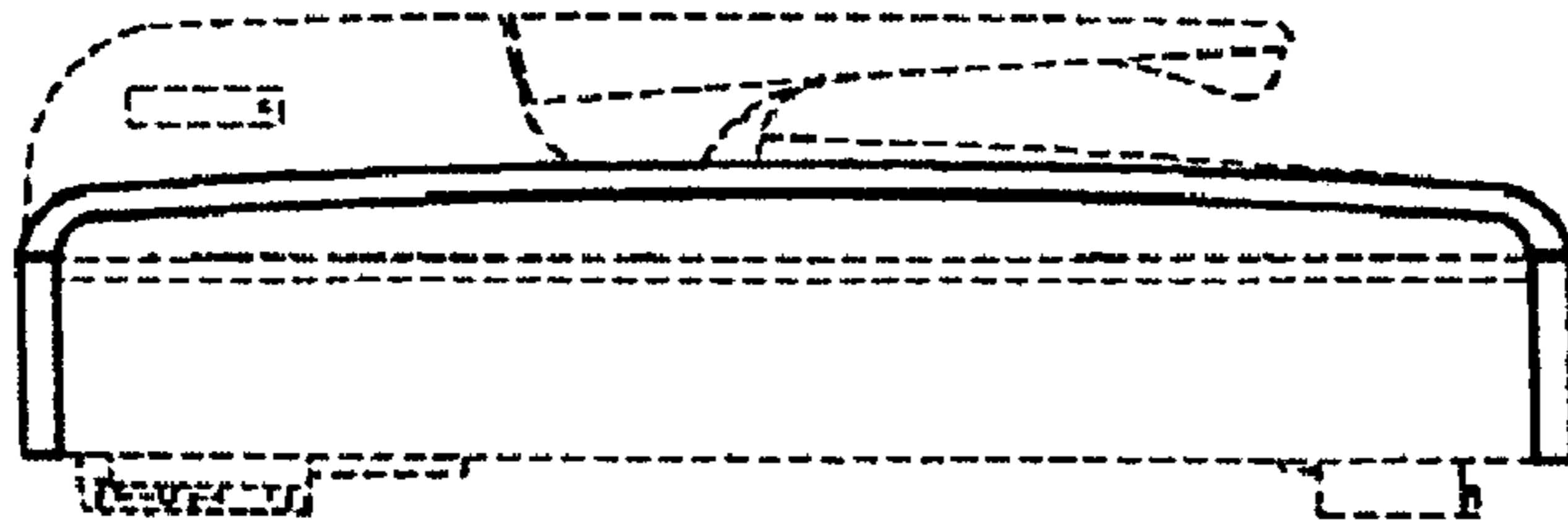

FIG. 2

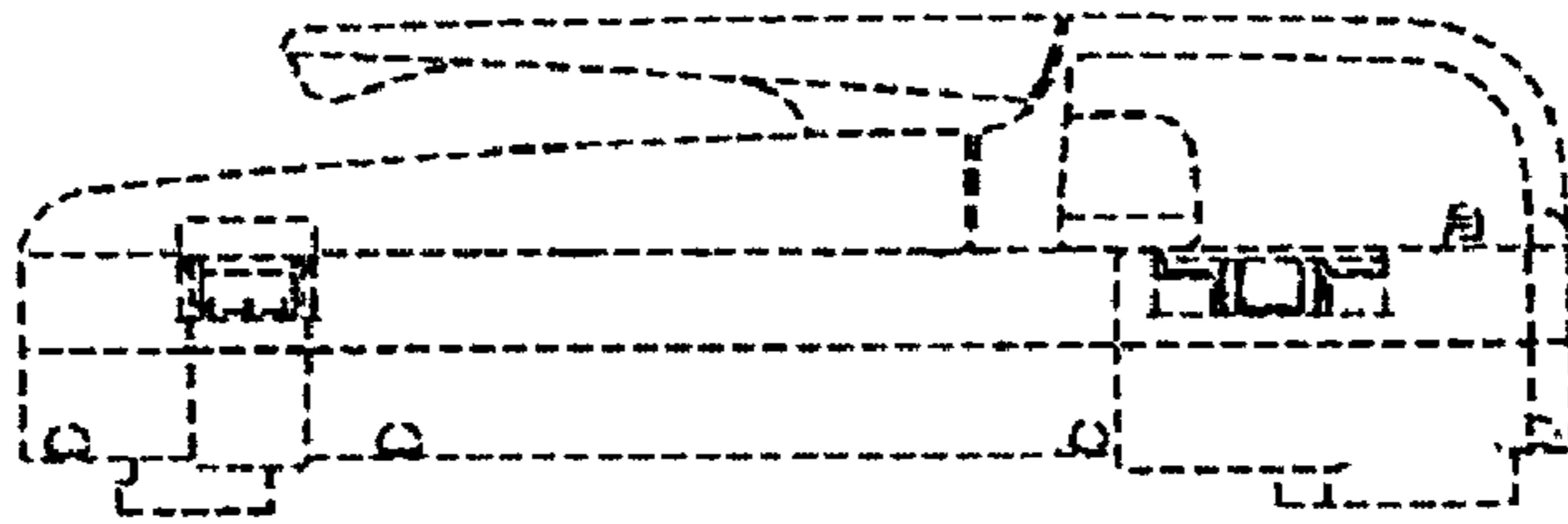

FIG. 3

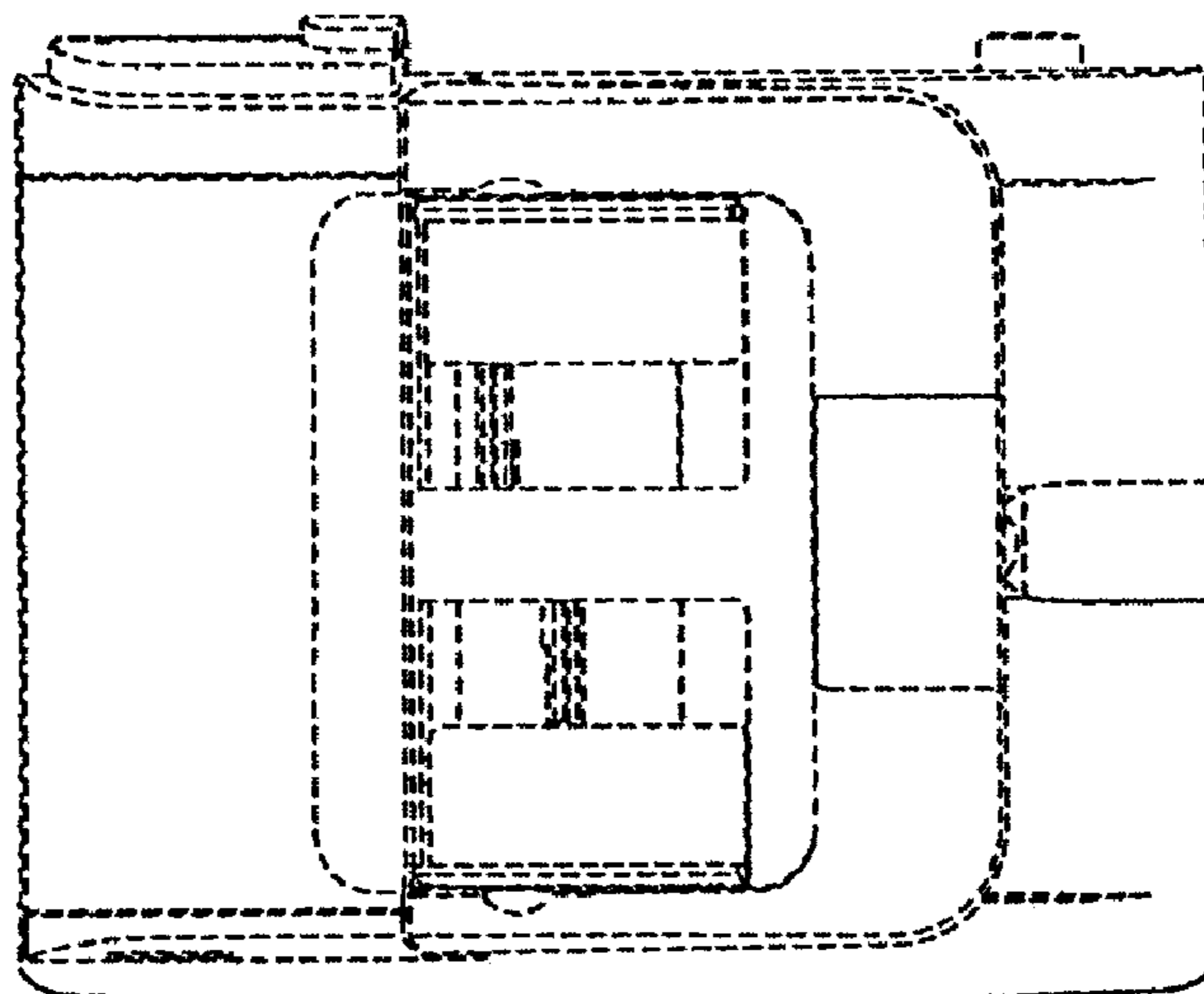

FIG. 4

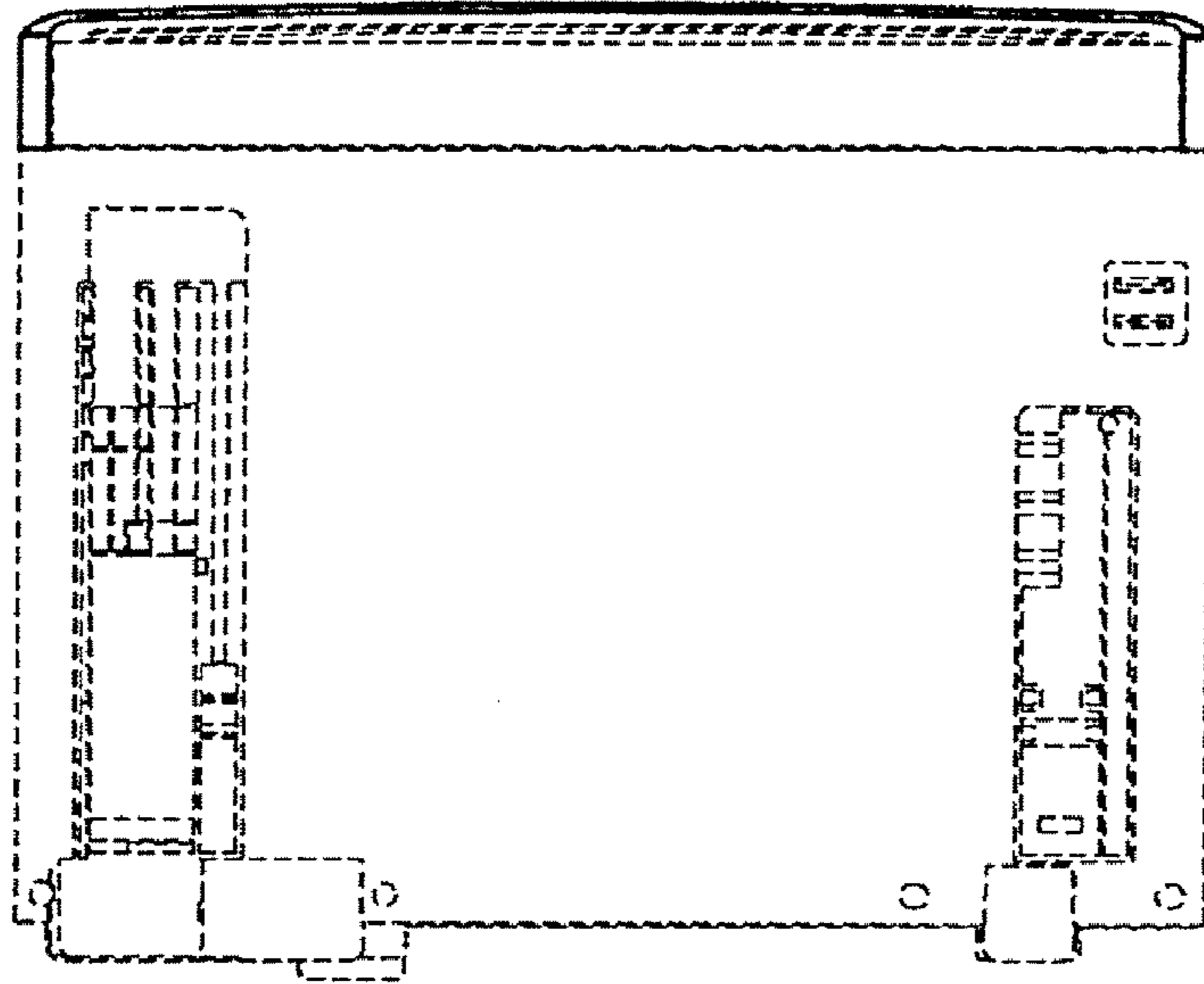

FIG. 5

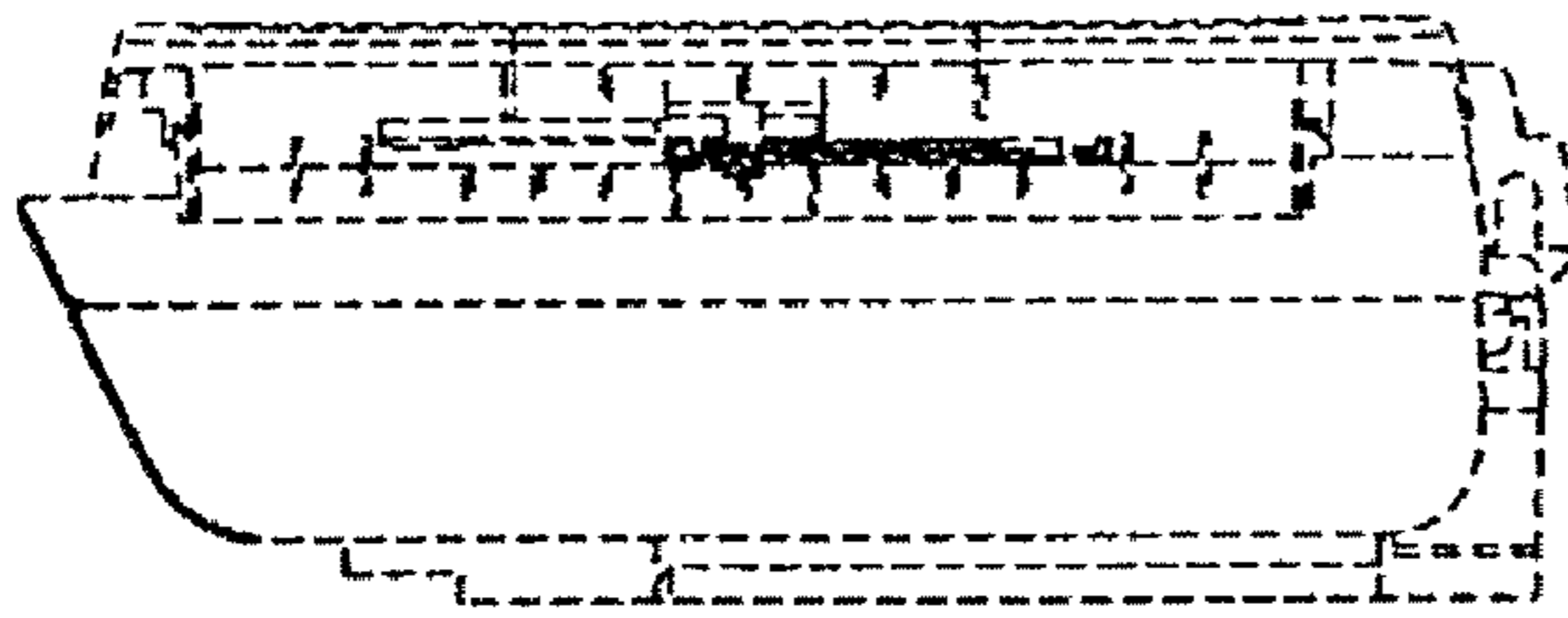

FIG. 6

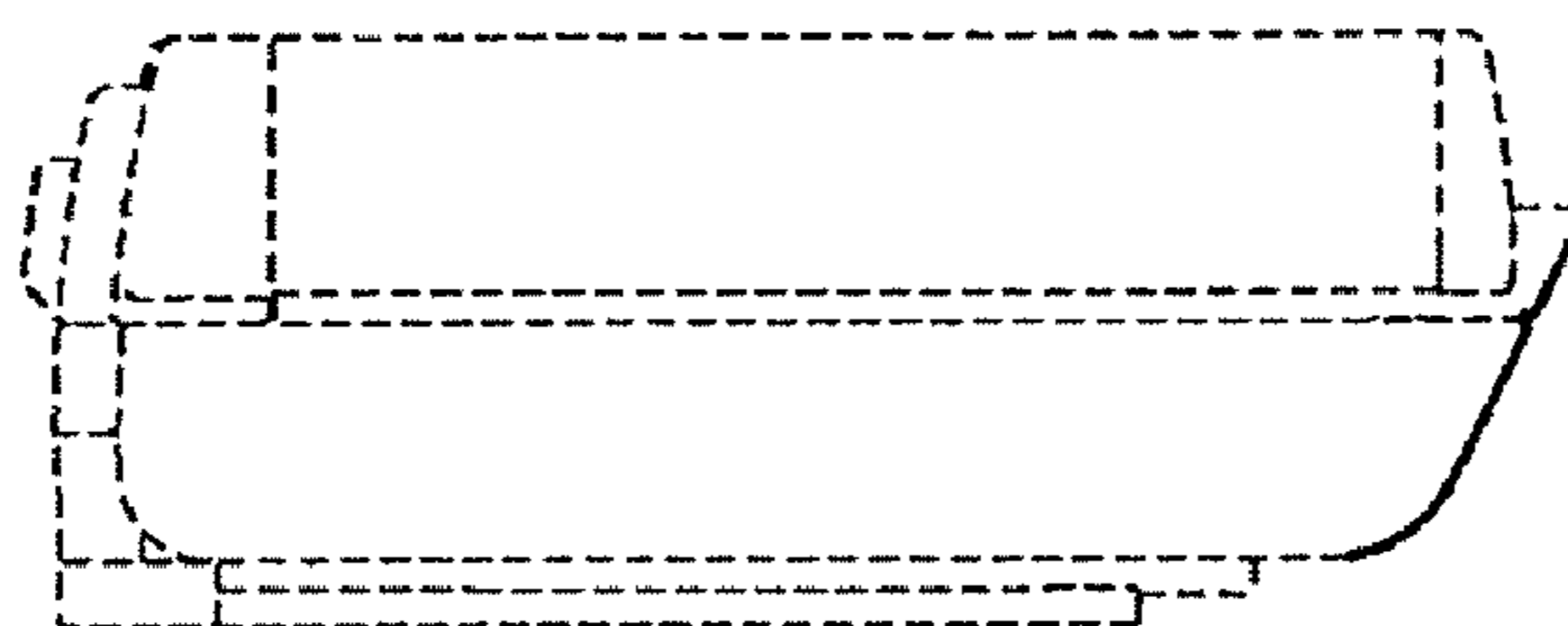

FIG. 7

