



US00D618162S

(12) **United States Design Patent**
Mayni et al.

(10) **Patent No.:** **US D618,162 S**
(45) **Date of Patent:** **** Jun. 22, 2010**

(54) **TIRE TREAD**

(75) Inventors: **Paul Andrew Mayni**, Greenville, SC (US); **William Bennett Clayton**, Simpsonville, SC (US); **Joseph Anderson Stain**, Shelby, NC (US); **Daniel McEachern Hicks**, Greenville, SC (US)

(73) Assignee: **Michelin Recherche et Technique**, Granges-Paccot (CH)

(**) Term: **14 Years**

(21) Appl. No.: **29/326,043**

(22) Filed: **Oct. 10, 2008**

(51) **LOC (9) Cl.** **12-15**

(52) **U.S. Cl.** **D12/588**

(58) **Field of Classification Search** D12/503, D12/505, 533, 534, 535, 536, 537, 543, 547, D12/548, 549, 550, 564, 565, 566, 567, 568, D12/569-572, 579, 583-588, 594, 595, 596, D12/597, 598, 599, 600-604; 152/209.1, 152/209.8, 209.9, 209.18, 209.25, 209.28
See application file for complete search history.

(56) **References Cited**

U.S. PATENT DOCUMENTS

D380,995 S	7/1997	Grosskopf	
D390,510 S	2/1998	Stone et al.	
D414,725 S	10/1999	Kemp, Jr.	
D461,446 S	8/2002	Janjareh et al.	
D502,444 S	3/2005	Wage	
D535,939 S *	1/2007	Gordon et al.	D12/583
D541,734 S *	5/2007	Yoshiya	D12/549
D541,736 S *	5/2007	Helt	D12/600

D551,160 S *	9/2007	Hutz et al.	D12/600
D556,671 S *	12/2007	Nonaka	D12/567
D559,773 S *	1/2008	Campana	D12/579
D589,436 S *	3/2009	Beha et al.	D12/579

OTHER PUBLICATIONS

Tread Design Guide, 2007, p. 103, Delta RT 606 Regional Steer.
Tread Design Guide, 2007, p. 118, Michelin XOne XTE.
Tread Design Guide, 2007, p. 118, Michelin XTE.

* cited by examiner

Primary Examiner—Caron Veynar

Assistant Examiner—Katrina A Kile

(74) *Attorney, Agent, or Firm*—Dority & Manning, P.A.

(57) **CLAIM**

The ornamental design for a tire tread, as shown and described.

DESCRIPTION

FIG. 1 is a perspective view of a tire tread showing our new design, it being understood that the tread pattern repeats circumferentially throughout the outer circumference and shoulder of a tire;

FIG. 2 is a front elevation view thereof;

FIG. 3 is a right side elevation view thereof; and,

FIG. 4 is a left side elevation view thereof.

In the drawings, the dark stippled surface shading represents the recessed groove portions of the tire tread having a depth as best illustrated along the top and bottom edges of FIG. 2. The broken line disclosure of the tire sidewall and inner bead is for illustrative purposes only and forms no part of the claimed design.

1 Claim, 4 Drawing Sheets

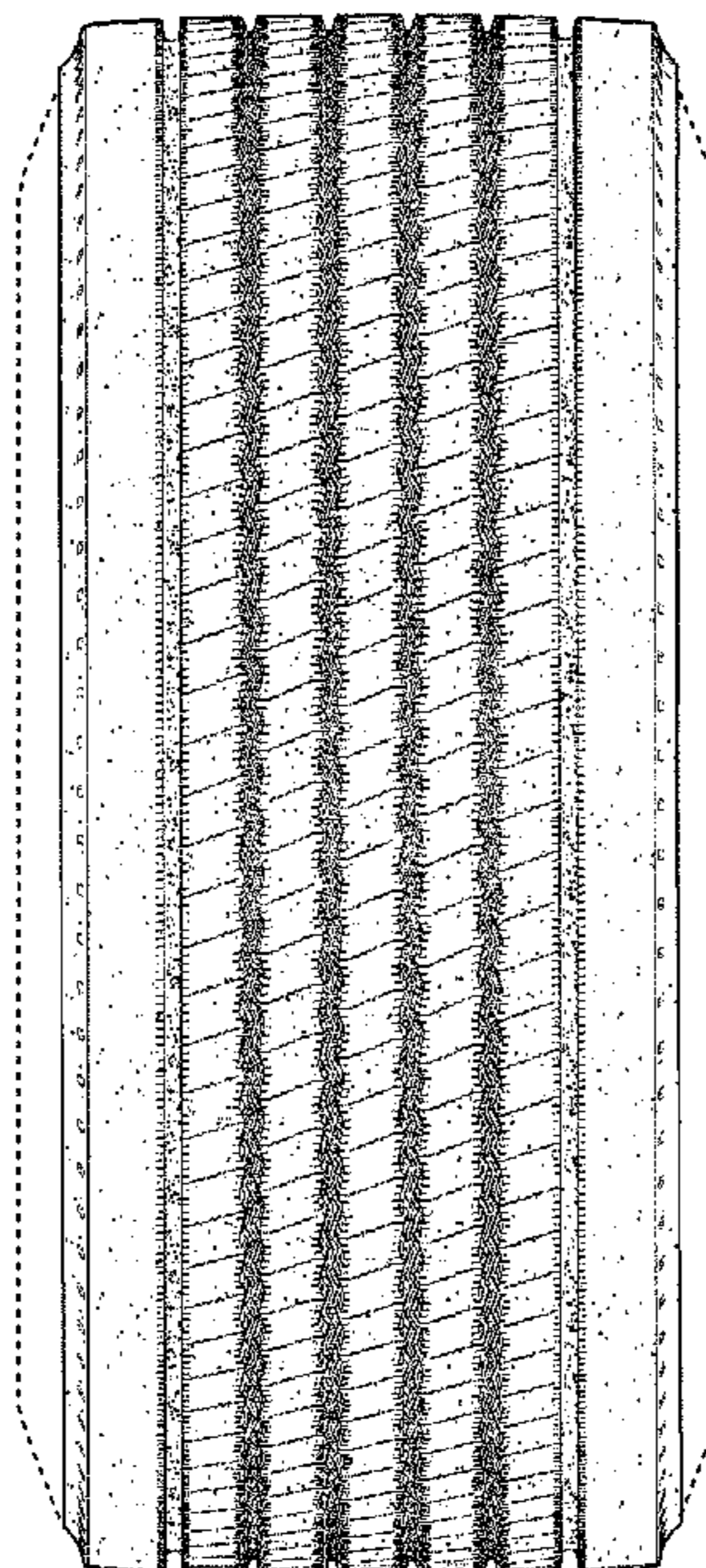

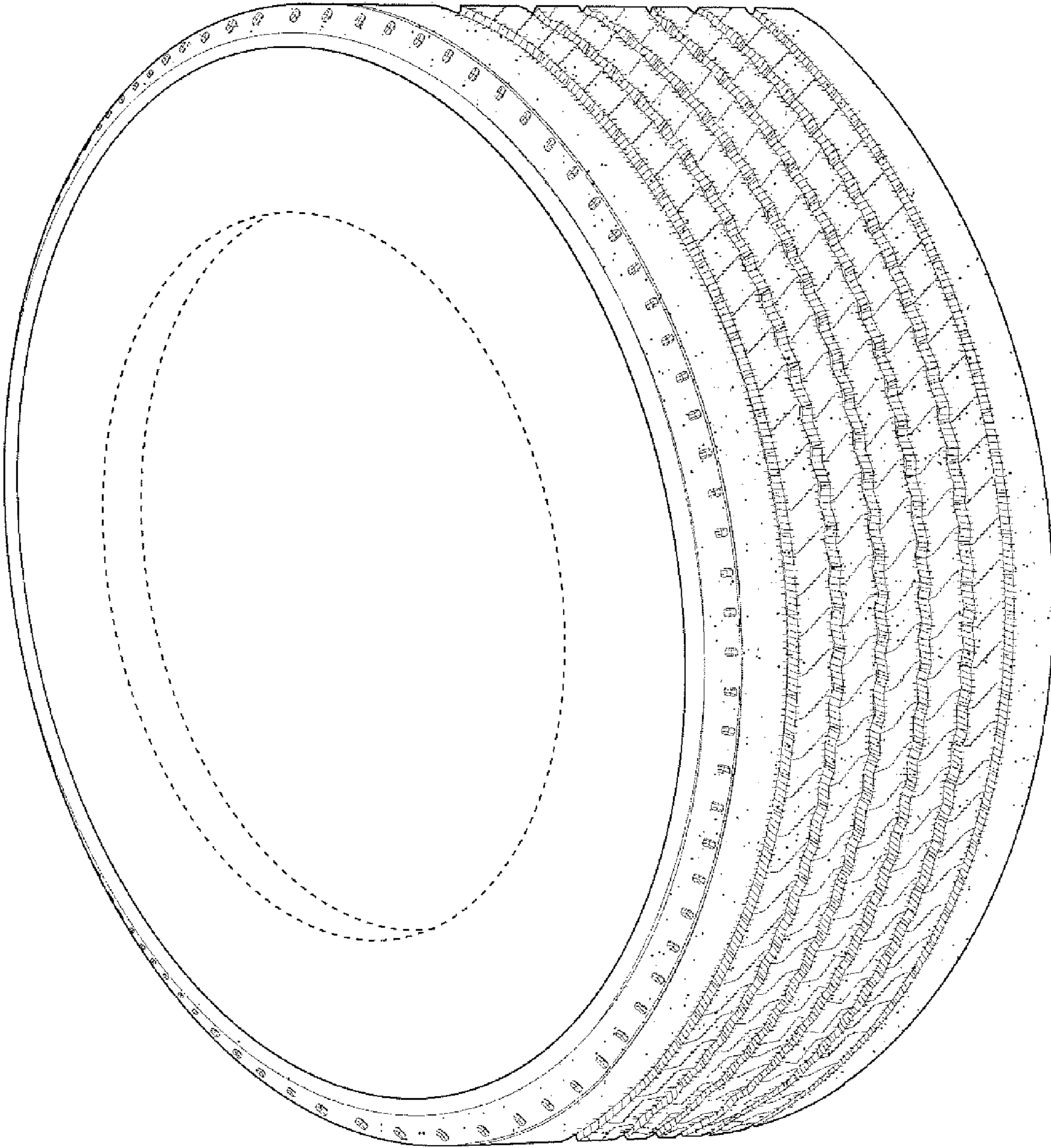

FIG. 1

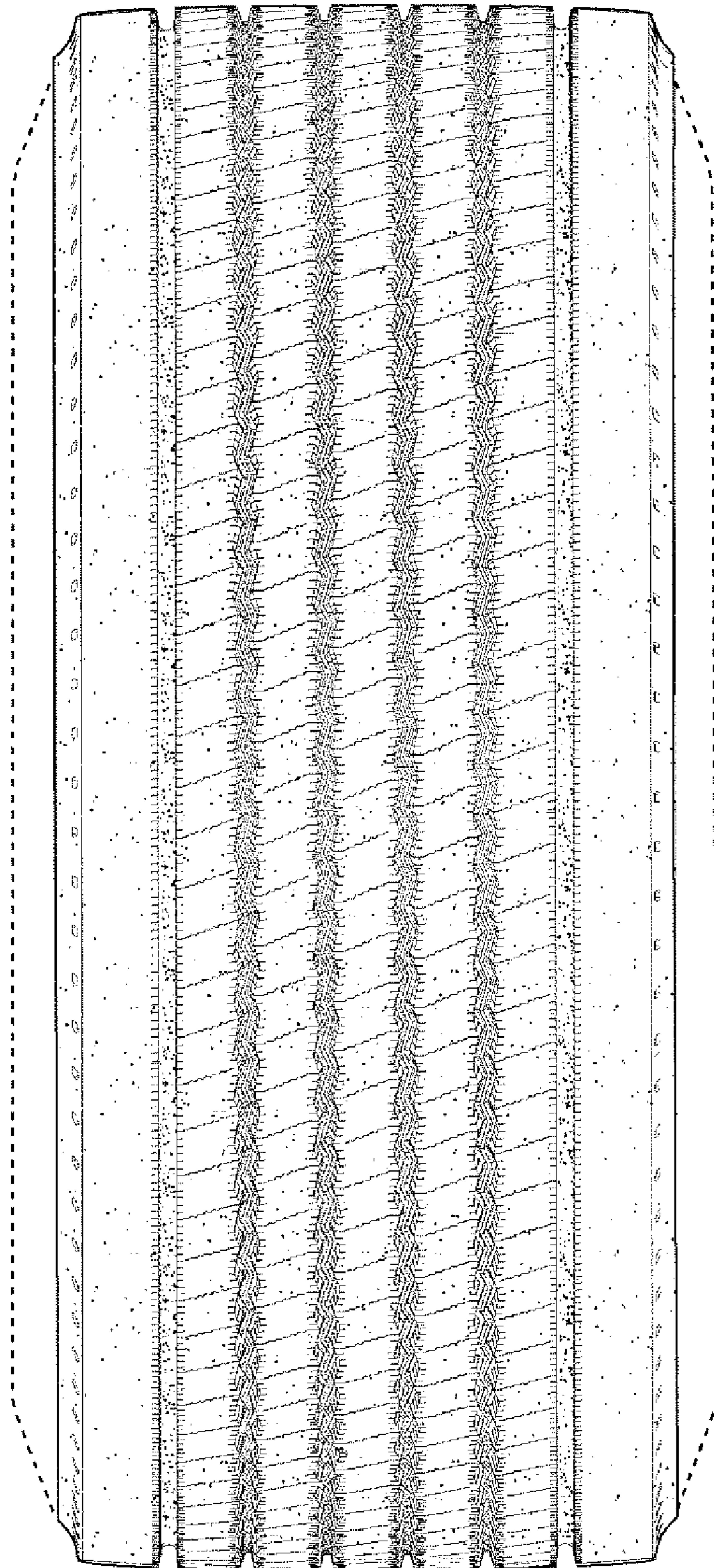

FIG. 2

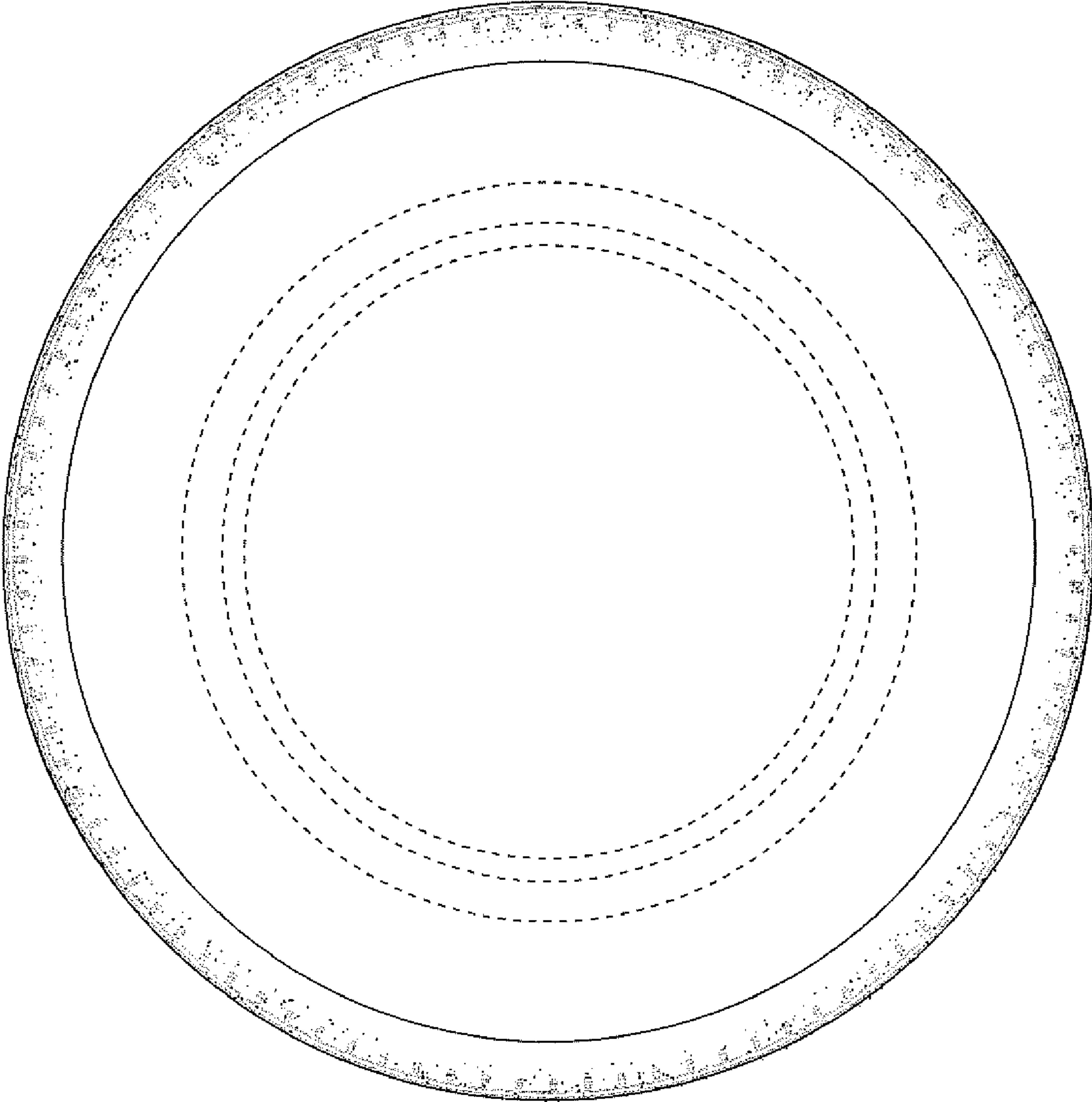

FIG. 3

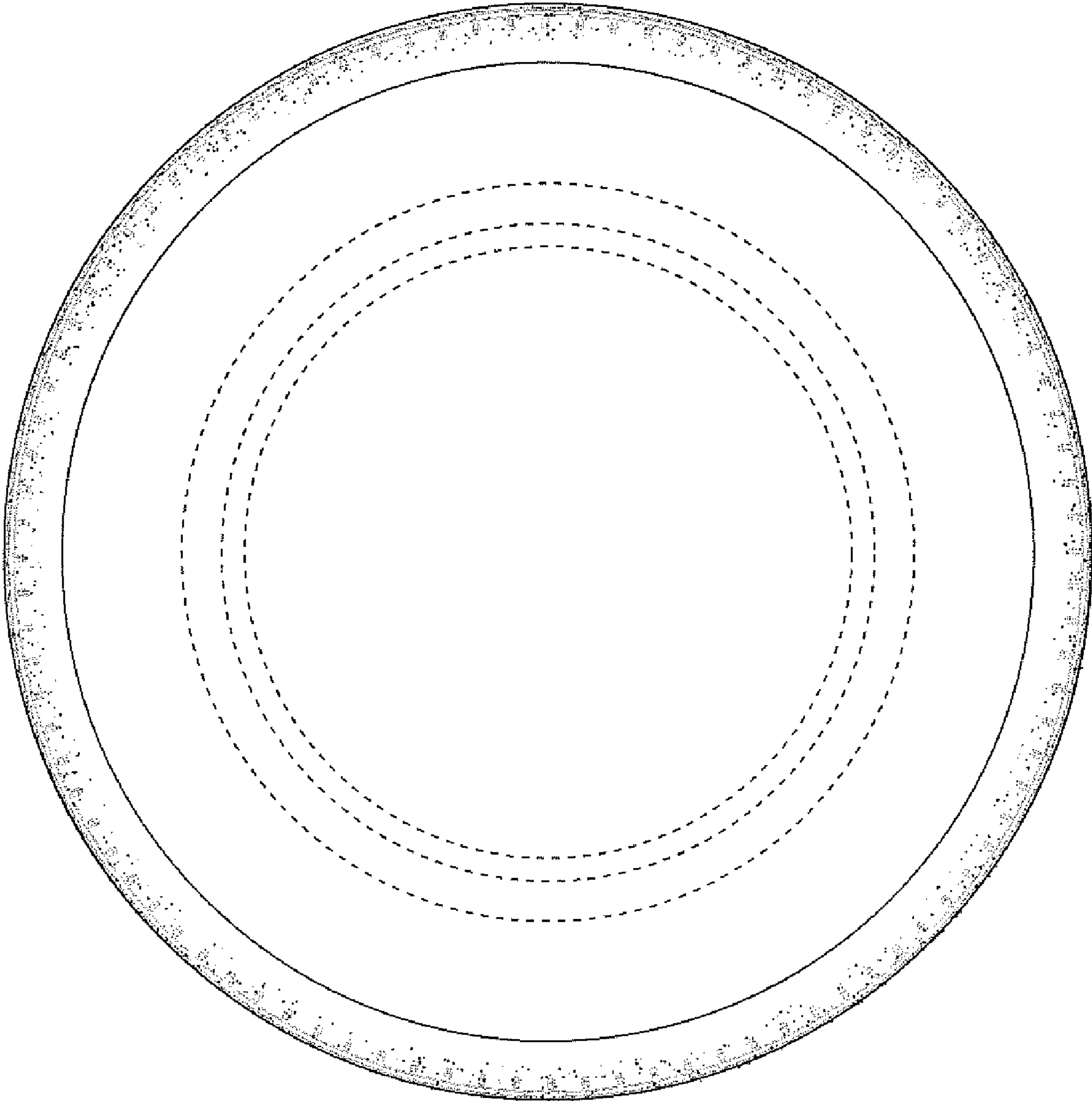

FIG. 4