



US00D618159S

(12) **United States Design Patent**
Larregain

(10) **Patent No.:** **US D618,159 S**
(45) **Date of Patent:** **** Jun. 22, 2010**

(54) **PNEUMATIC TIRE**

(75) Inventor: **Arnaud Larregain**, Thiers (FR)

(73) Assignees: **Societe de Technologie Michelin**,
Clermont-Ferrand (FR);
Michelin-Recherche Et Technique
S.A., Granges-Paccot (CH)

(**) Term: **14 Years**

(21) Appl. No.: **29/352,291**

(22) Filed: **Dec. 18, 2009**

(30) **Foreign Application Priority Data**

Jun. 22, 2009 (FR) 09 3016

(51) **LOC (9) Cl.** **12-15**

(52) **U.S. Cl.** **D12/503**

(58) **Field of Classification Search** D12/503,
D12/505-513, 536, 539-544, 571, 574-579;
152/209.1, 209.8-209.13, 209.28, 455, 209.17-209.18
See application file for complete search history.

(56) **References Cited**

U.S. PATENT DOCUMENTS

D40,586 S *	3/1910	Kempshall	D12/503
D47,947 S *	10/1915	Christian	D12/503
D54,153 S *	11/1919	Weaver	D12/503
D63,578 S *	12/1923	Nassoiy	D12/503
D64,416 S *	4/1924	Miller	D12/503

D210,439 S *	3/1968	Barlow	D12/503
4,312,395 A *	1/1982	Baus	152/209.17
D280,397 S *	9/1985	Fukuchi	D12/536
D608,724 S *	1/2010	Weber et al.	D12/536

* cited by examiner

Primary Examiner—Stacia Cadmus

(74) *Attorney, Agent, or Firm*—Buchanan Ingersoll & Rooney PC

(57) **CLAIM**

The ornamental design for a pneumatic tire, as shown and described.

DESCRIPTION

FIG. 1 is a perspective view of a pneumatic tire incorporating my new design, it being understood that the tread pattern repeats circumferentially throughout the outer circumference.

FIG. 2 is an elevational view of one end of the pneumatic tire shown in FIG. 1.

FIG. 3 is an elevational view of the opposite end of the tire.

FIG. 4 is a fragmentary detail view of FIG. 2.

FIG. 5 is an elevational view of one side of the pneumatic tire; and,

FIG. 6 is an elevational view of the opposite side of the pneumatic tire.

1 Claim, 5 Drawing Sheets

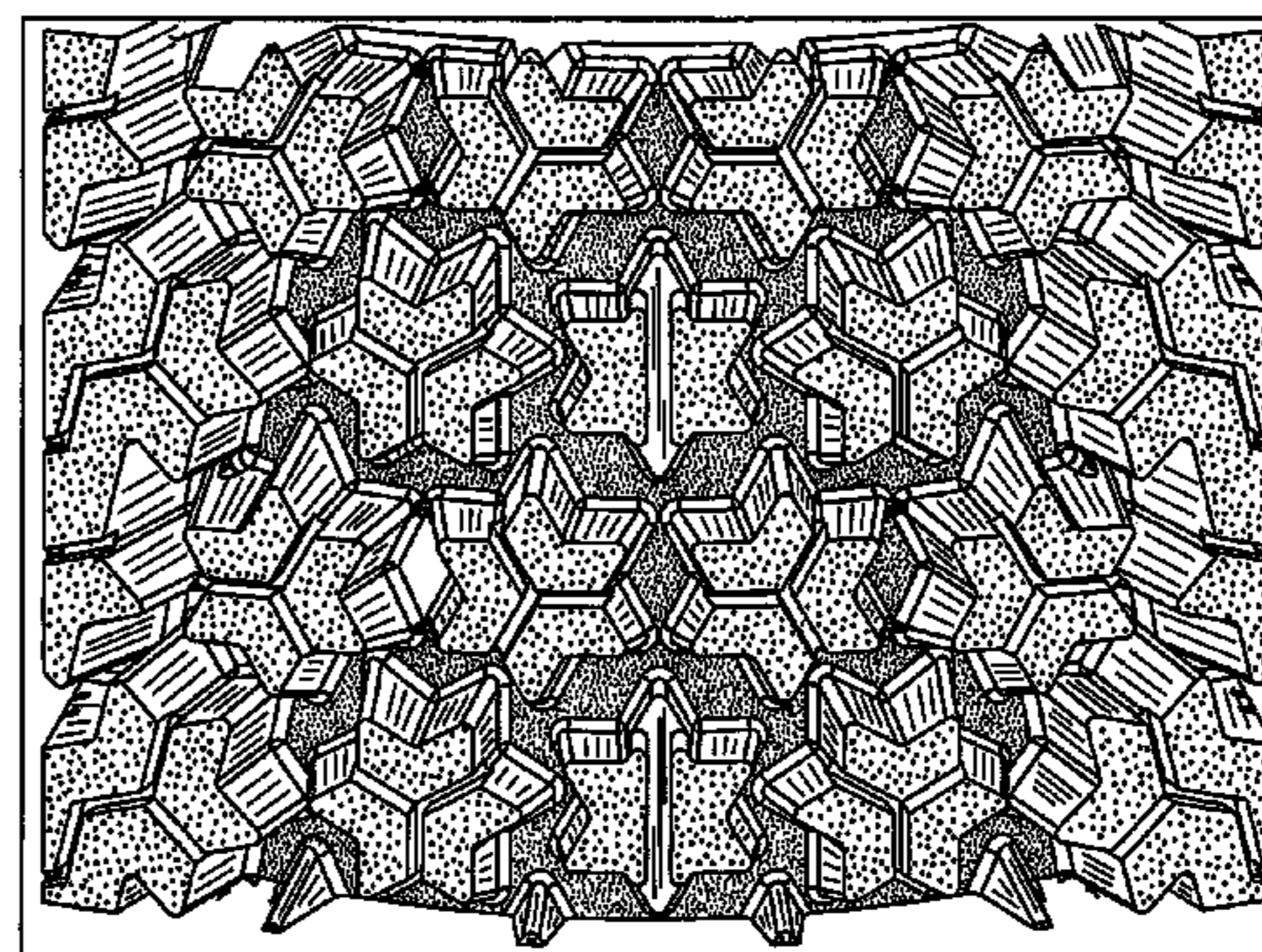
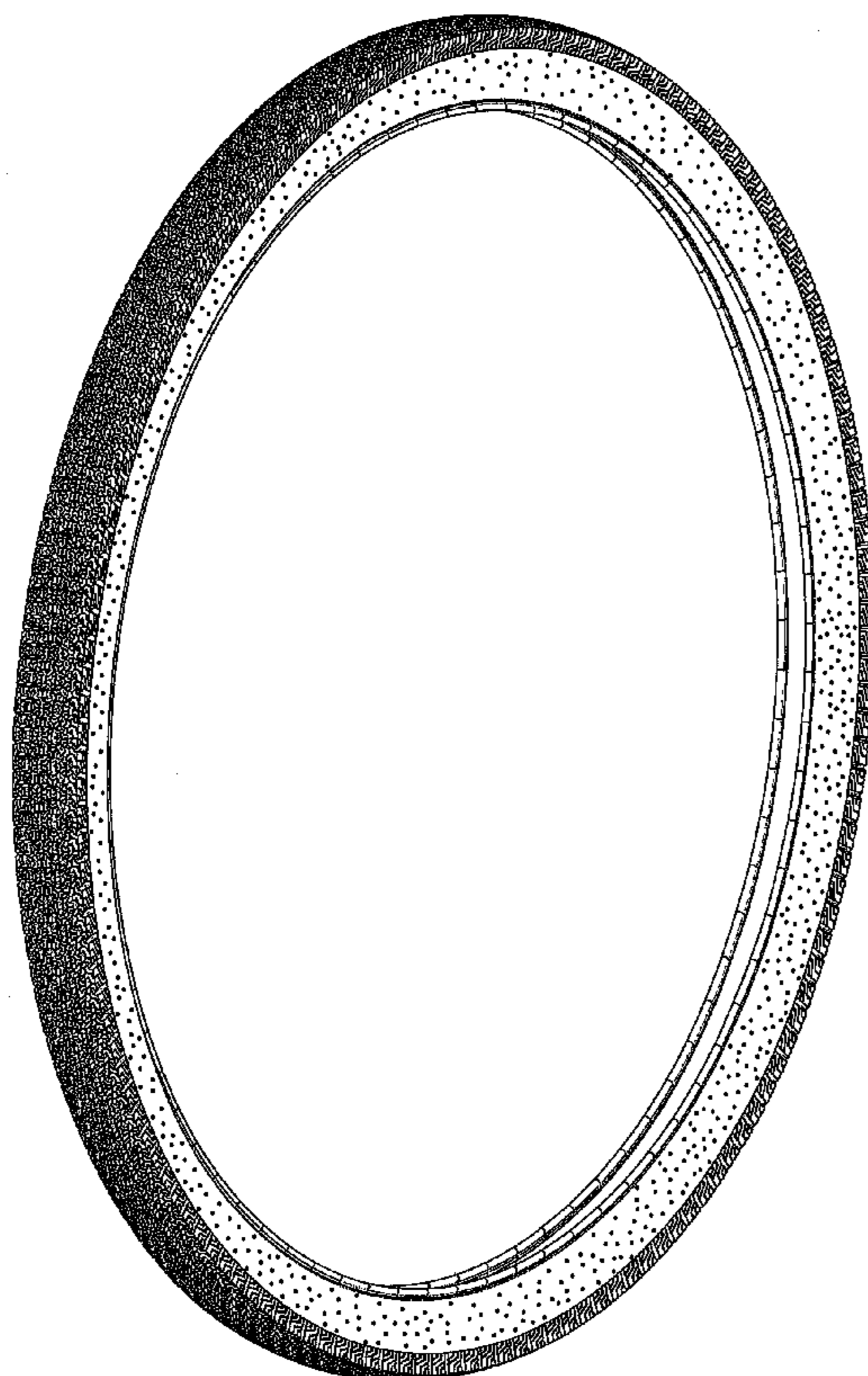

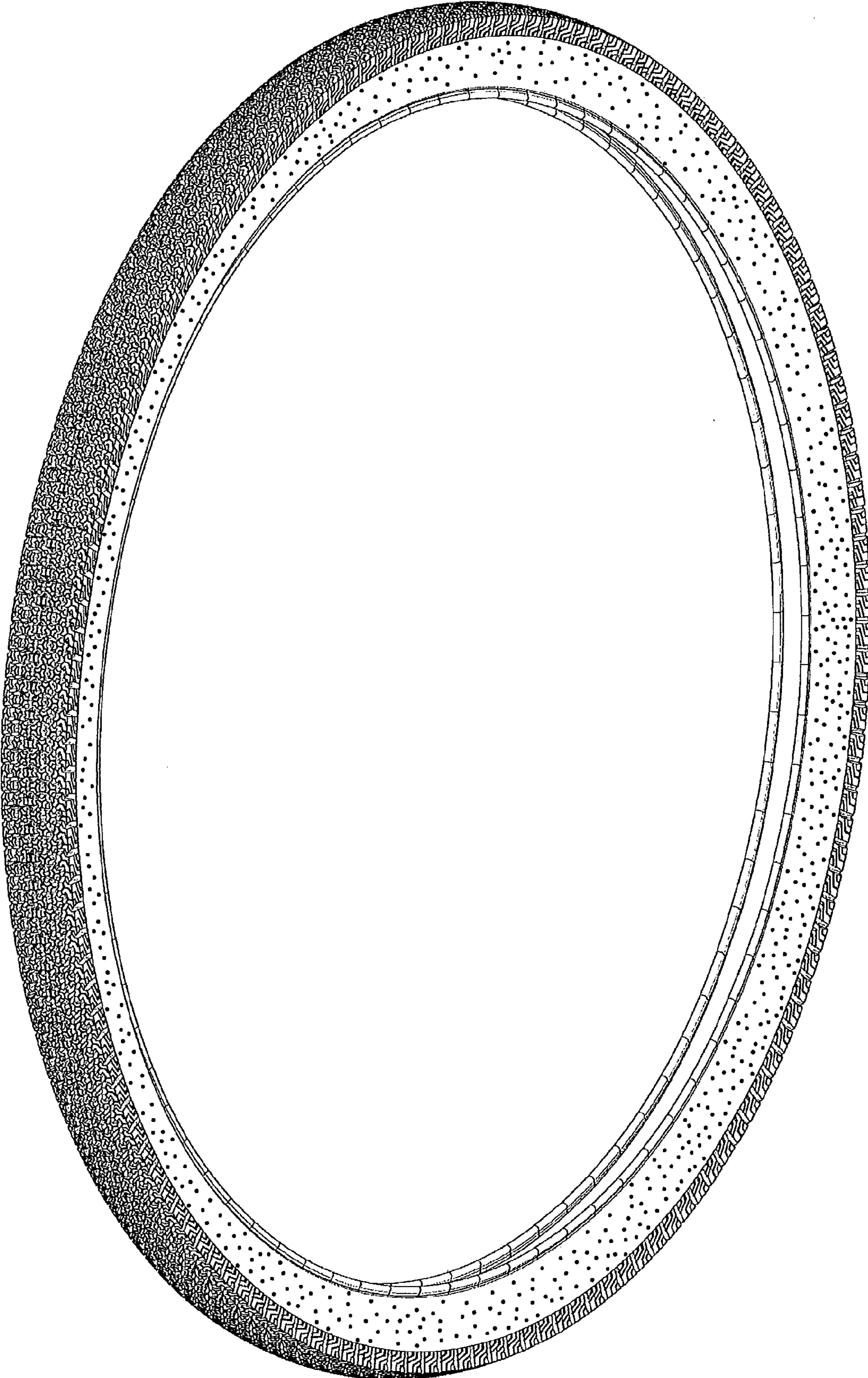

FIG. 1

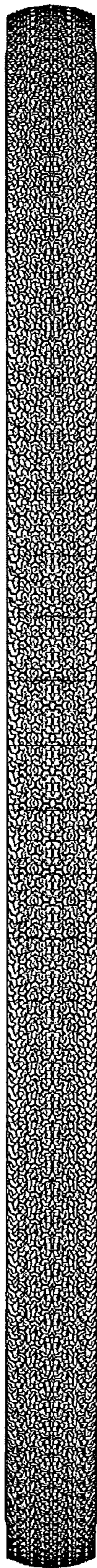

FIG. 2



FIG. 3

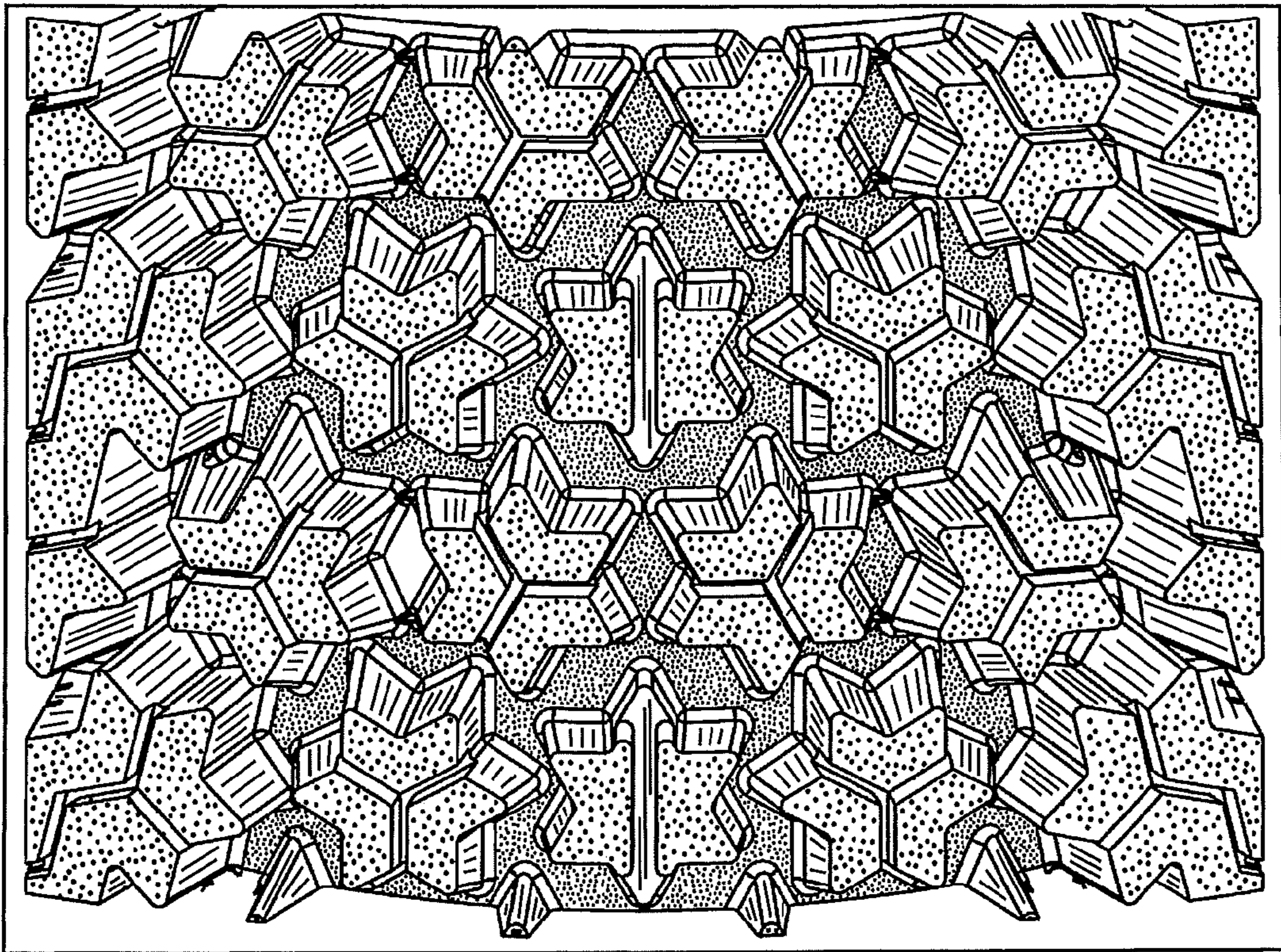

FIG. 4

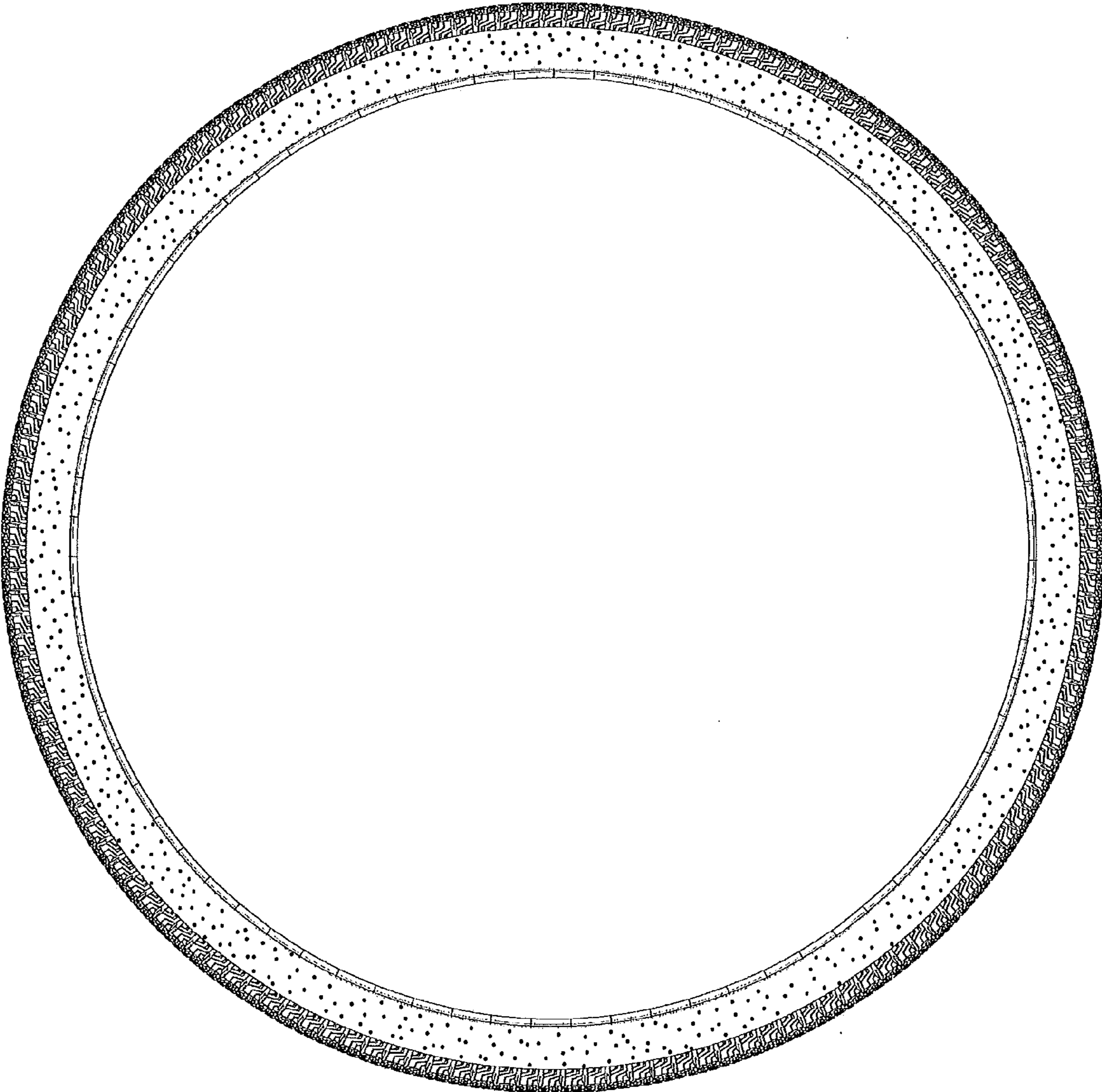

FIG. 5

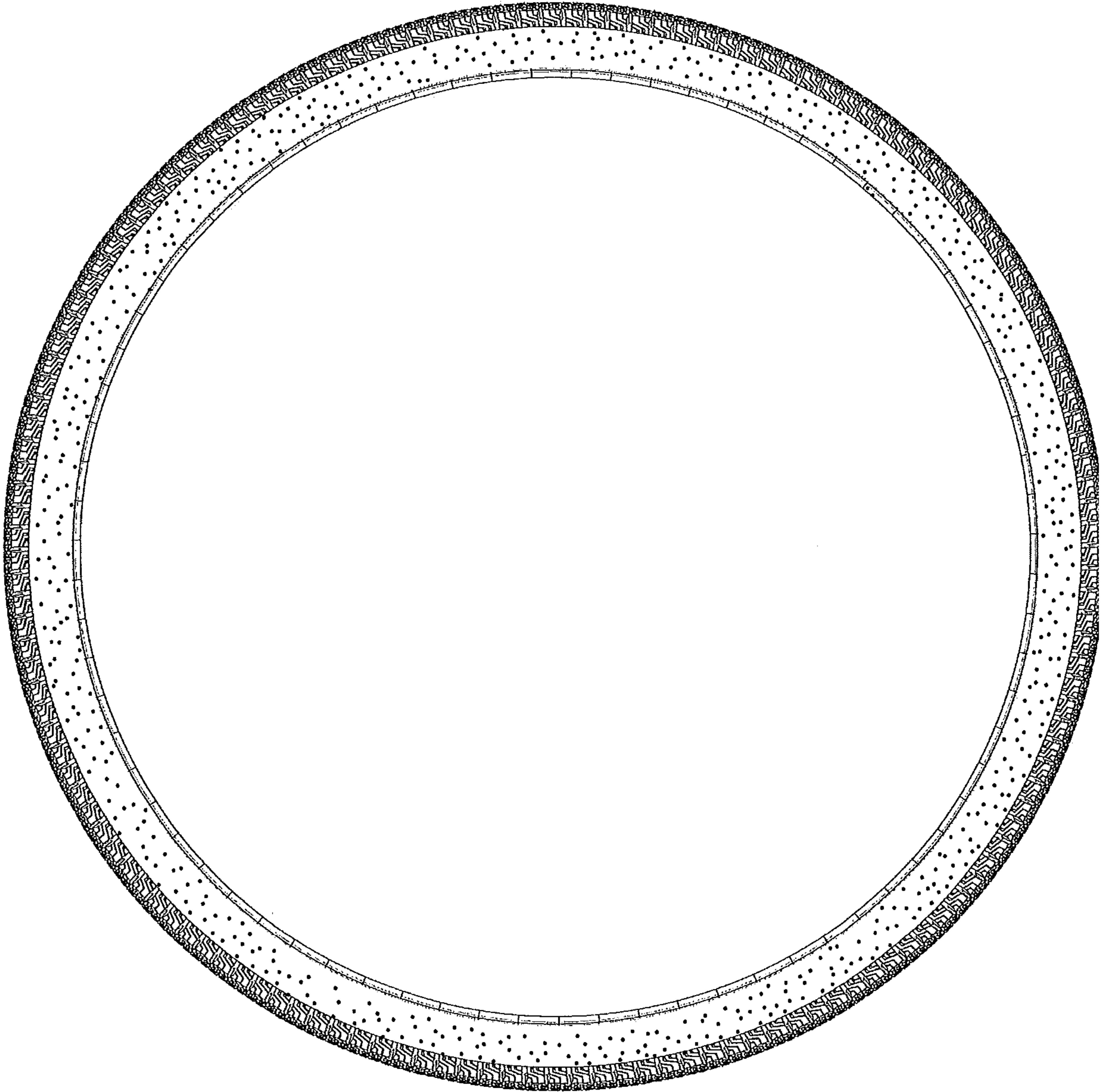

FIG. 6