



US00D617908S

(12) **United States Design Patent**  
**Nuenke et al.**

(10) **Patent No.:** **US D617,908 S**  
(45) **Date of Patent:** **\*\* Jun. 15, 2010**

(54) **ERGONOMIC THUMB MASSAGE DEVICE**

(76) Inventors: **Curtis Ray Nuenke**, 1860 Carters Creek Pike, Franklin, TN (US) 37084; **Gina Gay Nuenke**, 1860 Carters Creek Pike, Franklin, TN (US) 37084

(\*\*) Term: **14 Years**

(21) Appl. No.: **29/293,594**

(22) Filed: **Dec. 3, 2007**

(51) **LOC (9) Cl.** ..... **28-03**

(52) **U.S. Cl.** ..... **D24/214**

(58) **Field of Classification Search** ..... D24/200,  
D24/211-215; D22/118; 601/134-137;  
606/237, 238

See application file for complete search history.

(56) **References Cited**

**U.S. PATENT DOCUMENTS**

4,705,030	A *	11/1987	Tepperberg	.....	606/240
D373,197	S *	8/1996	Schepper	.....	D24/214
D387,174	S *	12/1997	Gladioux, Jr.	.....	D24/214
D408,543	S *	4/1999	Back	.....	D24/211
D430,677	S *	9/2000	Robinson	.....	D24/215
D488,232	S *	4/2004	Nan	.....	D24/215
D495,772	S *	9/2004	Hibben	.....	D22/118

D503,451	S *	3/2005	Tal	.....	D22/117
D514,226	S *	1/2006	Nan	.....	D24/215
D559,992	S *	1/2008	Potter	.....	D24/214
2006/0155225	A1 *	7/2006	Murdock et al.	.....	601/131

\* cited by examiner

*Primary Examiner*—Cathron C Brooks

*Assistant Examiner*—Melanie Levy

(74) *Attorney, Agent, or Firm*—David D. Winters

(57) **CLAIM**

The design for “ergonomic thumb massage device,” as shown and described.

**DESCRIPTION**

FIG. 1 is a left side view of the ergonomic thumb massage device, the right side view being a mirror image thereof and therefore not shown.

FIG. 2 is a front view of the ergonomic thumb massage device.

FIG. 3 is a top view of the ergonomic thumb massage device.

FIG. 4 is a bottom view of the ergonomic thumb massage device; and,

FIG. 5 is a back view of the ergonomic thumb massage device.

**1 Claim, 1 Drawing Sheet**

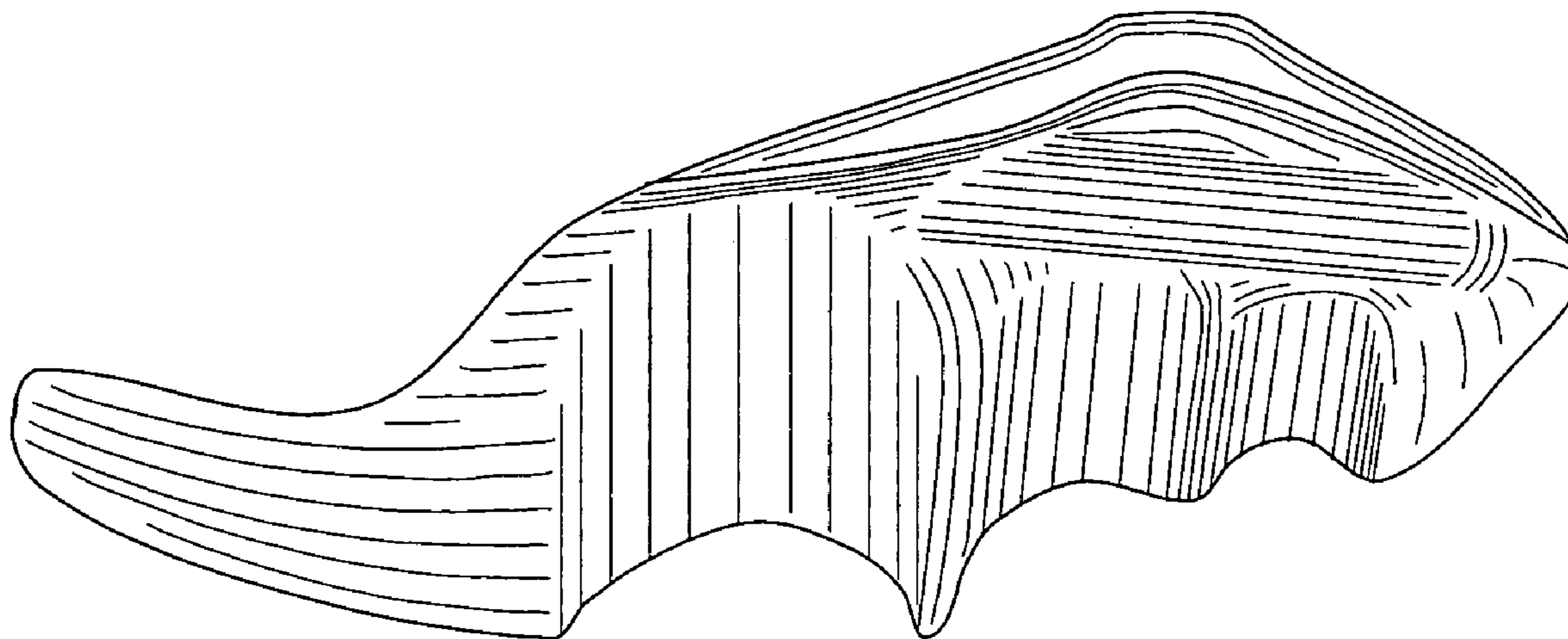

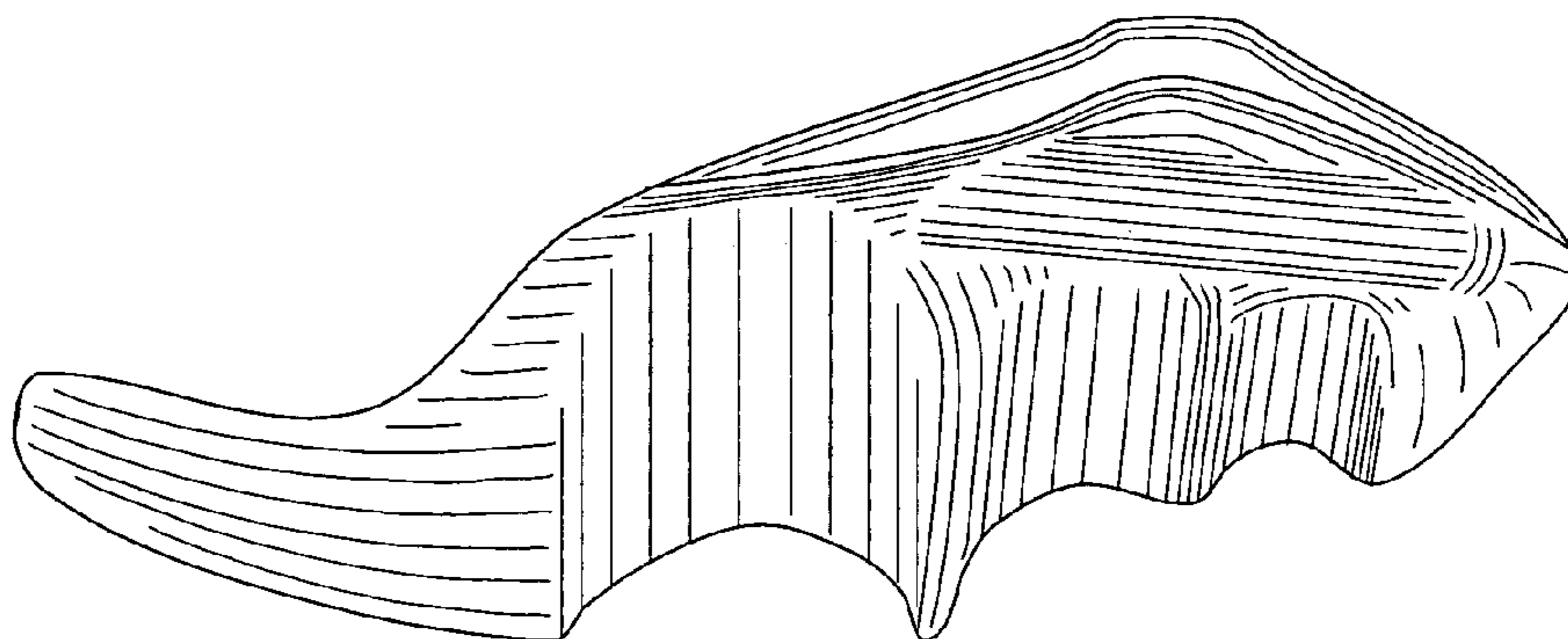

FIG. 1

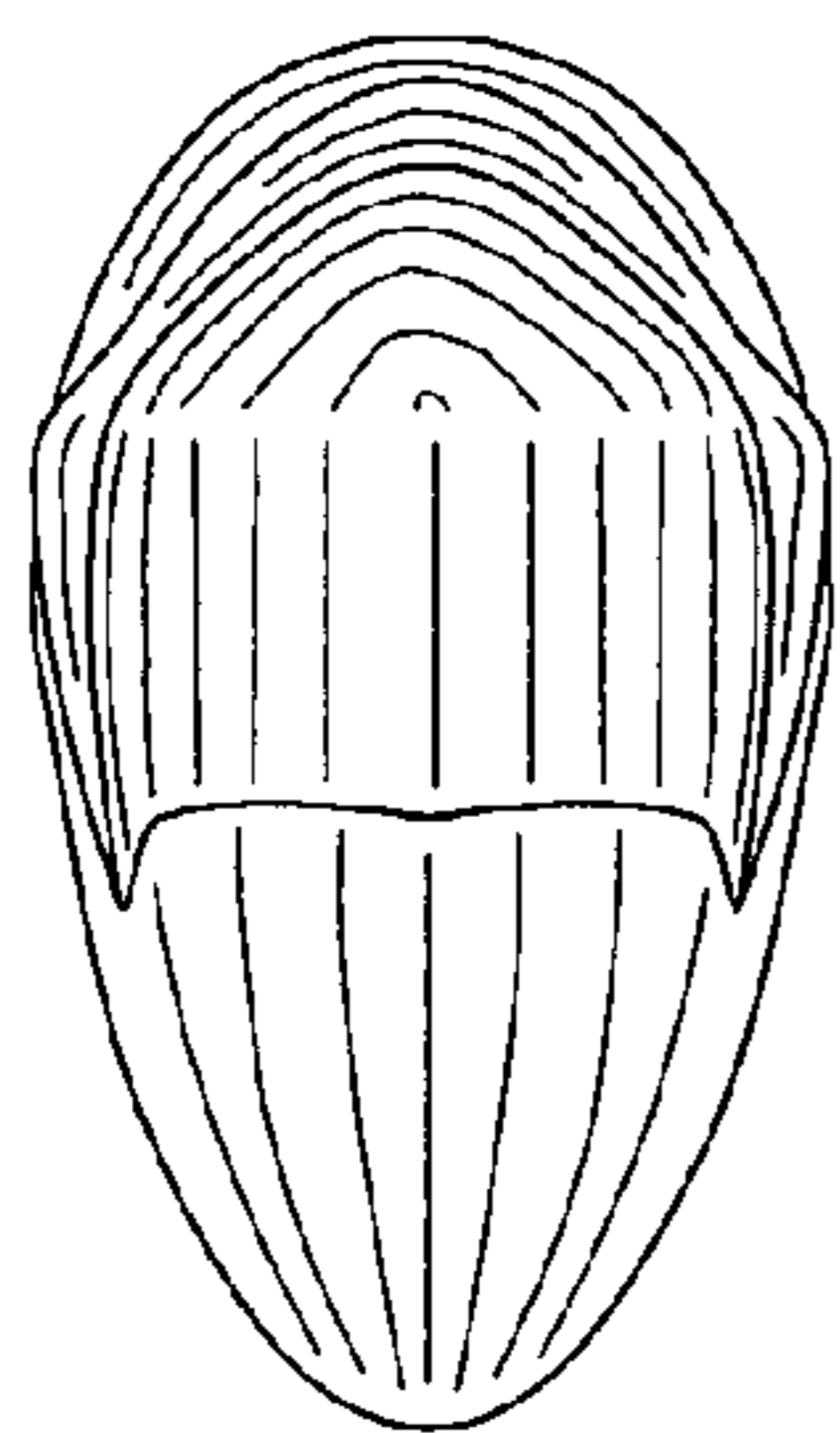

FIG. 2

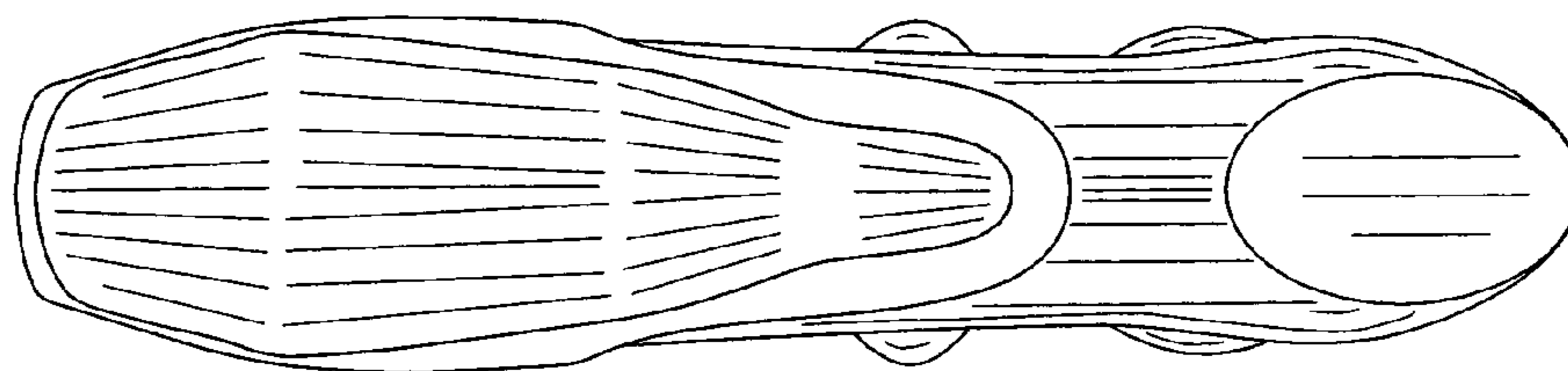

FIG. 3

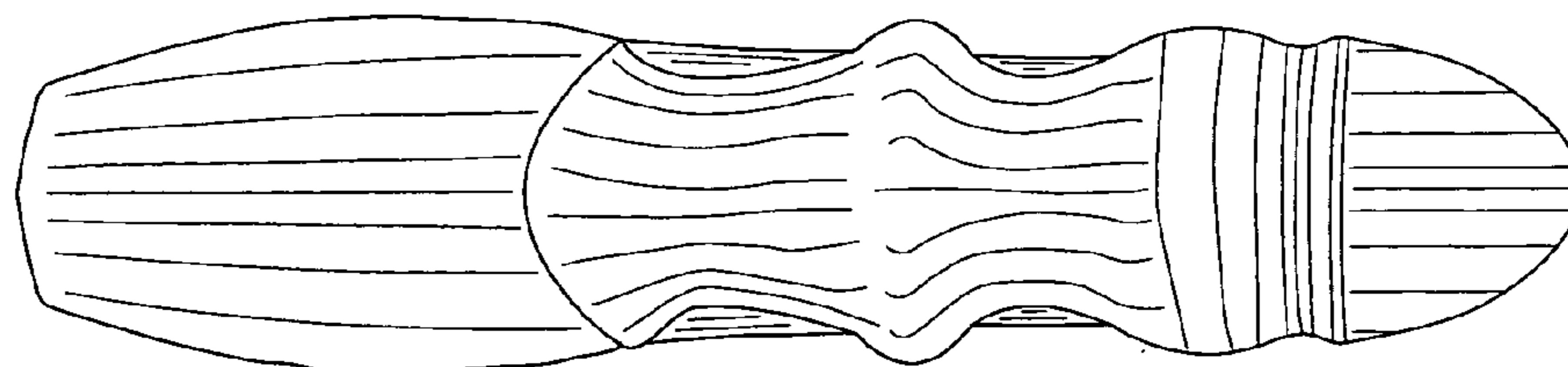

FIG. 4

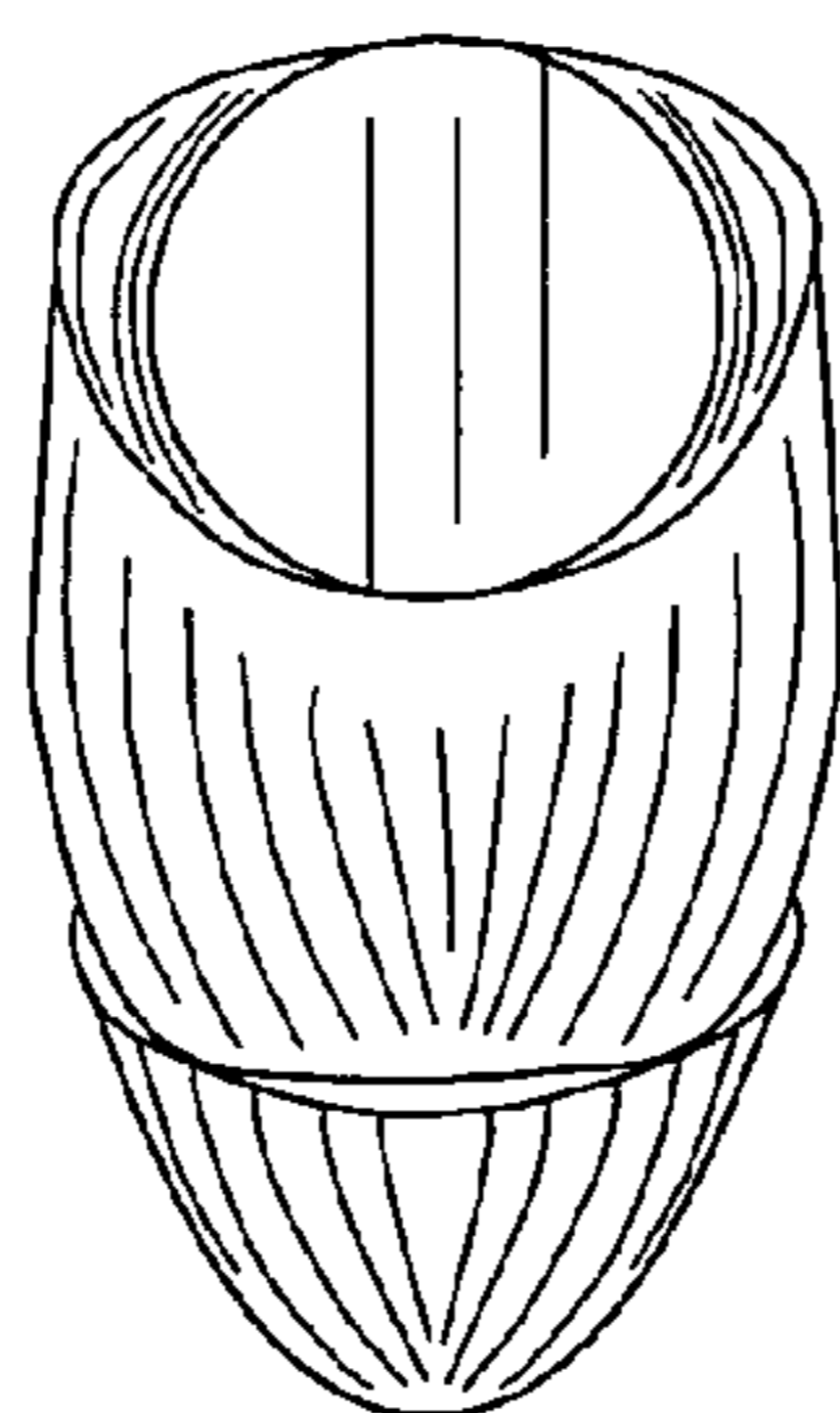

FIG. 5