



US00D617851S

(12) **United States Design Patent**
Stoddard

(10) **Patent No.:** **US D617,851 S**
(45) **Date of Patent:** **** Jun. 15, 2010**

- (54) **RECONFIGURING ROBOT CAR**
- (75) Inventor: **Eric Stoddard**, Seongnam-si (KR)
- (73) Assignee: **MerchSource, LLC**, Foothill Ranch, CA (US)
- (**) Term: **14 Years**
- (21) Appl. No.: **29/325,506**
- (22) Filed: **Oct. 1, 2008**
- (30) **Foreign Application Priority Data**
May 20, 2008 (CN) 2008 3 0049165
- (51) **LOC (9) Cl.** **21-01**
- (52) **U.S. Cl.** **D21/549; D21/561**
- (58) **Field of Classification Search** D21/548–550,
D21/561, 562, 433, 434; D12/82, 86, 88–91;
446/465, 466, 468, 469, 470, 431, 454–456
See application file for complete search history.

(56) **References Cited**

U.S. PATENT DOCUMENTS

D255,810 S *	7/1980	Bretschger	D21/550
D260,913 S *	9/1981	Chapman	D21/550
D268,940 S *	5/1983	Head	D21/550
D311,994 S *	11/1990	Tsuji	D21/550
D313,256 S *	12/1990	Honma	D21/550
D313,257 S *	12/1990	Tsuchiya	D21/550
D318,081 S *	7/1991	Yoshino	D21/550
D319,853 S *	9/1991	Southgate	D21/549
D496,075 S *	9/2004	Byrne	D21/550
D506,415 S *	6/2005	Byrne	D12/88
D527,773 S *	9/2006	Proch et al.	D21/548
D549,787 S *	8/2007	Chen	D21/548
D566,790 S *	4/2008	Idiot	D21/552

D567,301 S *	4/2008	Idiot	D21/549
D568,419 S *	5/2008	Tombazis	D21/549
D575,356 S *	8/2008	Martino	D21/550
D577,314 S *	9/2008	Dockery et al.	D12/88

* cited by examiner

Primary Examiner—Philip S Hyder
Assistant Examiner—Cynthia M Chin
(74) *Attorney, Agent, or Firm*—The Eclipse Group LLP

(57) **CLAIM**

The ornamental design for a reconfiguring robot car, as shown and described.

DESCRIPTION

FIG. 1 is a top perspective view of a reconfiguring robot car. FIG. 2 is a front elevational view of the reconfiguring robot car illustrated in FIG. 1. FIG. 3 is a rear elevational view of the reconfiguring robot car illustrated in FIG. 1. FIG. 4 is a left side view of the reconfiguring robot car illustrated in FIG. 1. FIG. 5 is a right side view of the reconfiguring robot car illustrated in FIG. 1; and, FIG. 6 is a top elevational view of the reconfiguring robot car illustrated in FIG. 1.

The portions of the reconfiguring robot car in broken lines are shown for illustrative purposes only and form no part of the claimed design. The bottom elevational view of the reconfiguring robot car illustrated in FIG. 1 has been omitted, as applicant believes all claimed subject matter is apparent in the illustrations above.

1 Claim, 6 Drawing Sheets

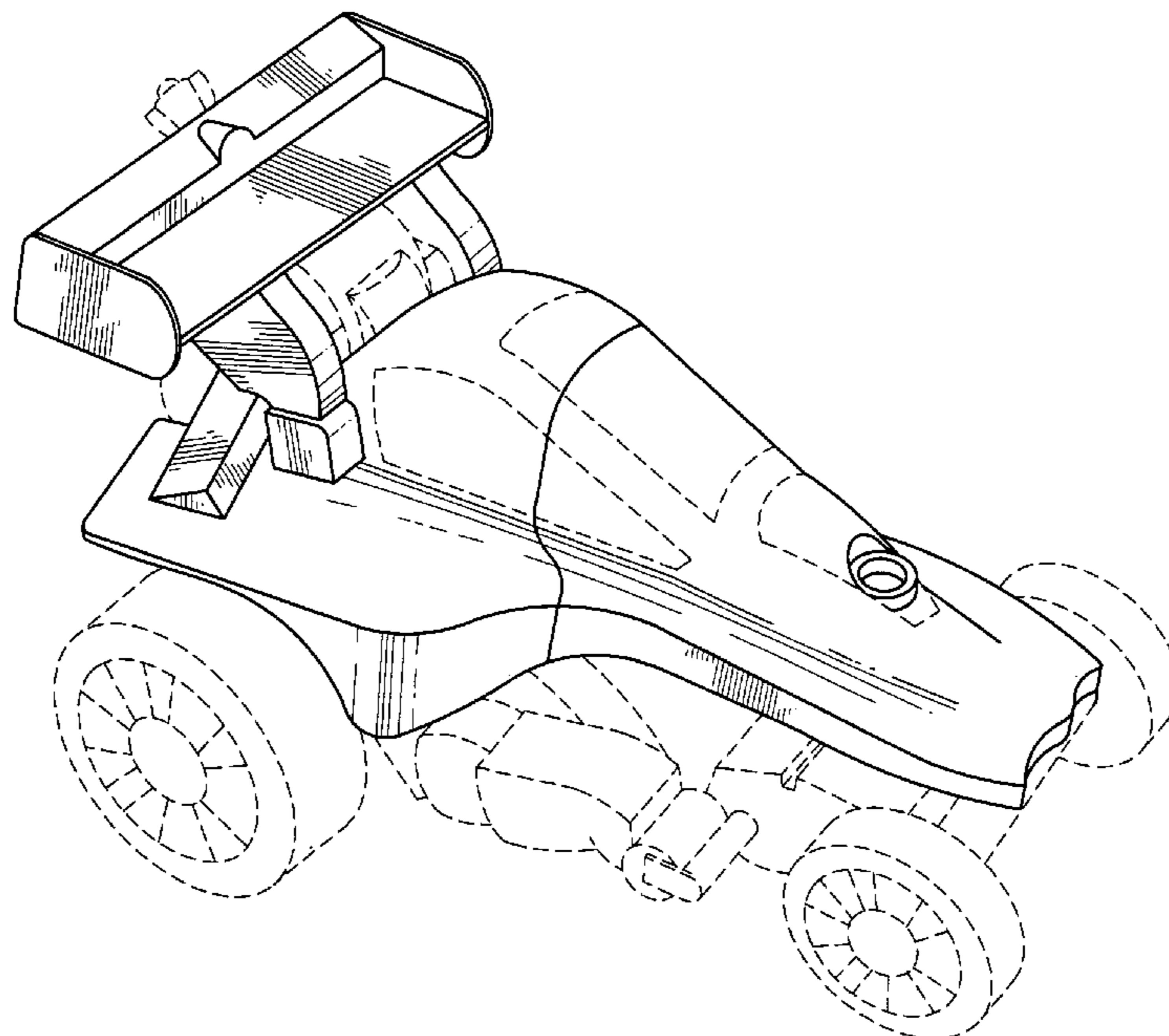

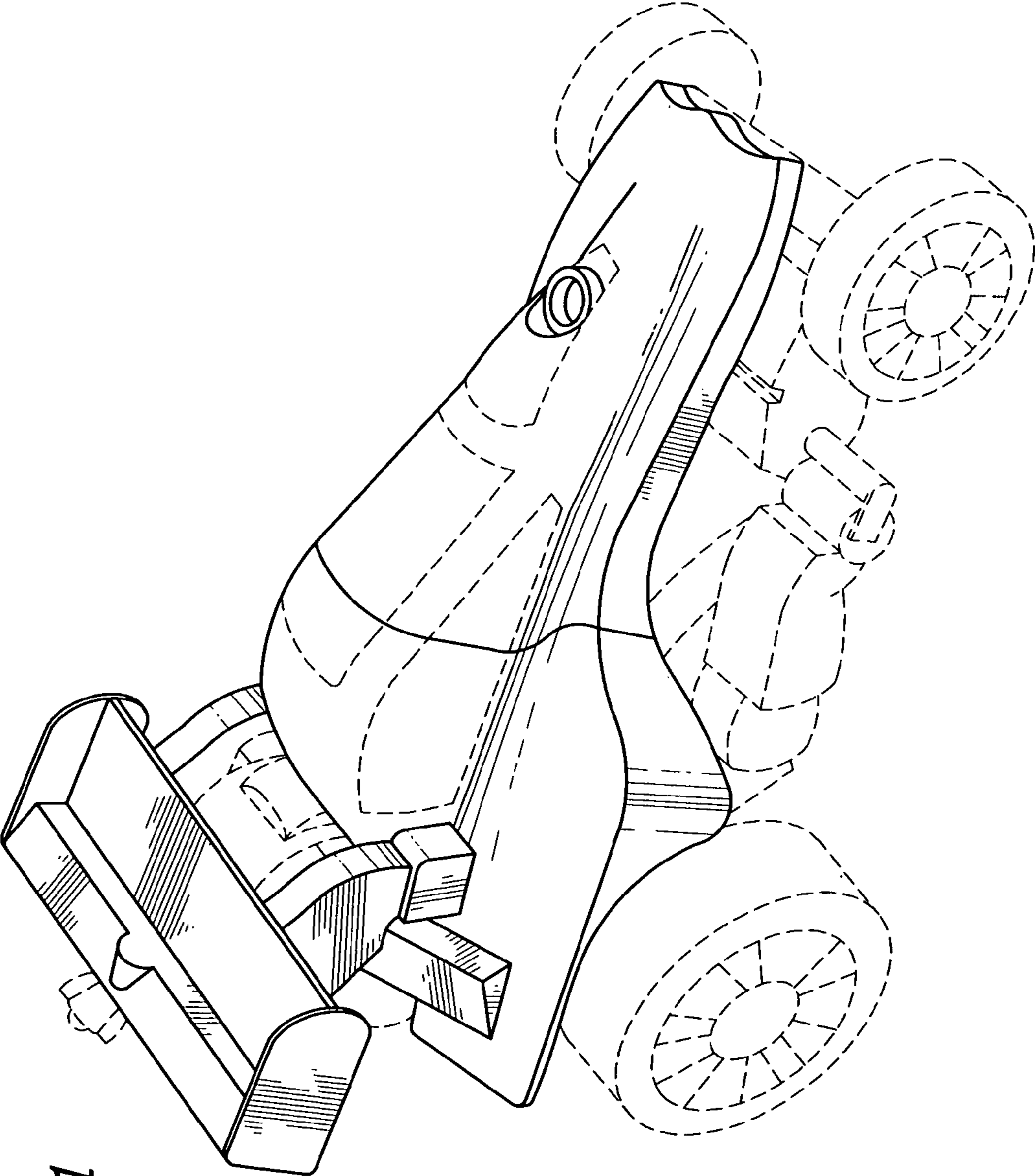

FIG. 1

FIG. 2

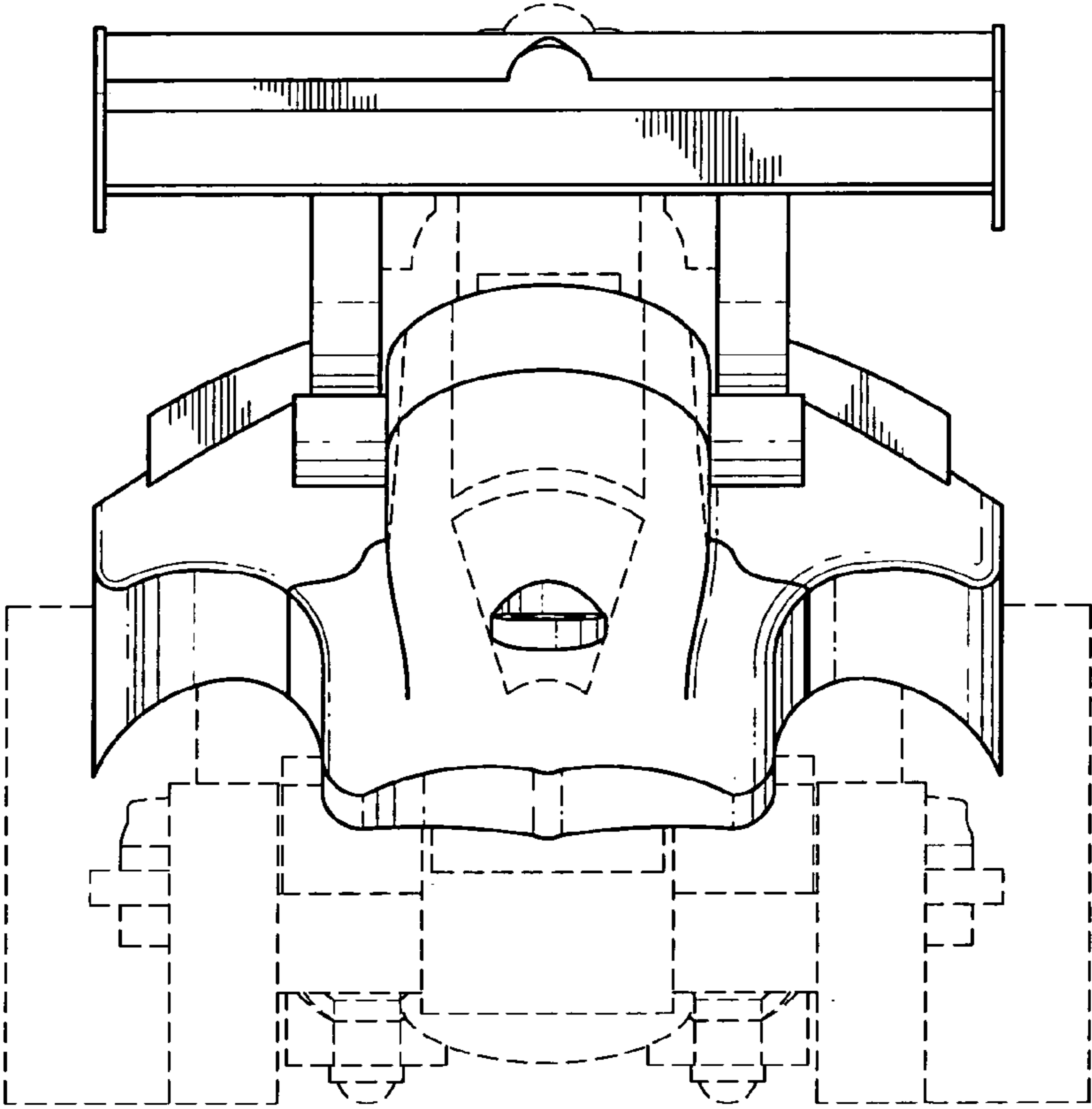
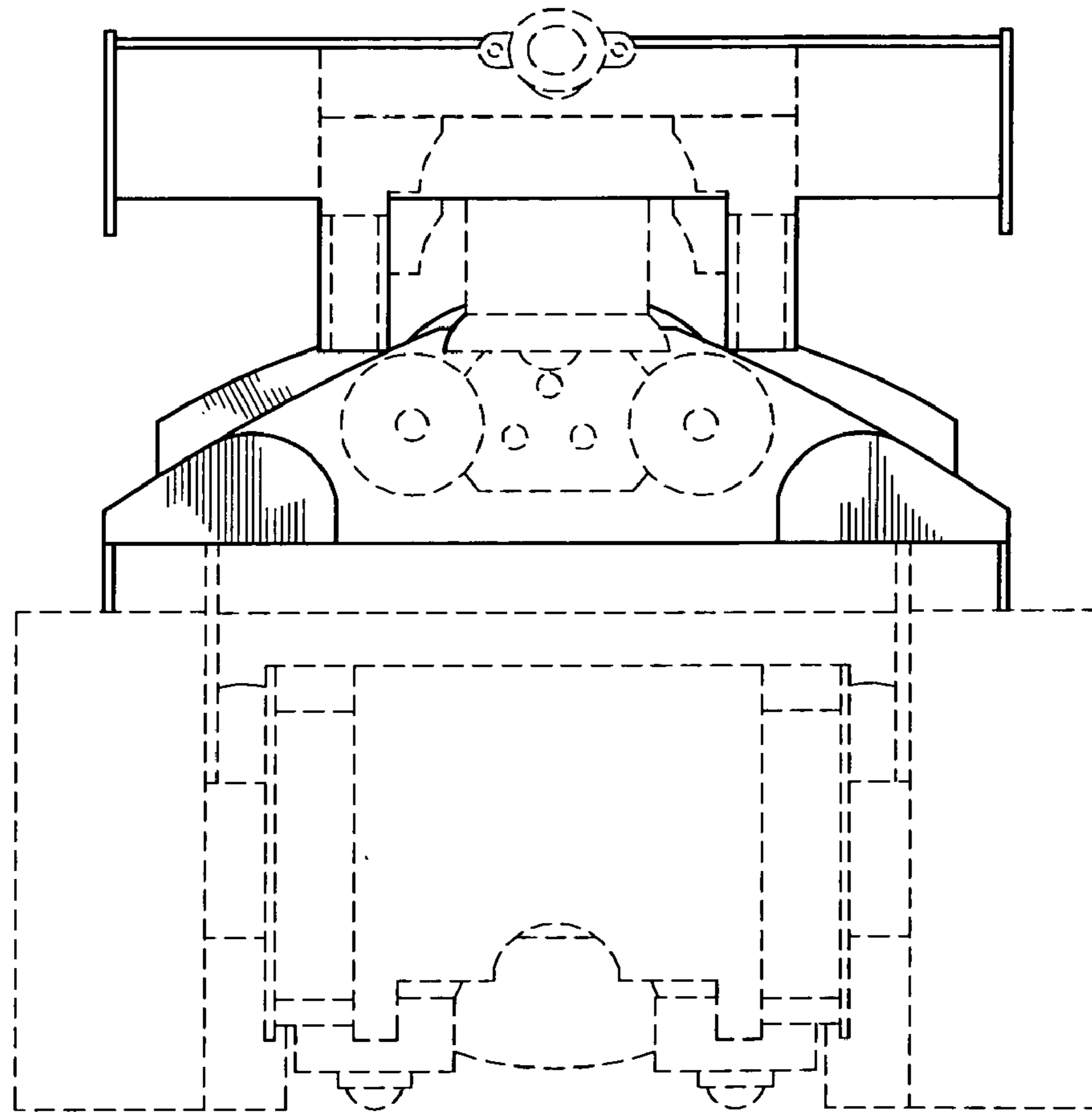

FIG. 3



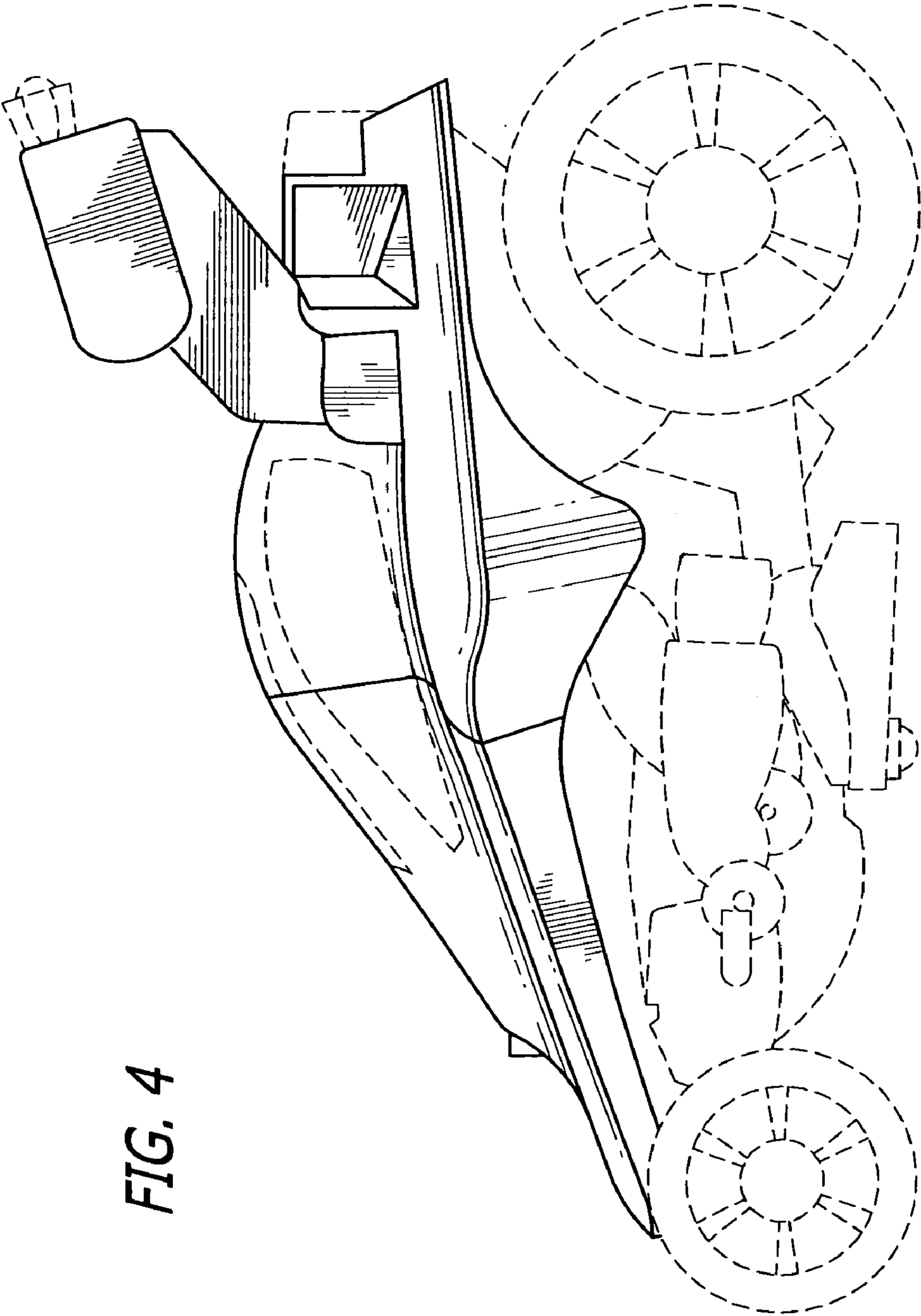

FIG. 4

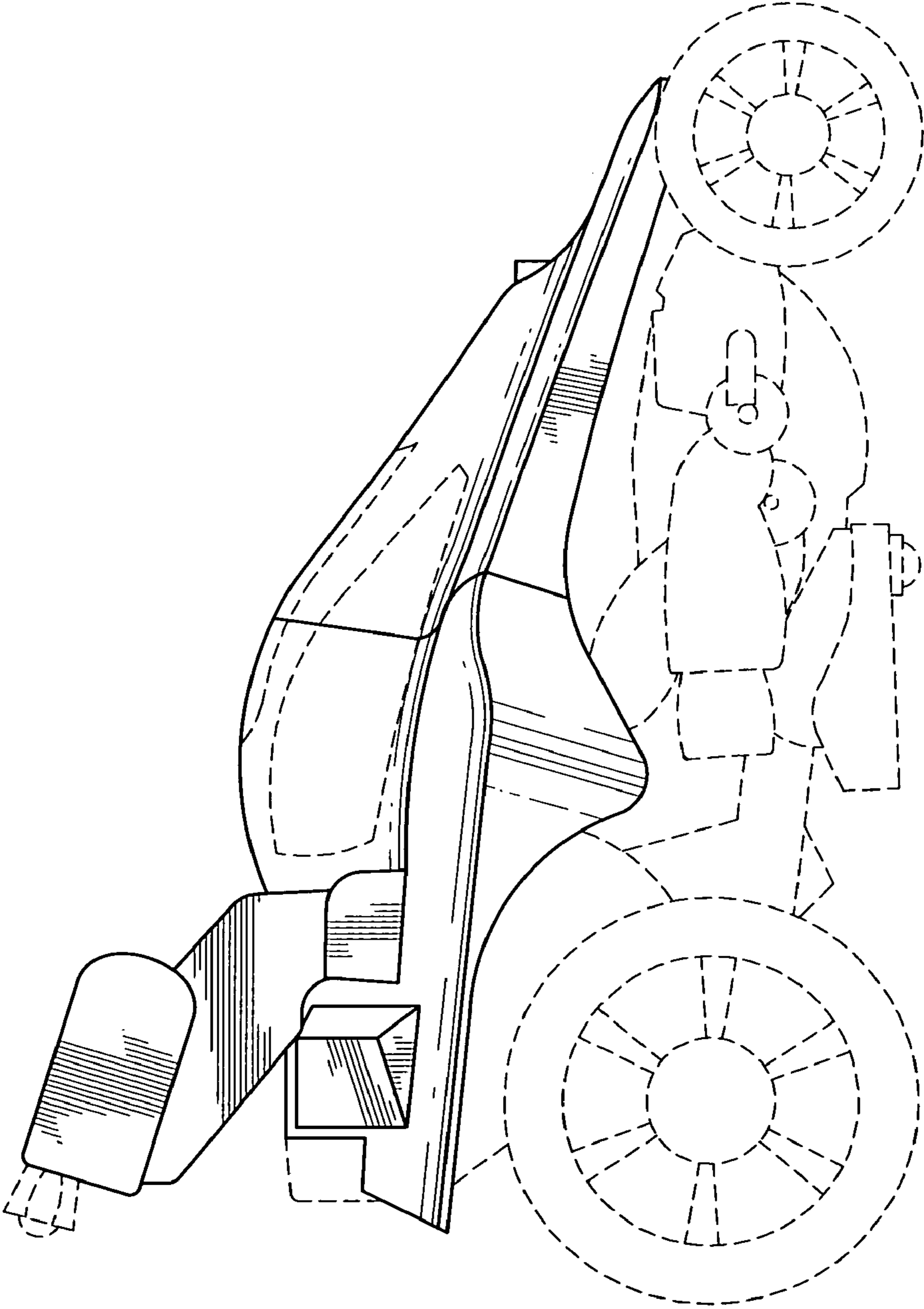

FIG. 5

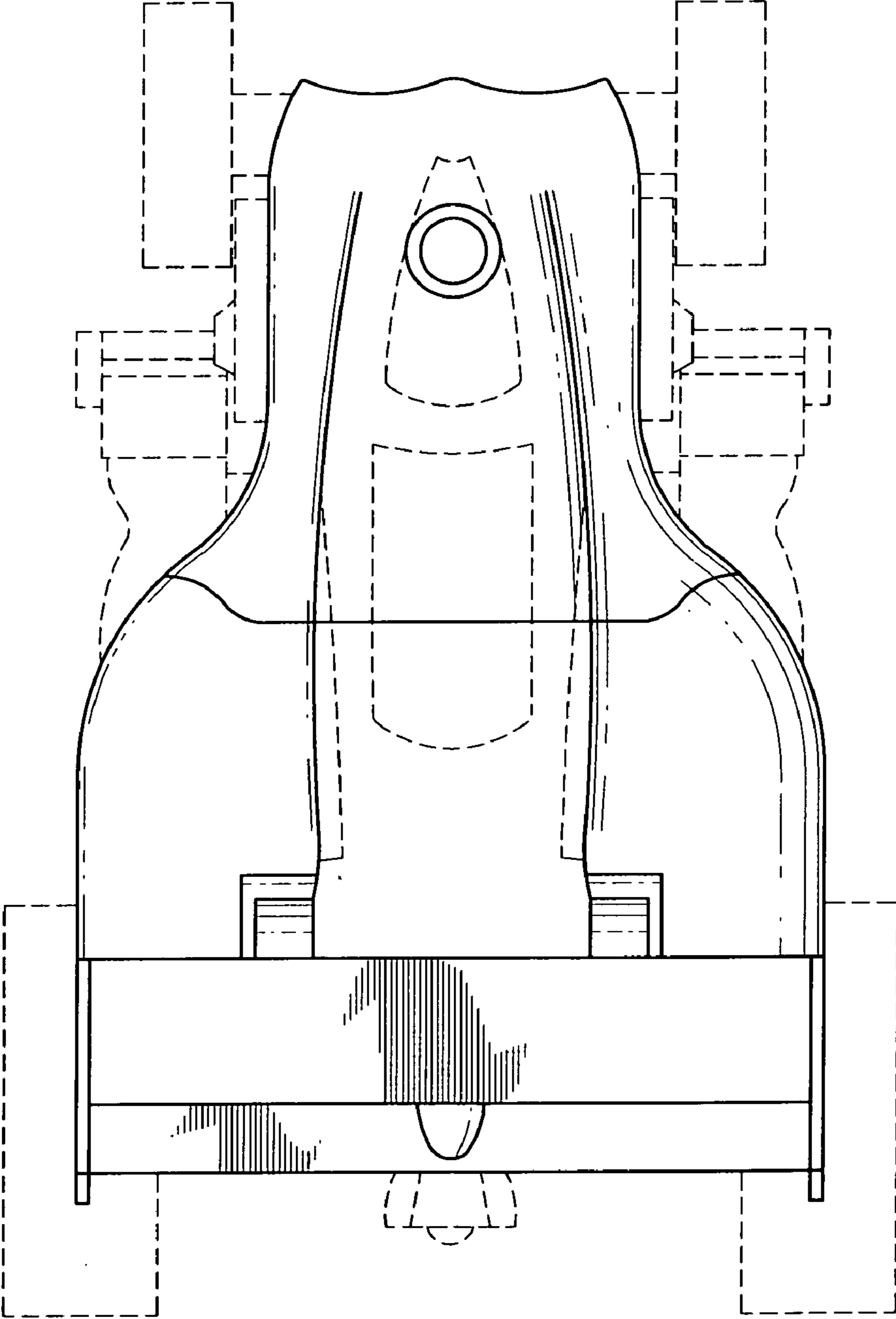

FIG. 6