



US00D617811S

(12) **United States Design Patent**
Kim et al.

(10) **Patent No.:** **US D617,811 S**
(45) **Date of Patent:** **** Jun. 15, 2010**

(54) **ICON FOR A PORTION OF A DISPLAY**

(75) Inventors: **Lilia Kim**, Fremont, CA (US); **Robert Thompson**, San Francisco, CA (US); **Mark West**, San Francisco, CA (US); **Bryan Crowe**, San Francisco, CA (US)

(73) Assignee: **VMware, Inc.**, Palo Alto, CA (US)

(**) Term: **14 Years**

(21) Appl. No.: **29/340,884**

(22) Filed: **Jul. 27, 2009**

(51) **LOC (9) Cl.** **32-00**

(52) **U.S. Cl.** **D14/491; D14/492**

(58) **Field of Classification Search** D14/485–495;
D18/26, 31–33; D20/11–12, 23–25, 29–32,
D20/36–38; 715/700–867, 973–977

See application file for complete search history.

(56) **References Cited**

U.S. PATENT DOCUMENTS

D295,633	S	*	5/1988	Wells-Papanek et al.	...	D14/490
5,008,853	A	*	4/1991	Bly et al.	715/751
5,109,482	A	*	4/1992	Bohrman	715/723
5,111,408	A	*	5/1992	Amjadi	715/705
5,263,167	A	*	11/1993	Conner et al.	715/707
5,666,500	A	*	9/1997	Roberson	715/826
D388,069	S	*	12/1997	Yamamoto et al.	D14/493
D391,249	S	*	2/1998	Yamamoto et al.	D14/490
D392,271	S	*	3/1998	Wanishi et al.	D14/489
5,729,255	A	*	3/1998	Aoki	715/723
D393,846	S	*	4/1998	Wanishi et al.	D14/492
5,802,284	A	*	9/1998	Karlton et al.	715/718
D462,362	S	*	9/2002	Sturm	D14/489
D464,060	S	*	10/2002	Sturm	D14/489
D471,226	S	*	3/2003	Gray	D18/27
D471,227	S	*	3/2003	Gray	D18/27
6,559,867	B1	*	5/2003	Kotick et al.	715/771
6,741,267	B1	*	5/2004	Leperen	715/773
D511,172	S	*	11/2005	Totten et al.	D14/493
D529,042	S	*	9/2006	O'Donnell et al.	D14/492
D529,043	S	*	9/2006	Melander et al.	D14/492

D534,918	S	*	1/2007	Gusmorino et al.	D14/492
D544,493	S	*	6/2007	Lam et al.	D14/486
D545,837	S	*	7/2007	Haldimann et al.	D14/491
D550,248	S	*	9/2007	Jewitt et al.	D14/492
D551,677	S	*	9/2007	Pieratt et al.	D14/492
D592,223	S	*	5/2009	Neuhaus	D14/491
D602,039	S	*	10/2009	Matsuguma	D14/489

(Continued)

OTHER PUBLICATIONS

1000 Icons, Symbols + Pictograms: Visual Communication for Every Language, Rockport Publishers, Gloucester, MA © 2006, pp. 114 and 280.*

(Continued)

Primary Examiner—Cathron C Brooks

Assistant Examiner—Karen E Kearney

(74) *Attorney, Agent, or Firm*—Leonard Heyman

(57) **CLAIM**

The ornamental design for an icon for a portion of a display, as shown and described.

DESCRIPTION

The FIGURE is a front view of an icon for a portion of a display showing our new design.

The broken line showing of a portion of a display is for the purpose of illustrating environmental structure and forms no part of the claimed design.

The gray scale shading symbolically represents a contrast of appearance.

1 Claim, 1 Drawing Sheet

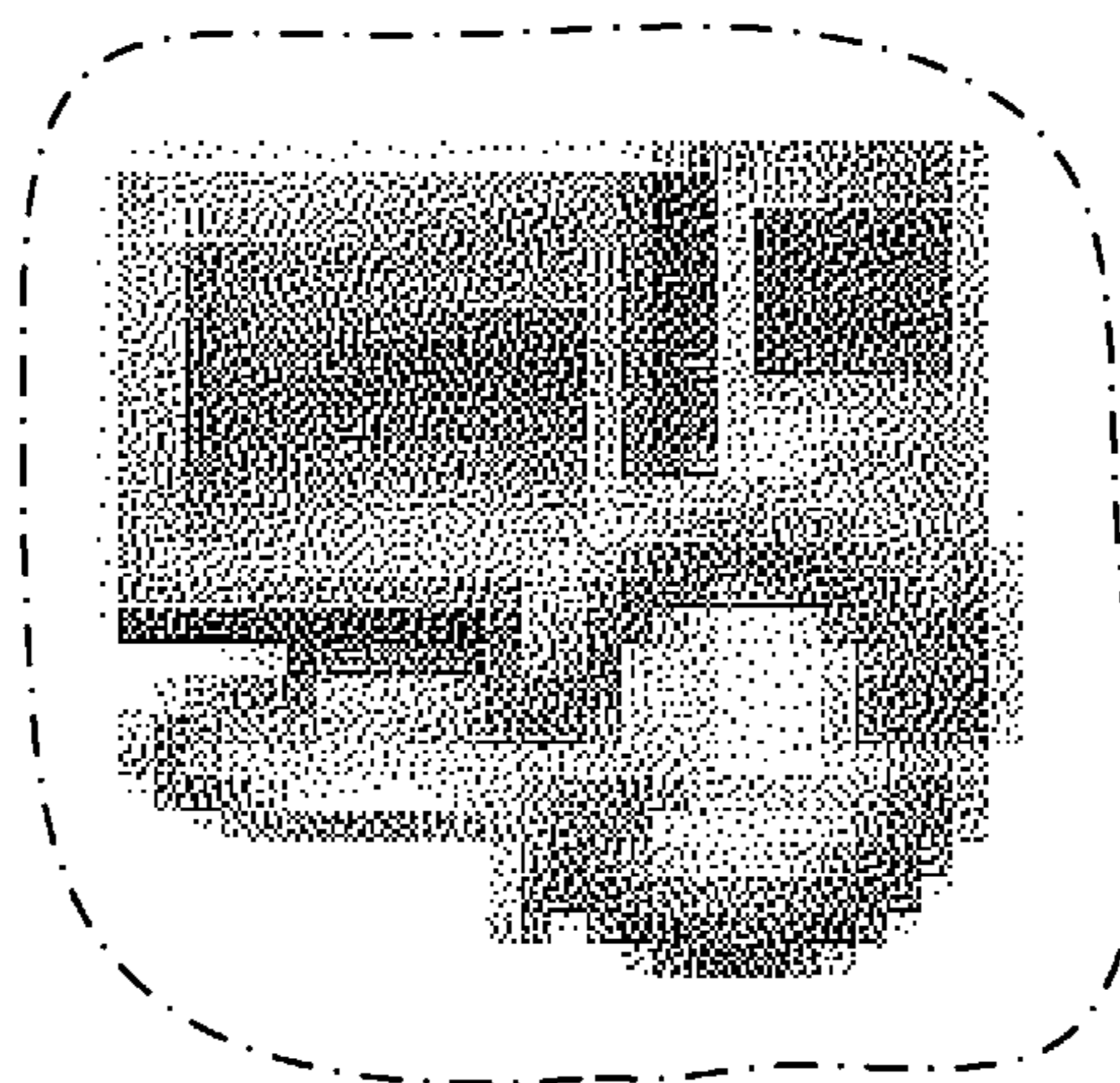

U.S. PATENT DOCUMENTS

2009/0282404 A1* 11/2009 Khandekar et al. 718/1

OTHER PUBLICATIONS

Computer Icons, [online], [retrieved on Jan. 24, 2007]. Retrieved from the Internet <URL: <http://www.iconarchive.com/icon/computer/misc1/index.html>>.*

DryIcons | Free Icons | Blue Velvet Icons List—128 × 128 pixels, [online], [retrieved on Aug. 11, 2008]. Retrieved from the Internet <URL: <http://dryicons.com/free-icons/icons-list/blue-velvet/>>.*

Icon packager themes, icon themes for linux, icon packs. GUIStyles.com...anda, Firefox, Customize, Icons, Wallpapers, Gnome Mac Skins, KDE Themes, [online], [retrieved on Jun. 7, 2007]. Retrieved from the Internet <URL: <http://guistyles.com/category/icon-themes/>>.*

IconBAZAAR—Computer Icons— p. 05-p. 07, [online] Last Updated Feb. 27, 2002 [retrieved on Jan. 24, 2007]. Retrieved from the Internet <URL: <http://www.iconbazaar.com/computer/pg05.html>>.*

Searched for “Icons”—Clip Art—Microsoft Office Online, [online], [retrieved on Feb. 21, 2007, 12:12:41 PM]. Retrieved from the Internet <URL: <http://office.microsoft.com/en-us/clipart/results.aspx?Scope=MC,MM,MP,MS&PoleAssetID=MCJ04316180000&Query=icons&CTT=6&Origin=EC01017435>>.*

Searched for “Icons”—Clip Art—Microsoft Office Online, [online], [retrieved on Feb. 21, 2007, 12:13:21 PM]. Retrieved from the Internet <URL: <http://office.microsoft.com/en-us/clipart/results.aspx?Scope=MC,MM,MP,MS&PoleAssetID=MCJ04316180000&Query=icons&CTT=6&Origin=EC01017435>>.*

* cited by examiner

