



US00D617808S

(12) **United States Design Patent**
Thompson et al.

(10) **Patent No.:** **US D617,808 S**
(45) **Date of Patent:** **** Jun. 15, 2010**

(54) **PORTION OF A DISPLAY SCREEN SHOWING
A USER INTERFACE**

(75) Inventors: **Robert Thompson**, San Francisco, CA
(US); **Mark West**, San Francisco, CA
(US); **Bryan Crowe**, San Francisco, CA
(US); **Ken Guzik**, Palo Alto, CA (US)

(73) Assignee: **VMware, Inc.**, Palo Alto, CA (US)

(**) Term: **14 Years**

(21) Appl. No.: **29/340,885**

(22) Filed: **Jul. 27, 2009**

(51) **LOC (9) Cl.** **32-00**

(52) **U.S. Cl.** **D14/486**

(58) **Field of Classification Search** D14/485-495;
715/700-867

See application file for complete search history.

(56) **References Cited**

U.S. PATENT DOCUMENTS

D444,793	S *	7/2001	Richter	D14/486
6,462,753	B1 *	10/2002	Koyata et al.	715/716
D529,509	S *	10/2006	Stabb	D14/485
7,234,112	B1 *	6/2007	Brown et al.	715/713
D554,652	S *	11/2007	Shen et al.	D14/485
D563,975	S *	3/2008	Vigesaa	D14/488
D576,634	S *	9/2008	Clark et al.	D14/485
D579,020	S *	10/2008	Aliaga	D14/485
7,444,394	B2 *	10/2008	Igarashi et al.	709/223
7,454,706	B1 *	11/2008	Matthews et al.	715/713

D585,453	S *	1/2009	Chen et al.	D14/485
D593,109	S *	5/2009	Danton	D14/485
7,530,025	B2 *	5/2009	Ramarajan et al.	715/764
7,555,769	B1 *	6/2009	Shapiro et al.	726/1
D596,642	S *	7/2009	Rehling et al.	D14/485
D599,358	S *	9/2009	Hoefnagels et al.	D14/485
D601,572	S *	10/2009	Wall et al.	D14/486
D605,653	S *	12/2009	Danton	D14/485
D608,366	S *	1/2010	Matas	D14/486
D608,367	S *	1/2010	Scalisi et al.	D14/486
2007/0067738	A1 *	3/2007	Flynt et al.	715/810
2007/0226617	A1 *	9/2007	Traub et al.	715/700

* cited by examiner

Primary Examiner—Stella M Reid

Assistant Examiner—Deanna Fluegeman

(74) *Attorney, Agent, or Firm*—Leonard Heyman

(57) **CLAIM**

The ornamental design for portion of a display screen showing a user interface, as shown.

DESCRIPTION

The FIGURE is a front view of a portion of a display screen showing a user interface of our new design.

The outer broken line is for the purpose of illustrating an unclaimed portion of a display screen and forms no part of the claimed design. The broken line text and images located within the outer broken line are included for the purpose of illustrating unclaimed environment and form no part of the claimed design.

1 Claim, 1 Drawing Sheet

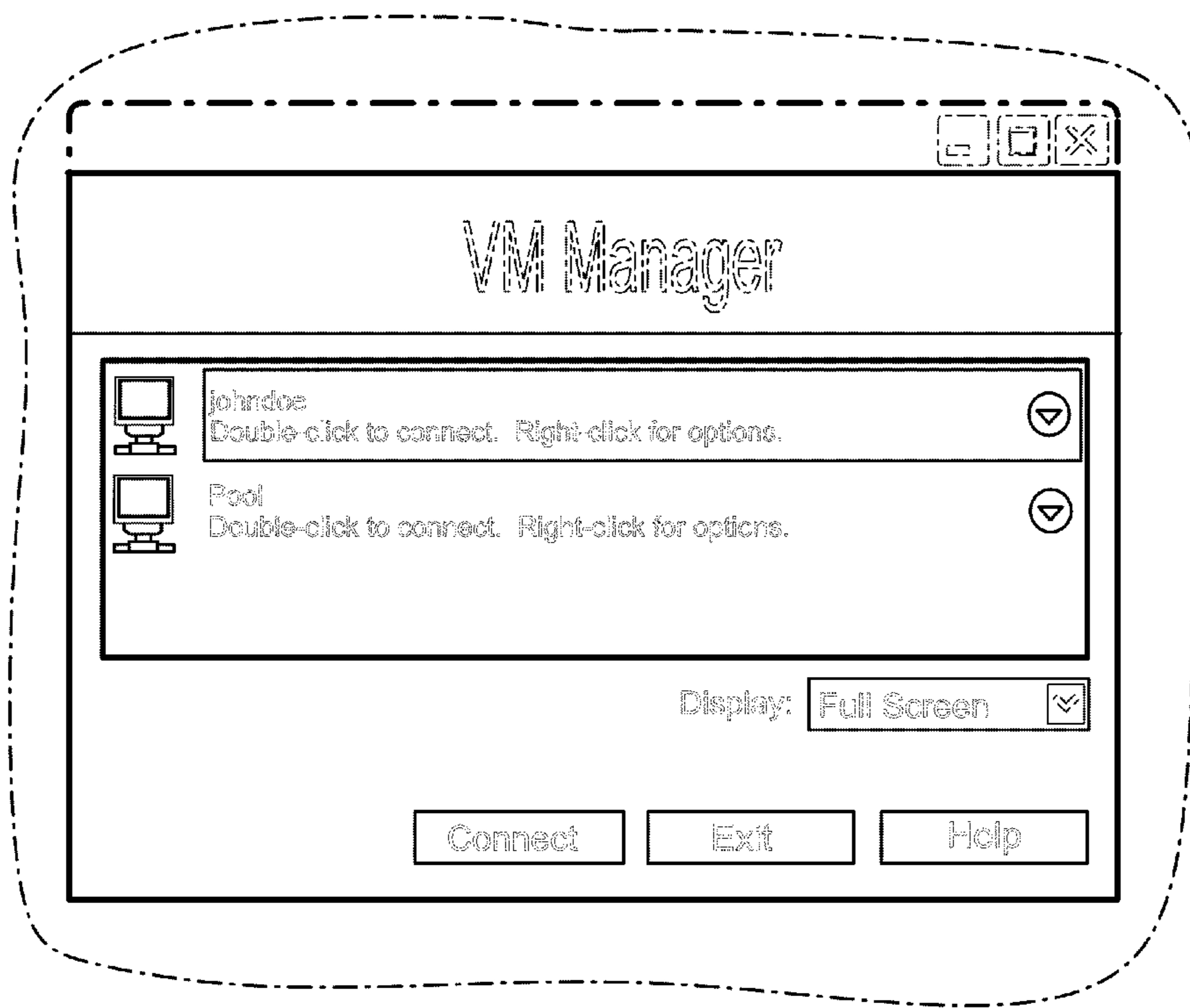

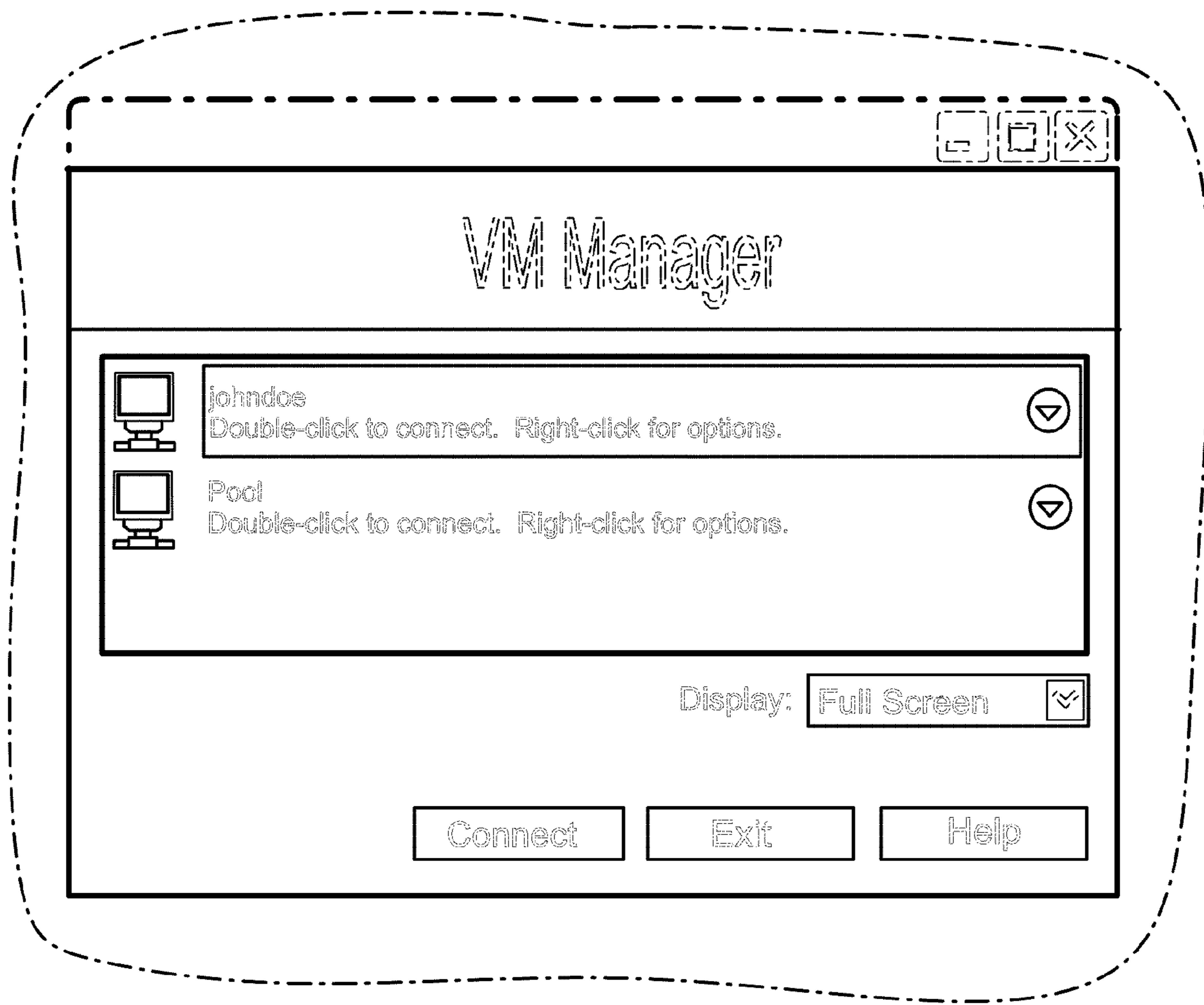

Figure