



US00D617745S

(12) **United States Design Patent**
Kindle et al.

(10) **Patent No.:** **US D617,745 S**
(45) **Date of Patent:** **** Jun. 15, 2010**

(54) **REMOTE CONTROL UNIT**

(75) Inventors: **Brian Kindle**, Sunnyvale, CA (US); **Bob Riccomini**, Saratoga, CA (US); **Dan Harden**, Palo Alto, CA (US); **Afshin Mehin**, San Jose, CA (US)

(73) Assignee: **VUDU, Inc.**, Santa Clara, CA (US)

(**) Term: **14 Years**

(21) Appl. No.: **29/323,685**

(22) Filed: **Aug. 28, 2008**

Related U.S. Application Data

(63) Continuation of application No. 29/280,935, filed on Jun. 11, 2007, now Pat. No. Des. 576,113, which is a continuation-in-part of application No. 29/247,694, filed on Jul. 1, 2006, now Pat. No. Des. 544,846.

(51) **LOC (9) Cl.** **14-03**

(52) **U.S. Cl.** **D13/168**

(58) **Field of Classification Search** D13/168;
D10/104, 106; D14/218, 247; 340/825.22,
340/825.24, 825.25, 825.31, 825.36, 825.69,
340/825.72; 341/76; 455/352

See application file for complete search history.

(56) **References Cited**

U.S. PATENT DOCUMENTS

D405,071 S 2/1999 Gambaro

D462,069 S * 8/2002 Gatto D14/218
D502,929 S * 3/2005 Copeland et al. D13/168
D511,750 S * 11/2005 Badarello D13/168
D544,846 S * 6/2007 Kindle et al. D13/168
D576,113 S * 9/2008 Kindle et al. D13/168
2002/0171623 A1* 11/2002 Chen 345/156

* cited by examiner

Primary Examiner—Selina Sikder

(74) *Attorney, Agent, or Firm*—Mahamedi Paradise Kreisman LLP

(57) **CLAIM**

The ornamental design for a remote control unit, as shown and described.

DESCRIPTION

FIG. 1 is a perspective view of a remote control unit, showing the new design;

FIG. 2 is a front view thereof;

FIG. 3 is a back view thereof;

FIG. 4 is a first side view thereof; and,

FIG. 5 is a second side view thereof.

The broken lines showing the non-claimed portions of the remote control unit are for illustrative purposes only and form no part of the claimed design.

1 Claim, 5 Drawing Sheets

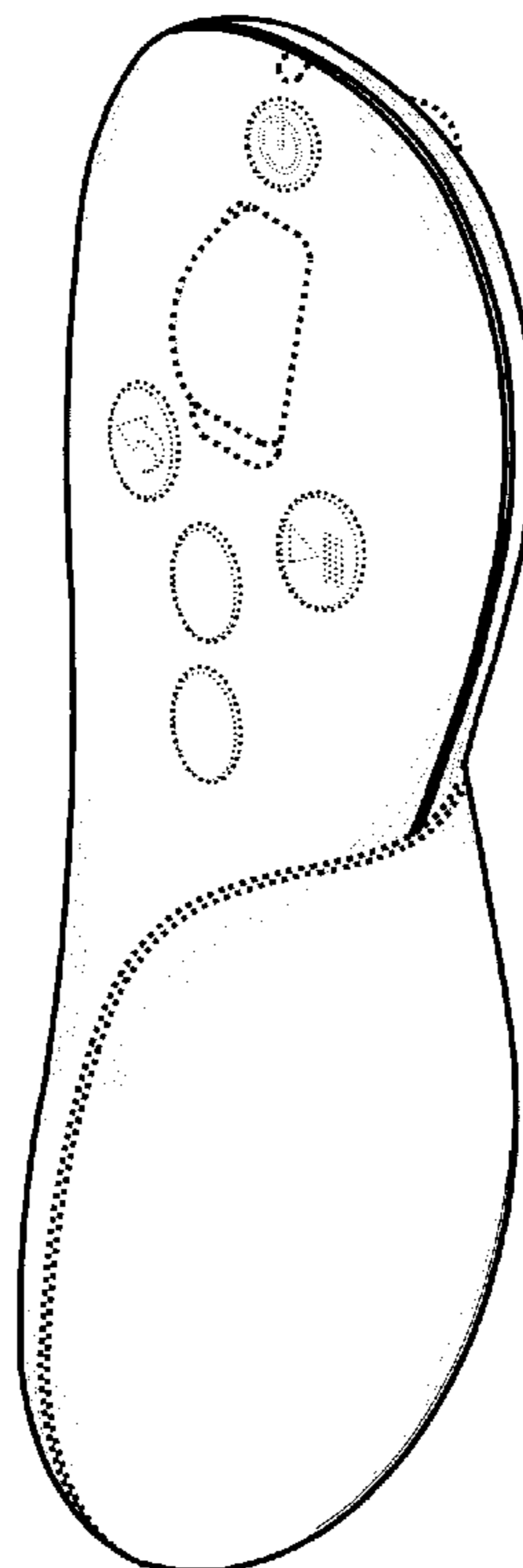

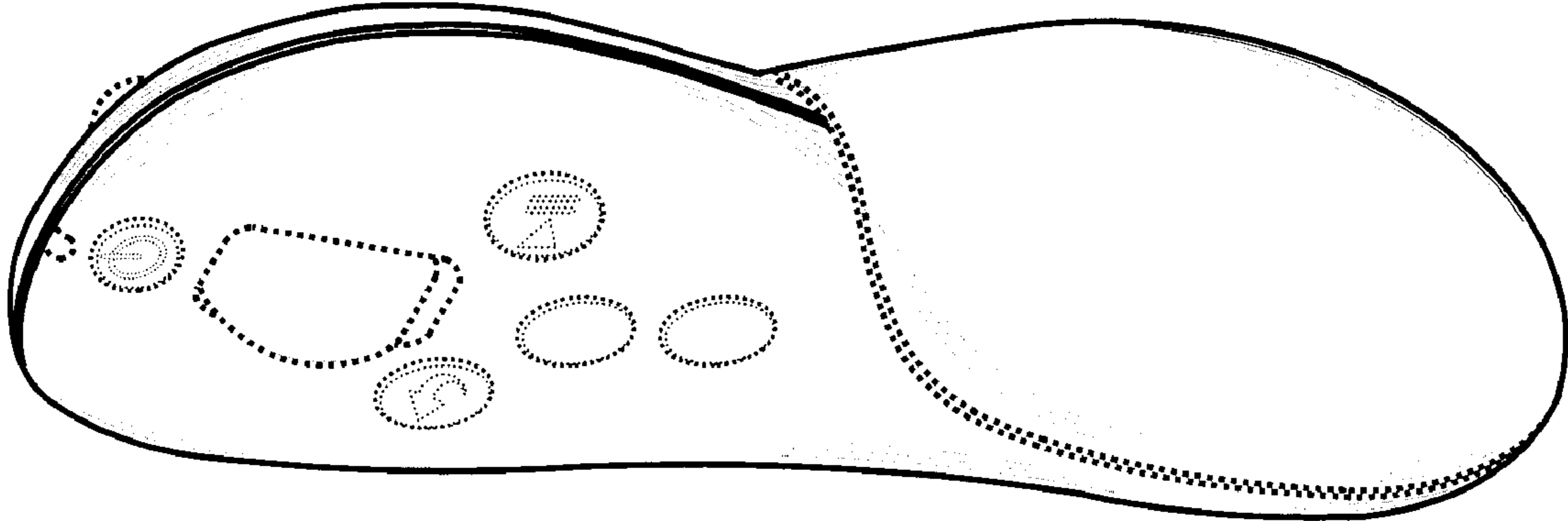

Fig. 1

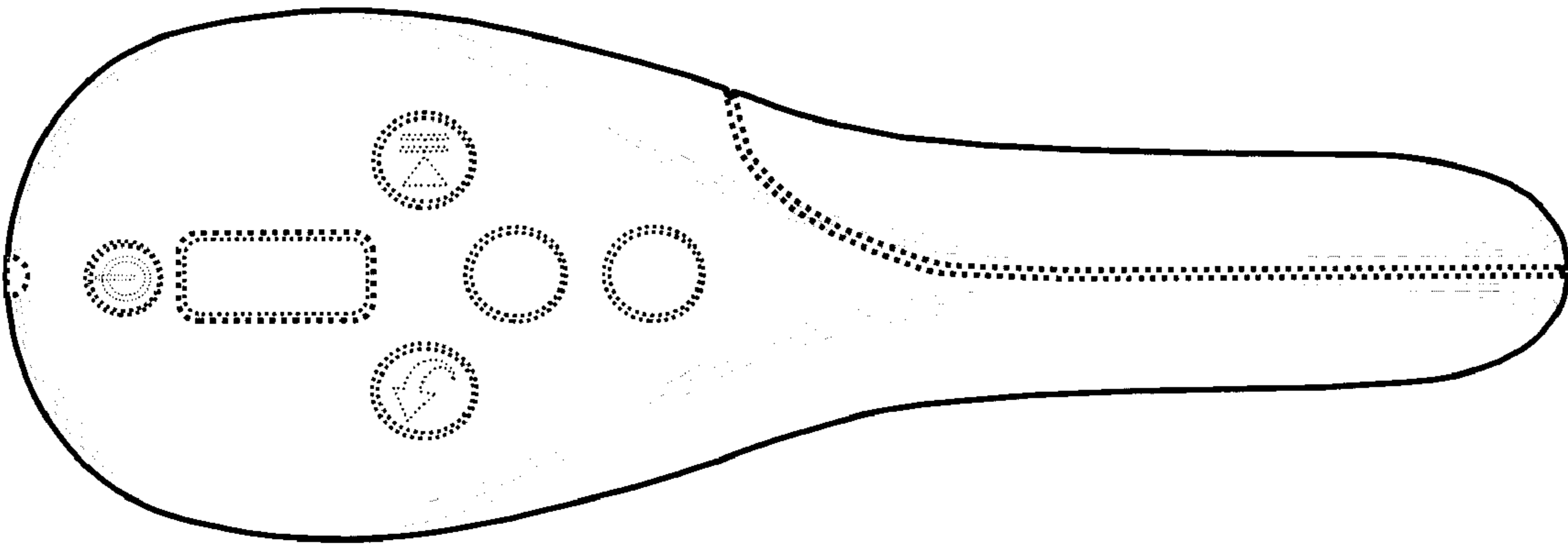

Fig. 2

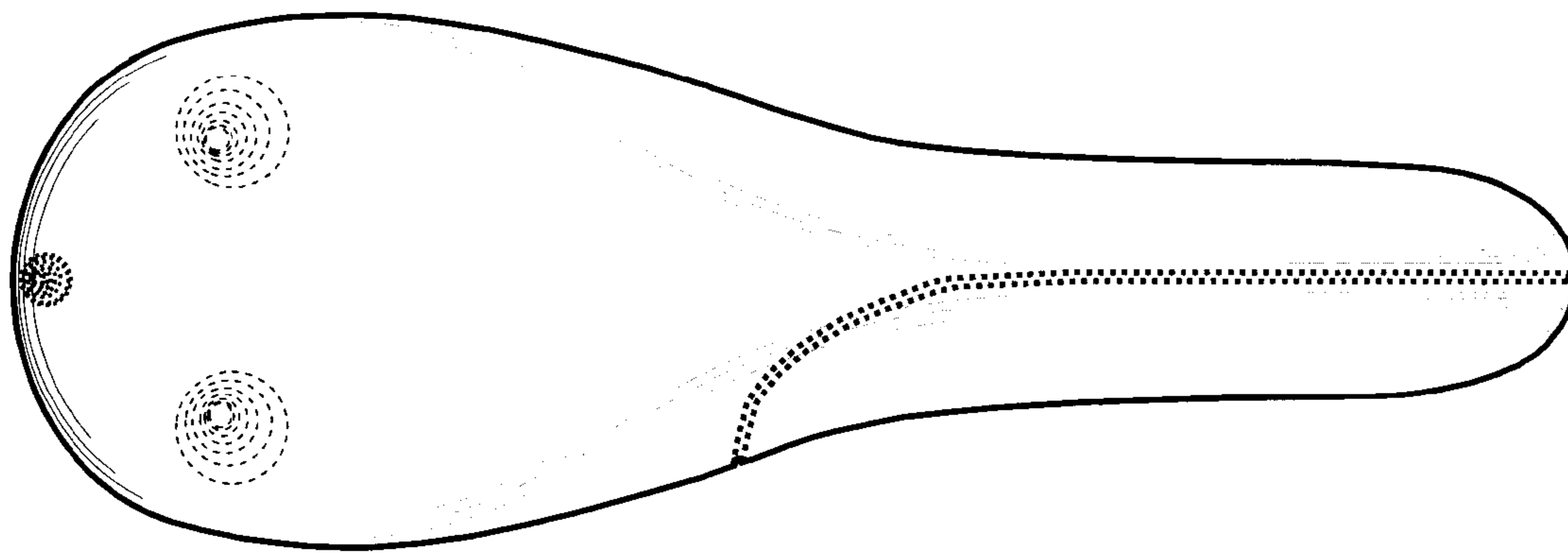

Fig. 3

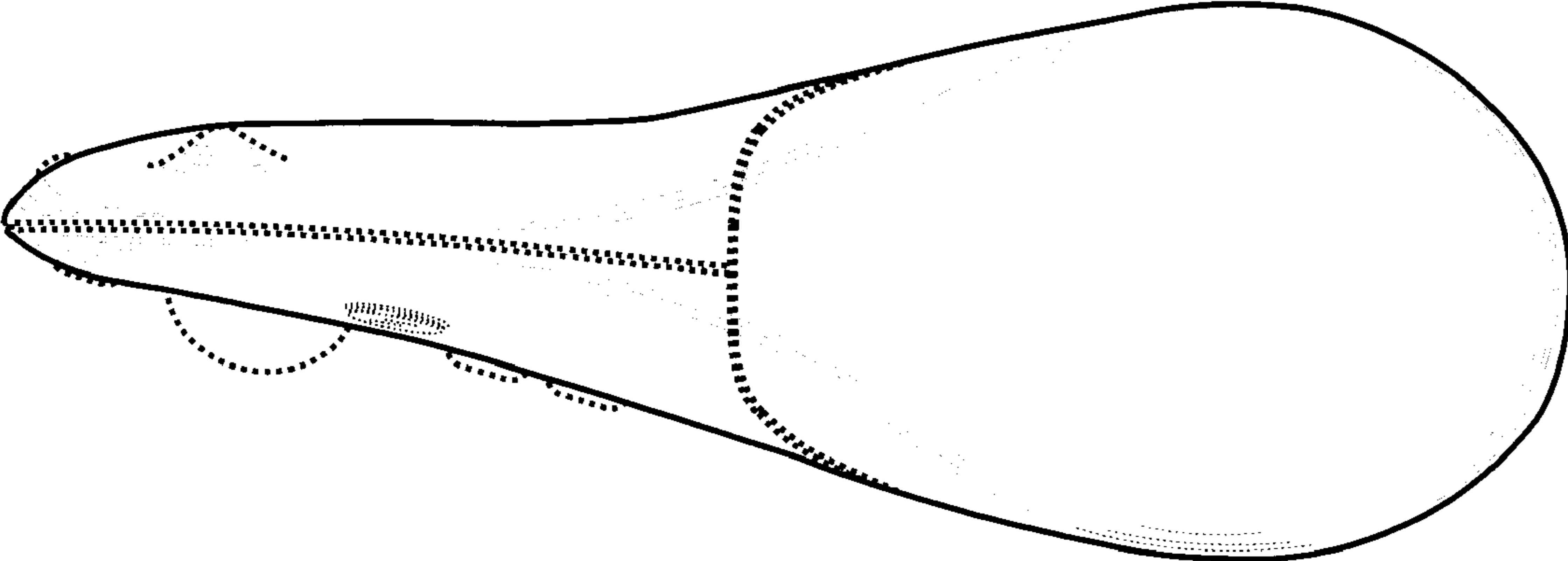

Fig. 4

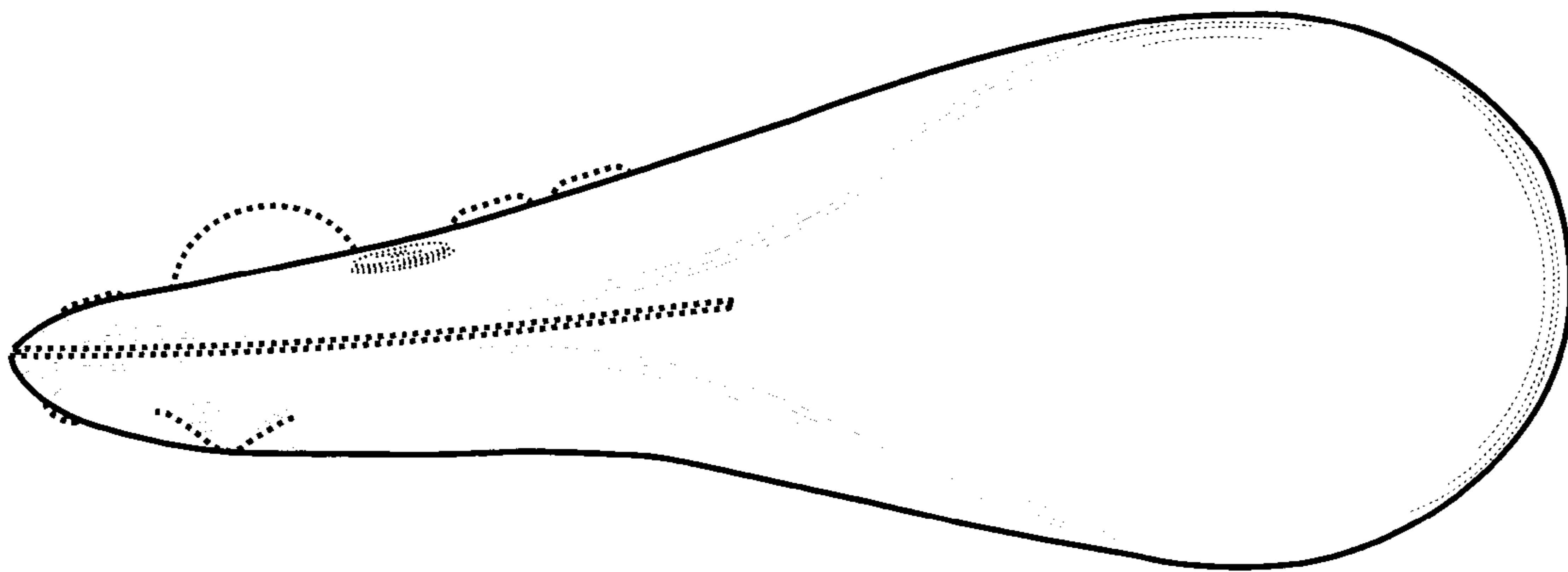

Fig. 5