



US00D617716S

(12) **United States Design Patent**
Lamm et al.

(10) **Patent No.:** **US D617,716 S**
(45) **Date of Patent:** **** Jun. 15, 2010**

(54) **VEHICLE WHEEL**

(75) Inventors: **Stefan Lamm**, Köln (DE); **Murat Gueler**, Köln (DE)

(73) Assignee: **Ford Motor Company**, Dearborn, MI (US)

(**) Term: **14 Years**

(21) Appl. No.: **29/344,539**

(22) Filed: **Sep. 30, 2009**

(51) **LOC (9) Cl.** **12-16**

(52) **U.S. Cl.** **D12/211**

(58) **Field of Classification Search** D12/204–213;
301/37.101, 64.101, 65, 64.201

See application file for complete search history.

(56) **References Cited**

U.S. PATENT DOCUMENTS

D375,076 S *	10/1996	Cattaneo	D12/211
D392,611 S *	3/1998	Echazabal et al.	D12/211
D409,552 S *	5/1999	Chung	D12/211
D451,463 S *	12/2001	Murkett et al.	D12/209
D456,333 S *	4/2002	Pollmann	D12/211
D466,854 S *	12/2002	Kern	D12/211
D475,337 S *	6/2003	Kataoka	D12/209
D494,917 S *	8/2004	Pollmann	D12/211
D499,371 S *	12/2004	Koch	D12/211
D504,380 S *	4/2005	Kushartanto	D12/209
D506,719 S *	6/2005	Chen	D12/211

D513,727 S *	1/2006	Gallert	D12/211
D519,436 S *	4/2006	Chen	D12/211
D565,490 S *	4/2008	Tirado	D12/209
D566,642 S *	4/2008	Scheu	D12/211
D568,800 S *	5/2008	Huet	D12/211
D580,333 S *	11/2008	Gallert	D12/209
D583,739 S *	12/2008	Gallert	D12/209
D593,019 S *	5/2009	Tirado	D12/209

OTHER PUBLICATIONS

Ford Focus 2.5 ST, Geneva Autoshow, Mar. 5, 2009, <http://www.facts.ford.com>.

Car Spy Photos, Mar. 26, 2009, <http://carsspyphotos.com/2011-ford-focus-3/>.

Spy Shots: Ford Verve mule spotted banging around in Australia, Jul. 4, 2009, <http://spbcar.ru/news/en/article/22761/>.

Next Generation 2011 Ford Focus Mule First Spy Photos, Aug. 28, 2009, <http://www.worldcarfans.com/109082821357/next-generation-2011-ford-focus-mule-first-spy-photos>.

* cited by examiner

Primary Examiner—Stacia Cadmus

(74) *Attorney, Agent, or Firm*—Damian Porcari

(57) **CLAIM**

An ornamental design for a vehicle wheel, as shown and described.

DESCRIPTION

FIG. 1 is a front view of a vehicle wheel; and,

FIG. 2 is a perspective view of the vehicle wheel.

1 Claim, 2 Drawing Sheets

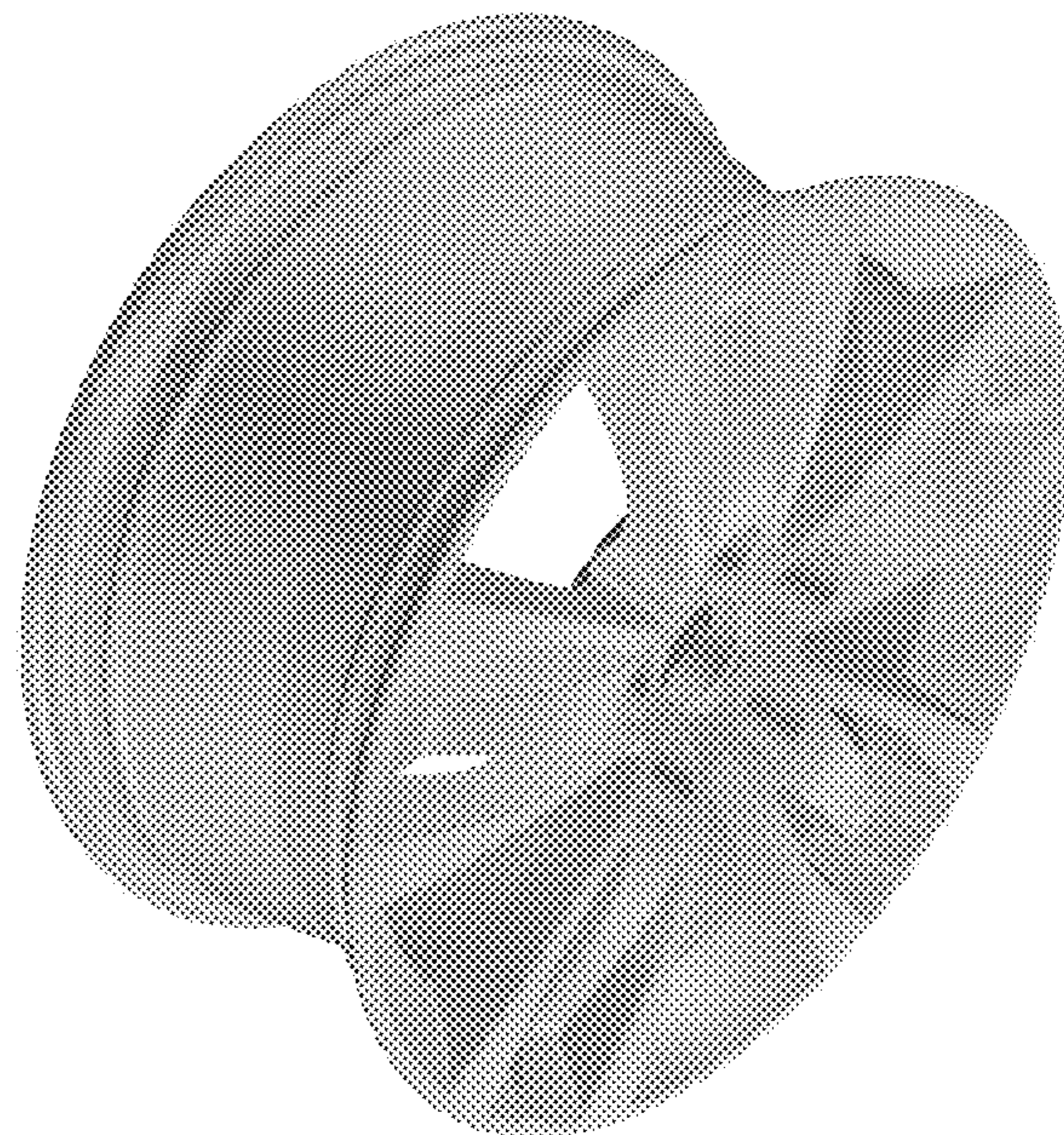
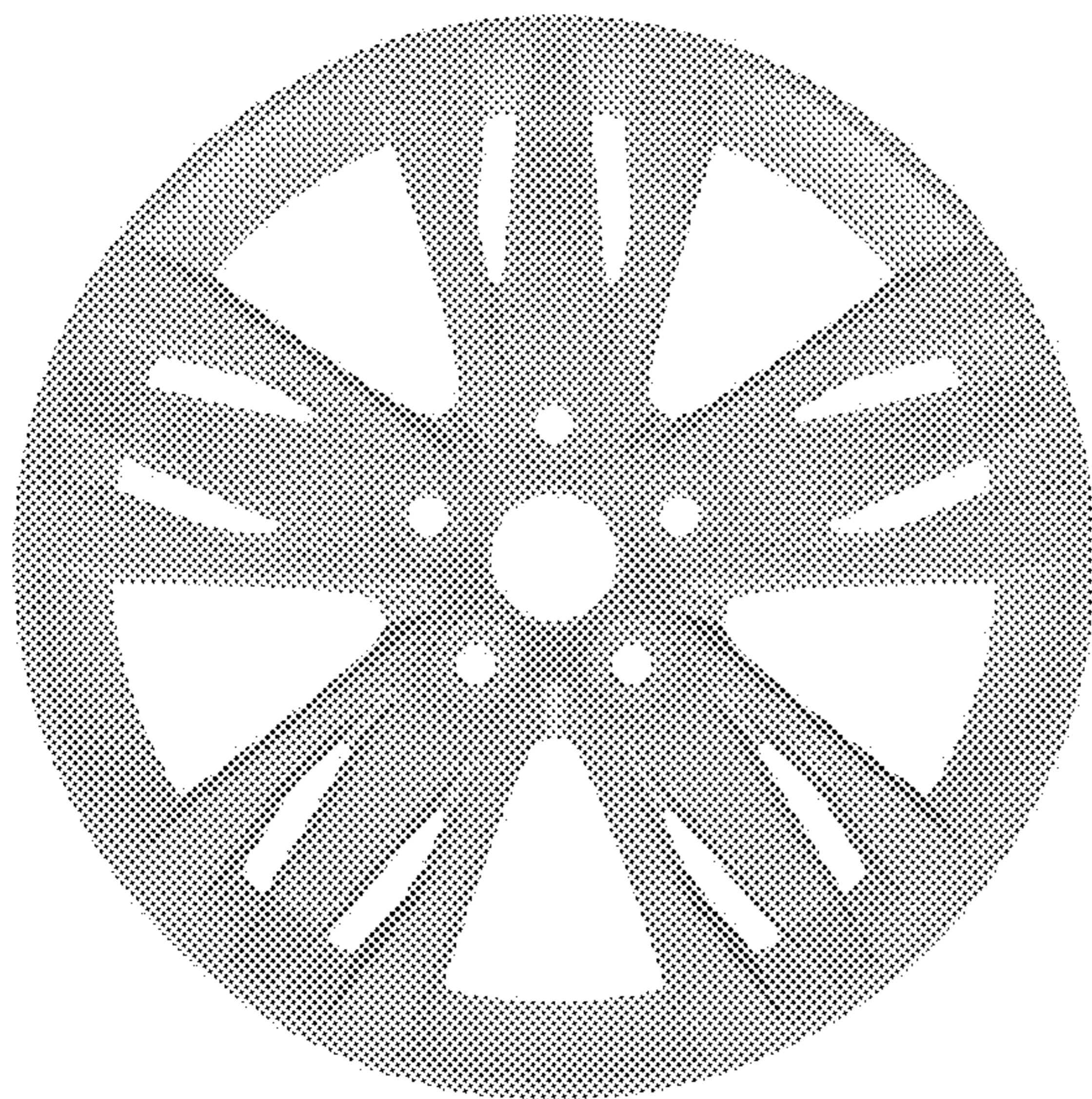

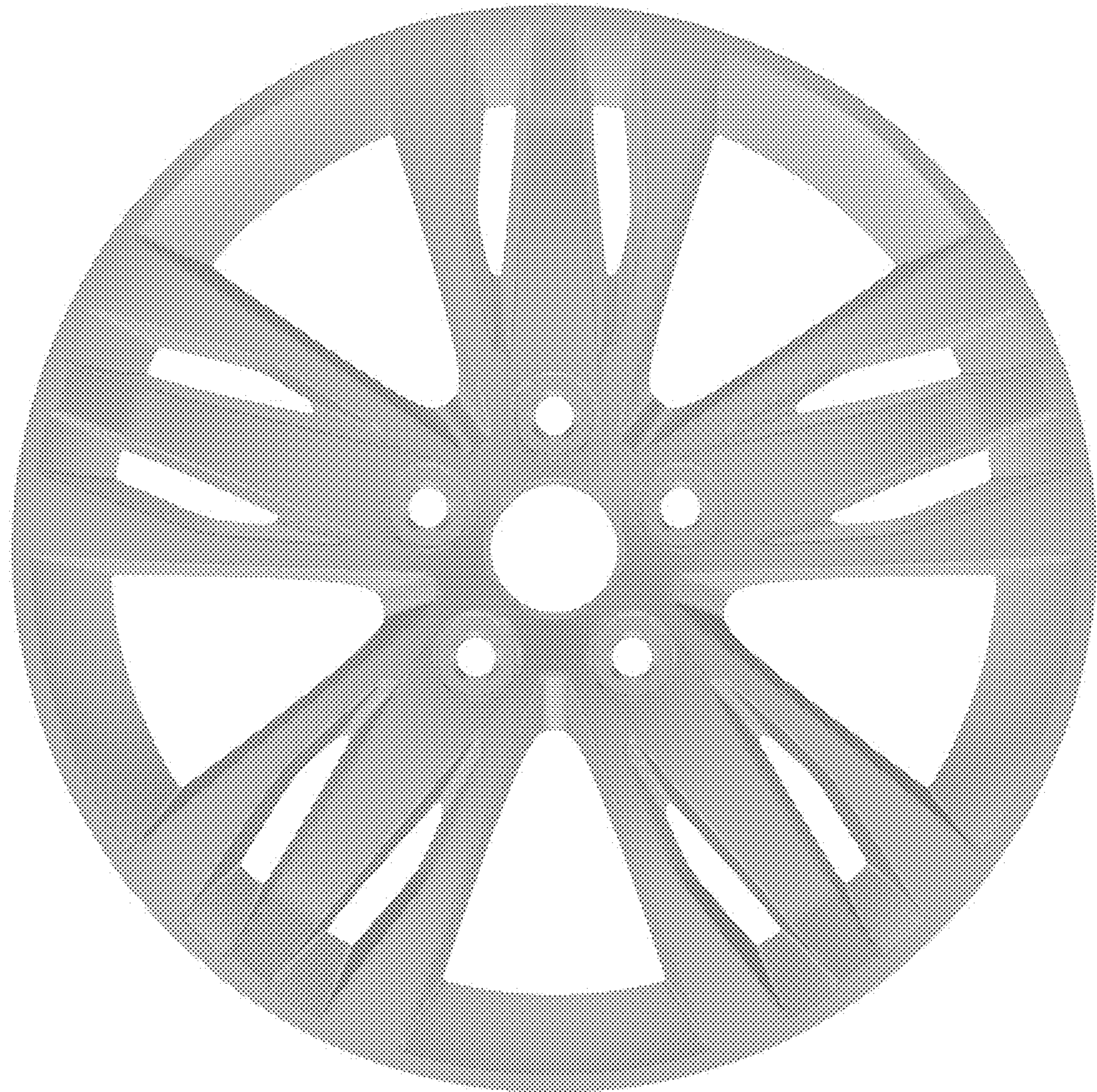

Figure 1



Figure 2