



US00D617679S

(12) **United States Design Patent**
Wang et al.

(10) **Patent No.:** **US D617,679 S**
(45) **Date of Patent:** **** Jun. 15, 2010**

(54) **SIDE RELEASE BUCKLE WITH SURFACE ORNAMENTATION**

D560,915 S 2/2008 Crye et al. D5/62
7,353,573 B2* 4/2008 Anscher 24/625

(75) Inventors: **Jifeng Wang**, Shanghai (CN); **Tun-Jen Chu**, Plainfield, IL (US)

* cited by examiner

Primary Examiner—Ralf Seifert

(73) Assignee: **Illinois Tool Works Inc.**, Glenview, IL (US)

(74) *Attorney, Agent, or Firm*—Mark W. Croll; Paul F. Donovan

(**) Term: **14 Years**

(57) **CLAIM**

(21) Appl. No.: **29/316,048**

The ornamental design for a side release buckle with surface ornamentation, as shown and described.

(22) Filed: **Aug. 19, 2009**

DESCRIPTION

(51) **LOC (9) Cl.** **02-07**

(52) **U.S. Cl.** **D11/216**

(58) **Field of Classification Search** D11/1–2,
D11/200–201, 203–206, 210, 212, 214–219,
D11/222, 224, 226; 24/163 R, 169–171,
24/173, 177–179, 191, 194–195, 197, 200
See application file for complete search history.

FIG. 1 is a perspective view of the buckle with surface ornamentation showing top, side and end surfaces;

FIG. 2 is a top plan view of the buckle;

FIG. 3 is a bottom plan view of the buckle;

FIG. 4 is a view showing a side of the buckle;

FIG. 5 is a view showing a side of the buckle opposing the side of FIG. 4;

FIG. 6 is a view showing an end of the buckle; and,

FIG. 7 is a view showing an end of the buckle opposing the end of FIG. 6.

(56) **References Cited**

U.S. PATENT DOCUMENTS

3,791,026 A * 2/1974 Dufrene et al. 228/154
D487,848 S 3/2004 Crye et al. D5/62
7,089,633 B2* 8/2006 Liu 24/615
7,302,742 B2* 12/2007 Pontaoe 24/614

1 Claim, 5 Drawing Sheets

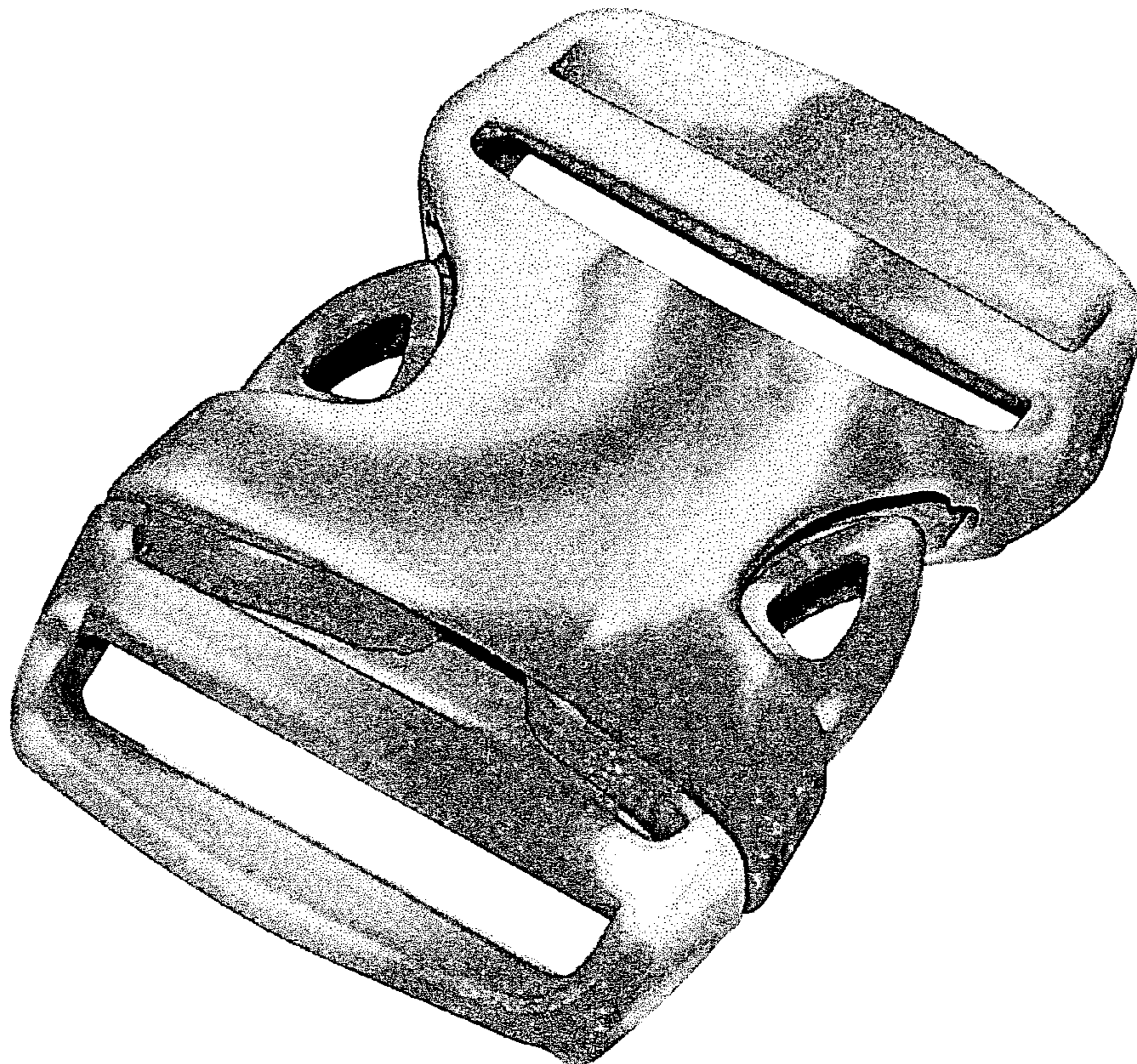

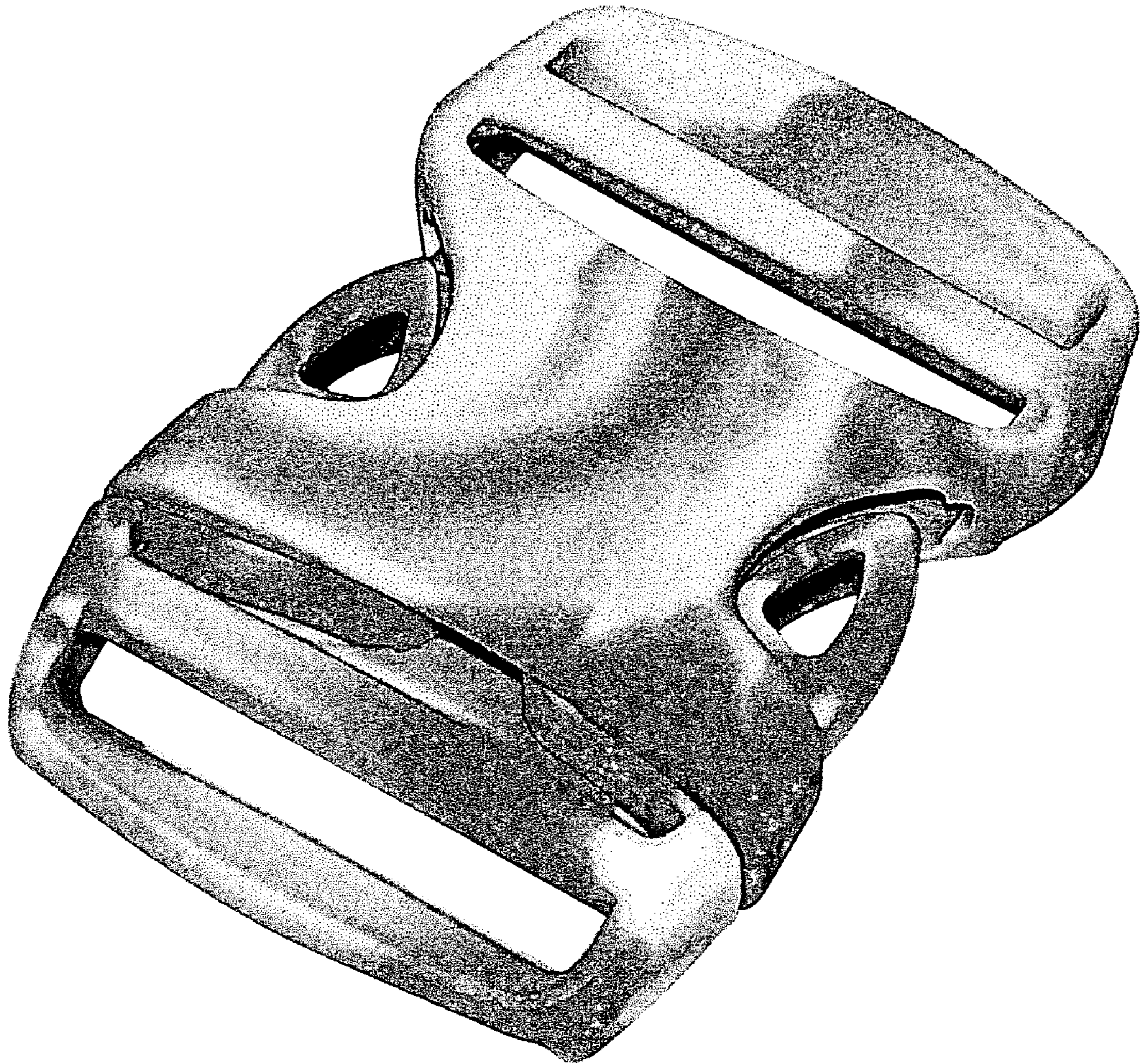

FIG. 1

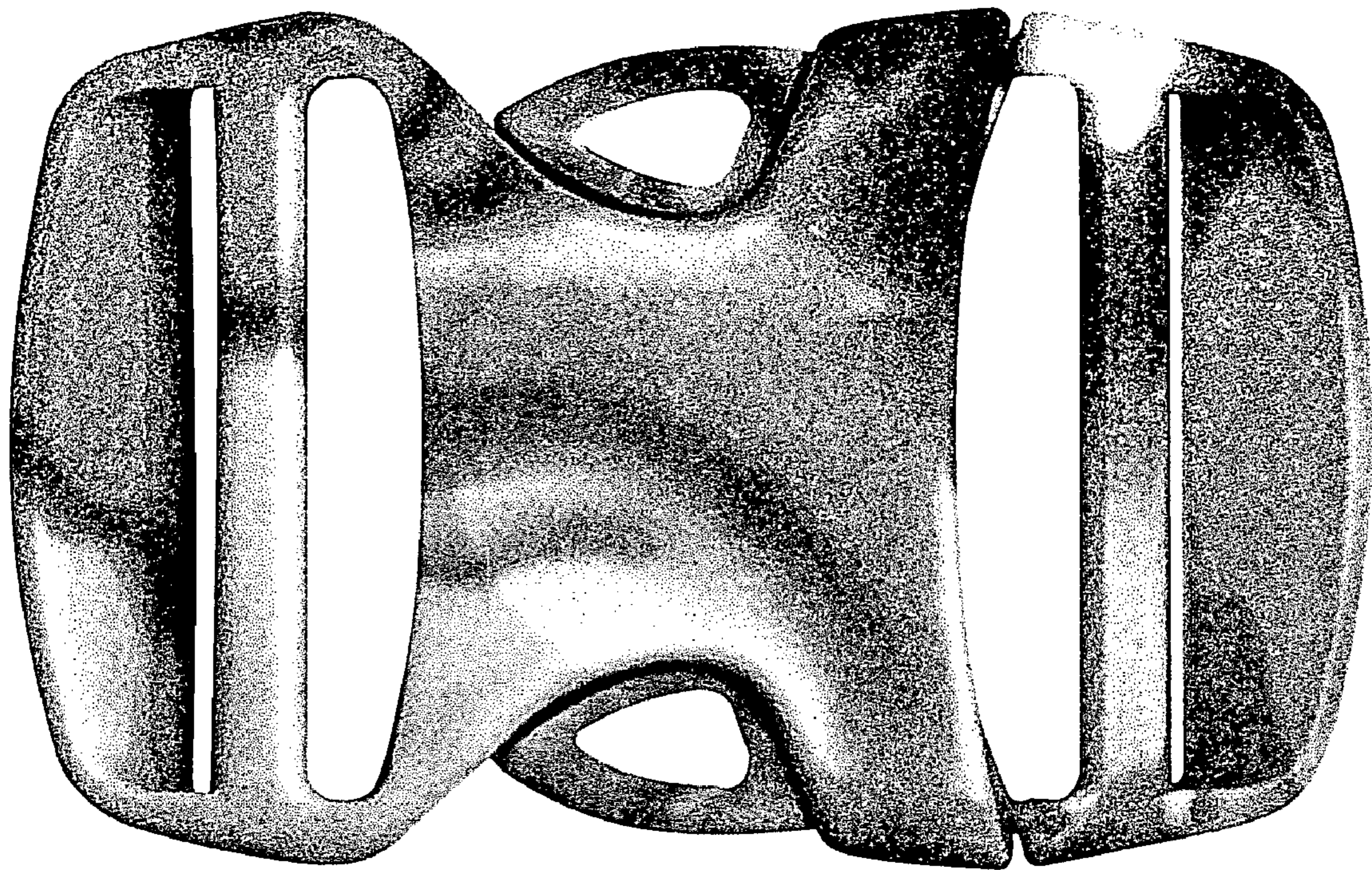

FIG. 2

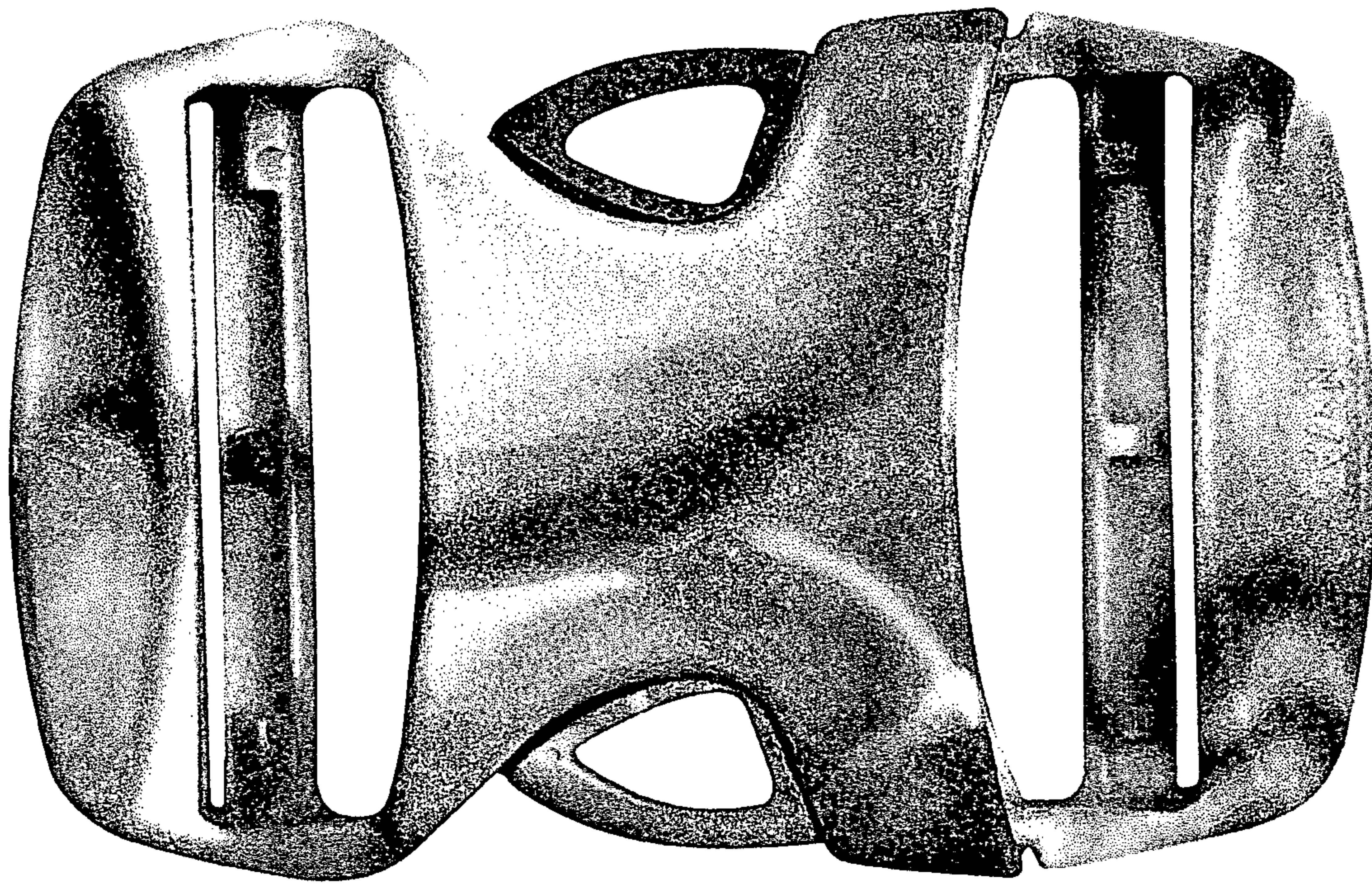

FIG. 3

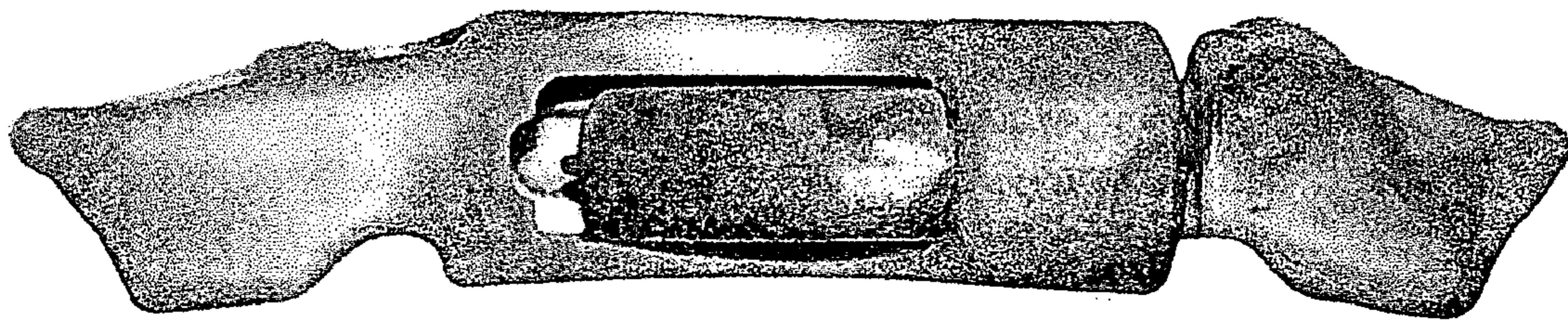

FIG. 4

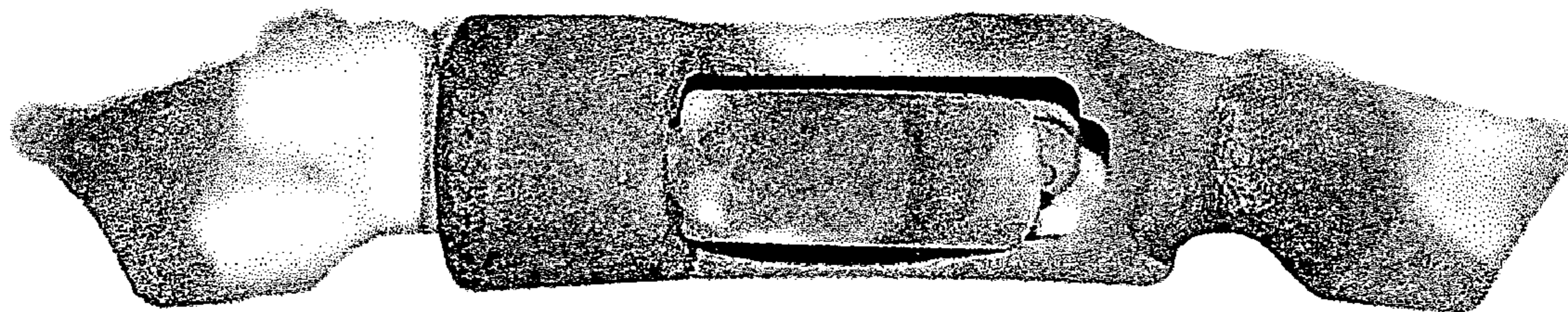

FIG. 5

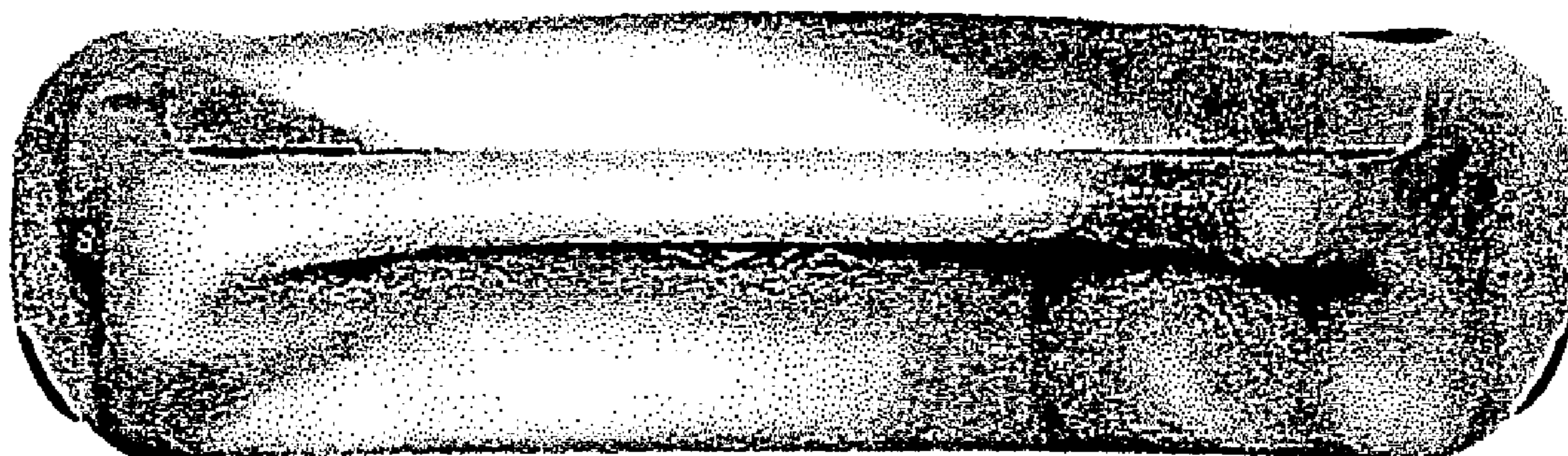

FIG. 6

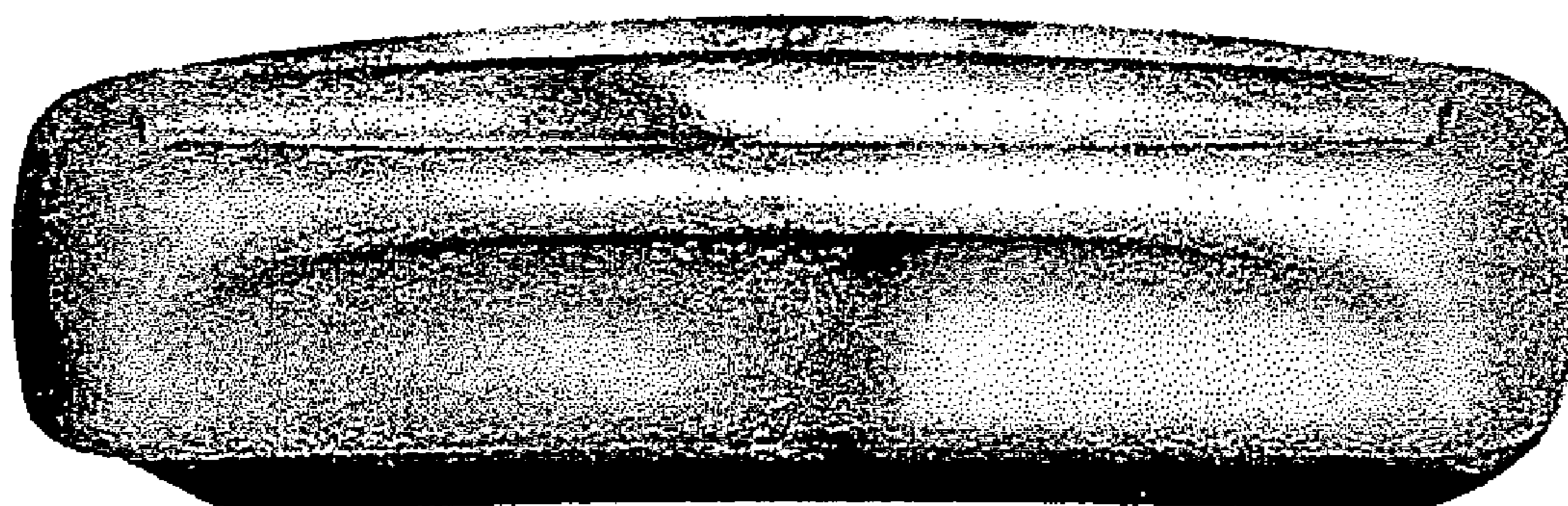

FIG. 7