



US00D617542S

(12) **United States Design Patent**
Stauffer

(10) **Patent No.:** **US D617,542 S**
(45) **Date of Patent:** **** Jun. 15, 2010**

(54) **SHOE OUTSOLE**

(75) Inventor: **Morgan Stauffer**, Portland, OR (US)

(73) Assignee: **NIKE, Inc.**, Beaverton, OR (US)

(**) Term: **14 Years**

(21) Appl. No.: **29/357,237**

(22) Filed: **Mar. 9, 2010**

(51) **LOC (9) Cl.** **02-99**

(52) **U.S. Cl.** **D2/962; D2/946; D2/906**

(58) **Field of Classification Search** D2/906,
D2/946, 962; 36/114, 116, 126–129, 134
See application file for complete search history.

(56) **References Cited**

U.S. PATENT DOCUMENTS

938,843	A *	11/1909	Golden	36/134
1,355,827	A *	10/1920	Finneran	36/134
1,493,856	A *	5/1924	Golden	36/128
1,594,056	A *	7/1926	Floyd	36/128
1,596,600	A *	8/1926	Dickson	36/134
1,604,689	A *	10/1926	Golden	36/128
1,850,752	A *	3/1932	Ice et al.	36/128
2,677,905	A	5/1954	Dye		
3,127,687	A *	4/1964	Hollister et al.	36/114
4,347,674	A	9/1982	George		
D272,772	S	2/1984	Kohno		
D290,903	S *	7/1987	Inohara et al.	D2/962
4,689,901	A	9/1987	Ihlenburg		
D292,443	S	10/1987	Ihlenburg		
D294,655	S	3/1988	Heyes		
D295,231	S *	4/1988	Heyes	D2/962
D299,084	S	12/1988	Tanel		
D322,510	S	12/1991	Miller		
5,201,126	A	4/1993	Tanel		
D351,495	S	10/1994	Nagai		
D387,892	S *	12/1997	Briant	D2/962
D389,298	S *	1/1998	Briant	D2/962
D393,146	S *	4/1998	Valle	D2/962

D395,156	S *	6/1998	Adam	D2/946
D424,794	S	5/2000	Garcia		
D427,754	S *	7/2000	Portaud	D2/962
6,101,746	A	8/2000	Evans		
D449,425	S	10/2001	Sasaki		
6,892,479	B2 *	5/2005	Auger et al.	36/128
7,007,410	B2 *	3/2006	Auger et al.	36/116
D525,416	S *	7/2006	Auger et al.	D2/962
D561,987	S *	2/2008	Gerber	D2/962
D573,779	S *	7/2008	Stauffer	D2/962
7,441,350	B2 *	10/2008	Auger et al.	36/128
D583,542	S *	12/2008	Gerber	D2/962
7,497,035	B2 *	3/2009	Kos et al.	36/128

OTHER PUBLICATIONS

Nike Footwear Catalog, Fall 1998, p. M130, published Dec. 1997.
Nike Footwear Catalog I, Fall 2000, p. 44, published Nov. 1999.
Nike Footwear Catalog II, Fall 2000, p. 108, published Nov. 1999.

* cited by examiner

Primary Examiner—Dominic Simone

(74) *Attorney, Agent, or Firm*—Banner & Witcoff, Ltd.

(57) **CLAIM**

The ornamental design for a shoe outsole, as shown and described.

DESCRIPTION

FIG. 1 is a front perspective view of a shoe outsole showing my new design;

FIG. 2 is a rear perspective view thereof; and,

FIG. 3 is a bottom view thereof.

The broken lines immediately adjacent to the bottom of the shaded areas represent unclaimed boundaries of the design. The broken line detail on each of the rear four cleat projections is for environmental purposes only and forms no part of the claimed design. The broken lines showing the remainder of the shoe are for environmental purposes only and form no part of the claimed design.

1 Claim, 3 Drawing Sheets

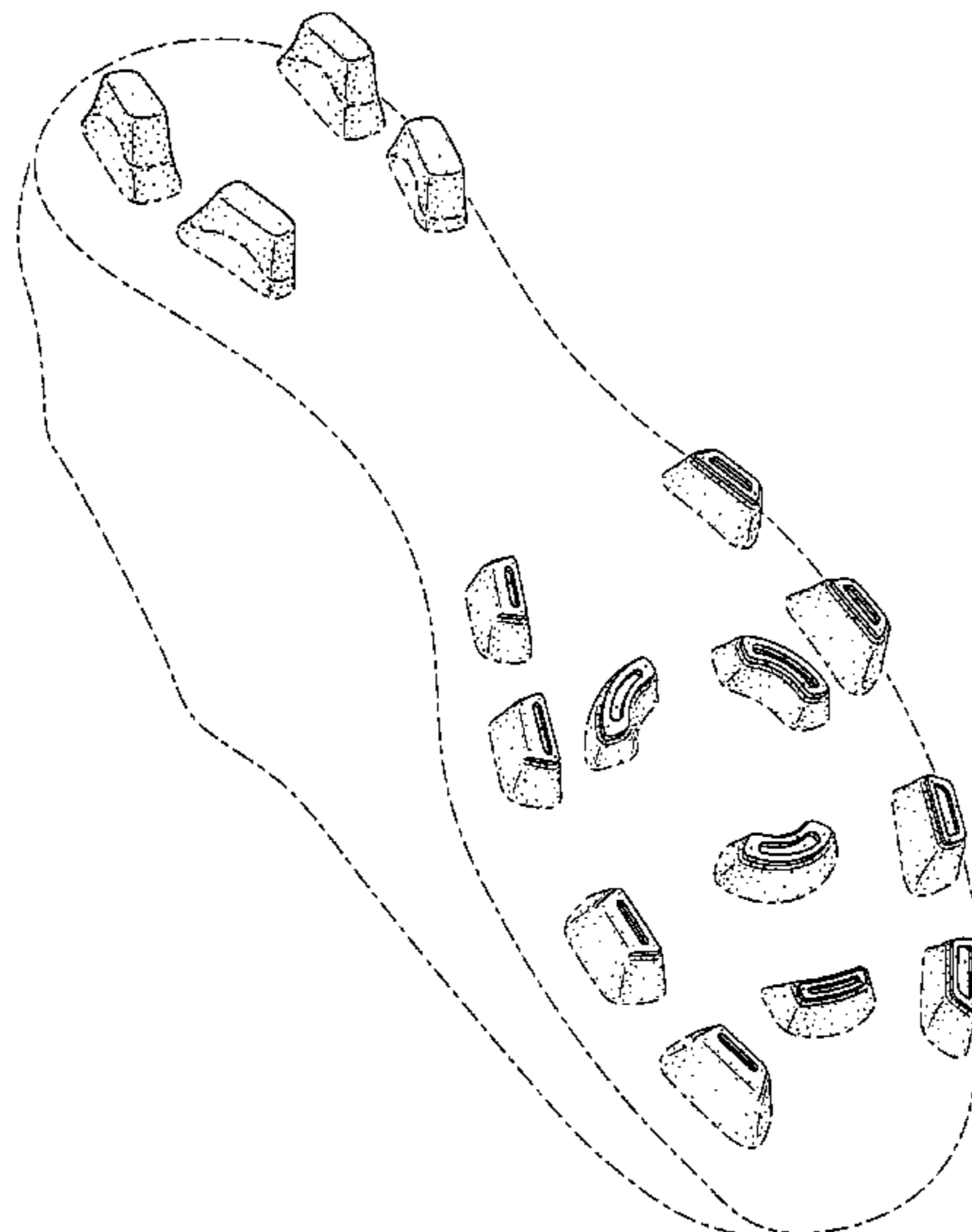

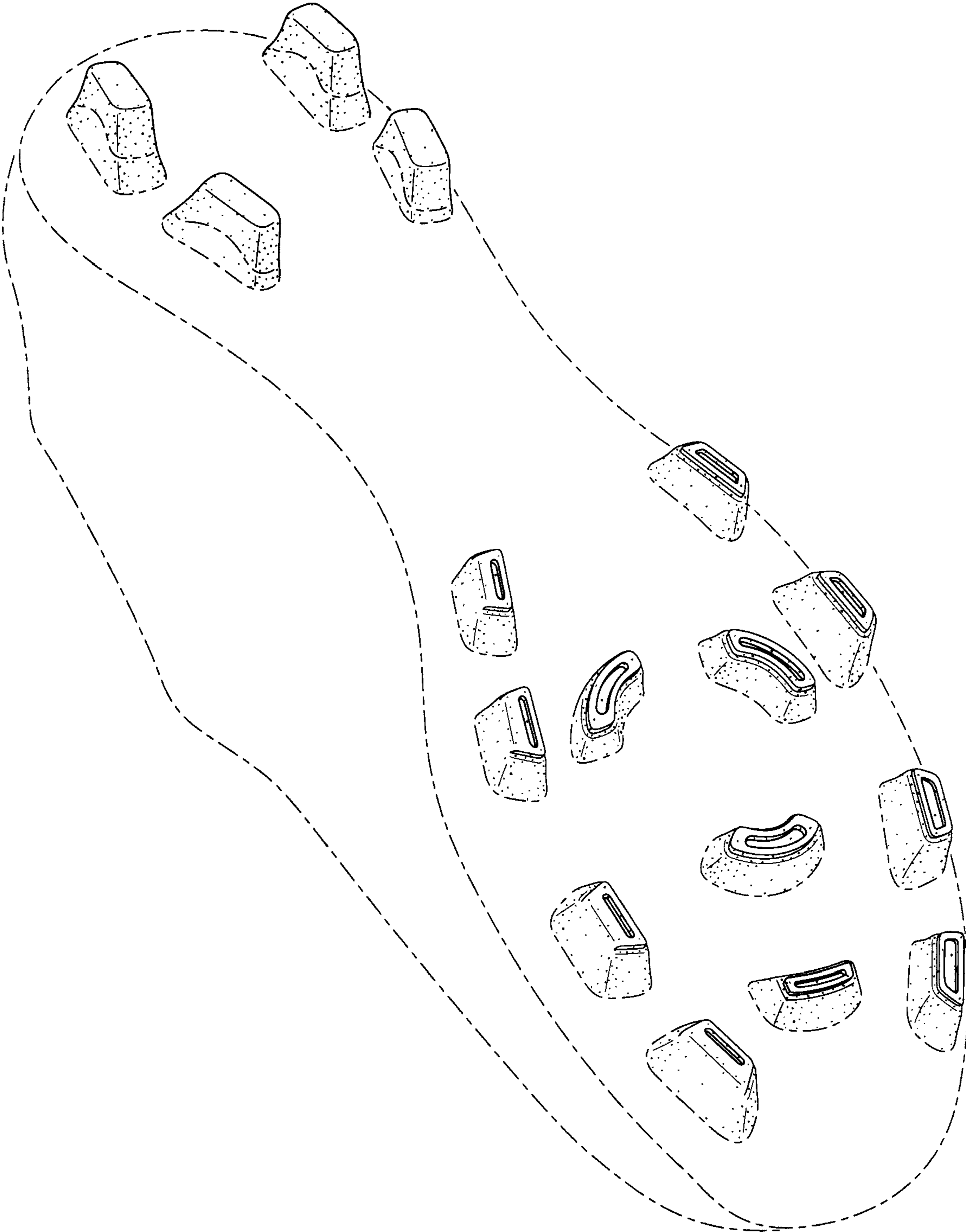

FIG. 1

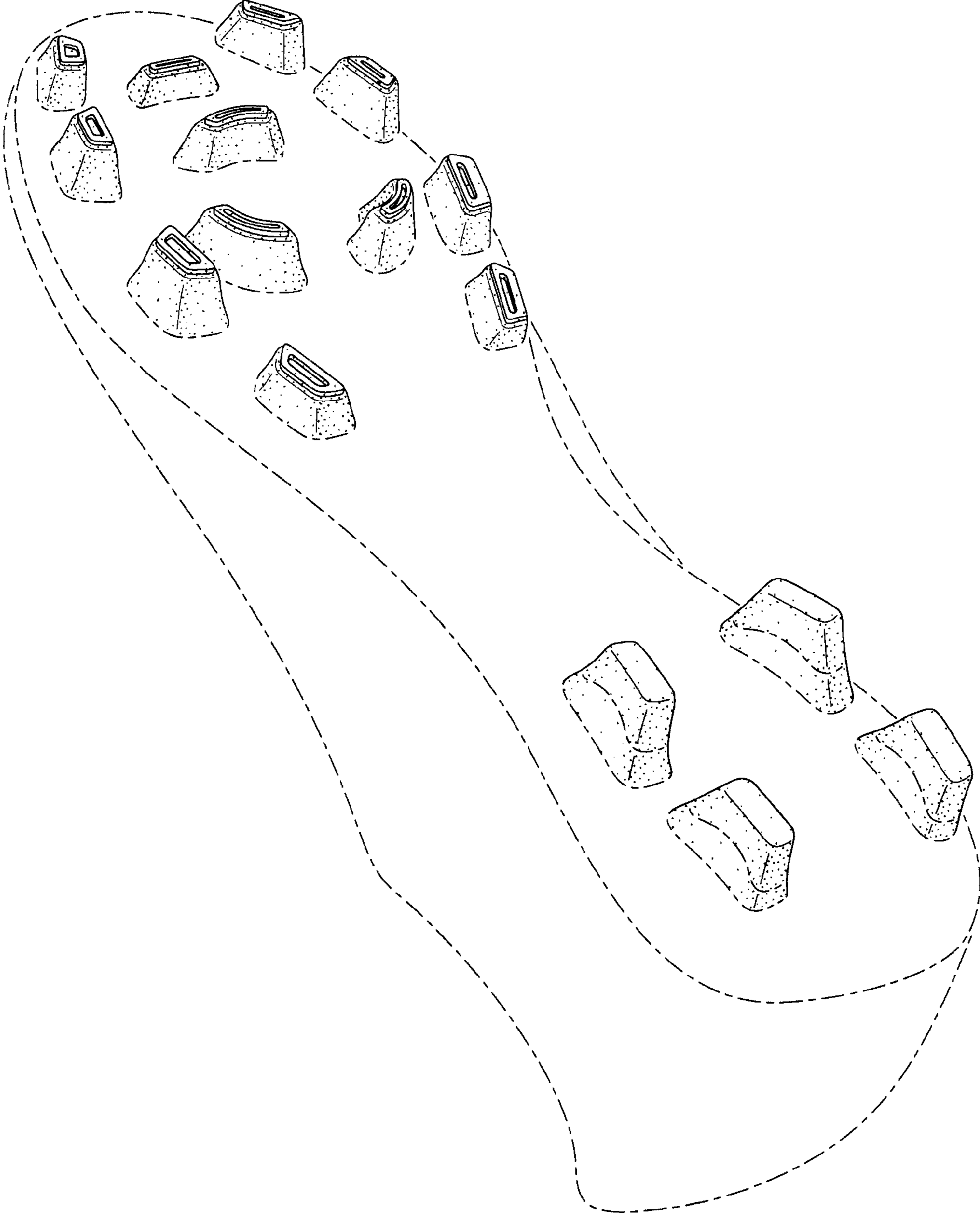

FIG. 2

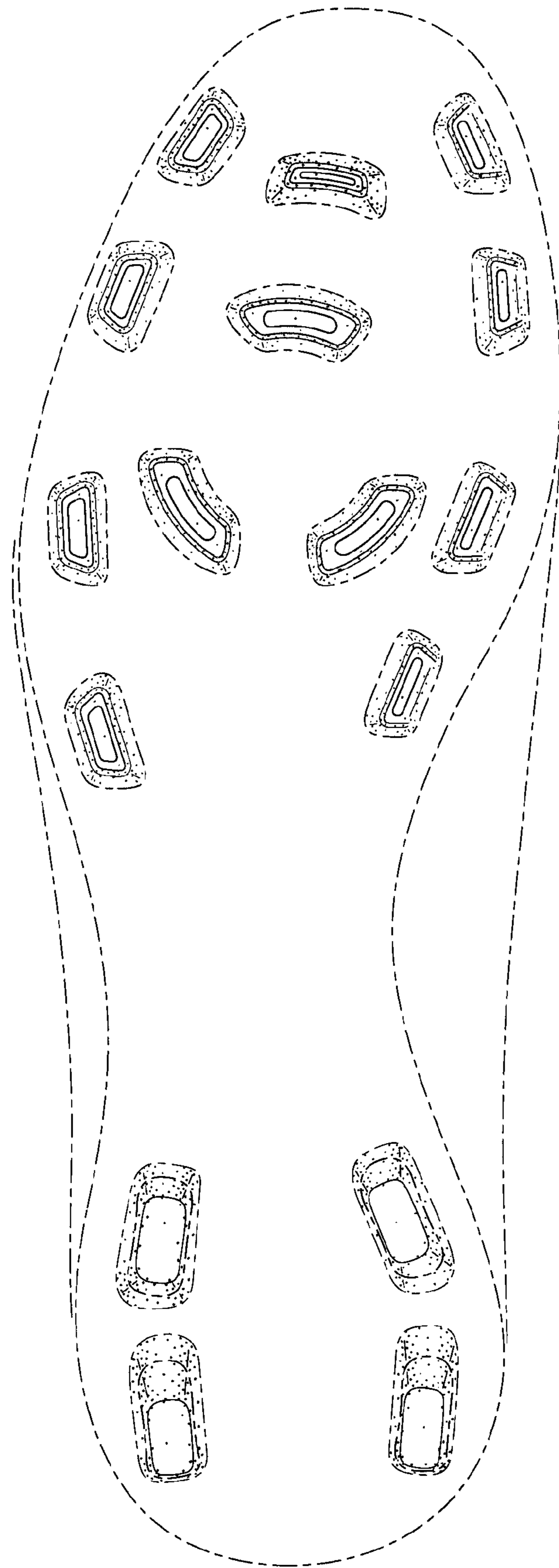

FIG. 3