



US00D617541S

(12) **United States Design Patent**
Petrie

(10) **Patent No.:** **US D617,541 S**
(45) **Date of Patent:** **** Jun. 15, 2010**

(54) **SHOW OUTSOLE**
(75) Inventor: **Jason Gregory Petrie**, Portland, OR (US)
(73) Assignee: **NIKE, Inc.**, Beaverton, OR (US)
(**) Term: **14 Years**

6,920,705 B2 7/2005 Lucas et al.
D553,333 S 10/2007 Caine
D555,887 S 11/2007 Link
D556,984 S * 12/2007 Brie et al. D2/952
D575,946 S 9/2008 Mitani et al.
D594,638 S 6/2009 Butler
D597,288 S * 8/2009 McClaskie D2/959
D608,999 S * 2/2010 McClaskie D2/959

(21) Appl. No.: **29/354,470**
(22) Filed: **Jan. 25, 2010**

OTHER PUBLICATIONS

Nike Footwear Catalog Holiday 1998; p. M28, published Feb. 1998.
Nike Footwear Catalog Holiday 1999; p. M14, published Mar. 1999.
Nike Footwear Catalog Holiday 2000; p. 18, published Mar. 2000.
Nike Footwear Catalog Late Spring 2004; p. 34, published Sep. 2003.
Nike Footwear Catalog Fall 2007; p. 147, published Nov. 2006.

(51) **LOC (9) Cl.** **02-04**
(52) **U.S. Cl.** **D2/955; D2/951; D2/953;**
D2/954
(58) **Field of Classification Search** D2/902,
D2/947, 949, 951, 952, 953, 954, 955, 957,
D2/959, 960; 36/3 B, 22 R, 24.5, 25 R, 32 R,
36/67 A, 59 C
See application file for complete search history.

* cited by examiner

Primary Examiner—Celia A Murphy
(74) *Attorney, Agent, or Firm*—Banner & Witcoff, Ltd.

(56) **References Cited**

(57) **CLAIM**

The ornamental design for a shoe outsole, as shown and described.

U.S. PATENT DOCUMENTS

DESCRIPTION

D61,017 S * 5/1922 Heilhecker D2/953
D241,688 S * 10/1976 Johnson D2/955
D284,039 S 6/1986 Yoshitake
D290,543 S * 6/1987 Yonkers D2/953
D293,503 S 1/1988 Mitsui et al.
D322,510 S * 12/1991 Miller D2/955
D325,808 S 5/1992 Austin
D326,768 S 6/1992 Kawasaki
D396,549 S 8/1998 von Conta et al.
D398,745 S 9/1998 Cass
D402,446 S 12/1998 Kelchak
D456,982 S 5/2002 Rogers
D500,400 S 1/2005 Le

FIG. 1 is a front perspective view of a shoe outsole showing my new design;
FIG. 2 is a rear perspective view thereof; and,
FIG. 3 is a bottom view thereof.
The broken lines immediately adjacent to the shaded area represent unclaimed boundaries of the design. The broken lines showing the remainder of the shoe are for environmental purposes only and form no part of the claimed design.

1 Claim, 3 Drawing Sheets

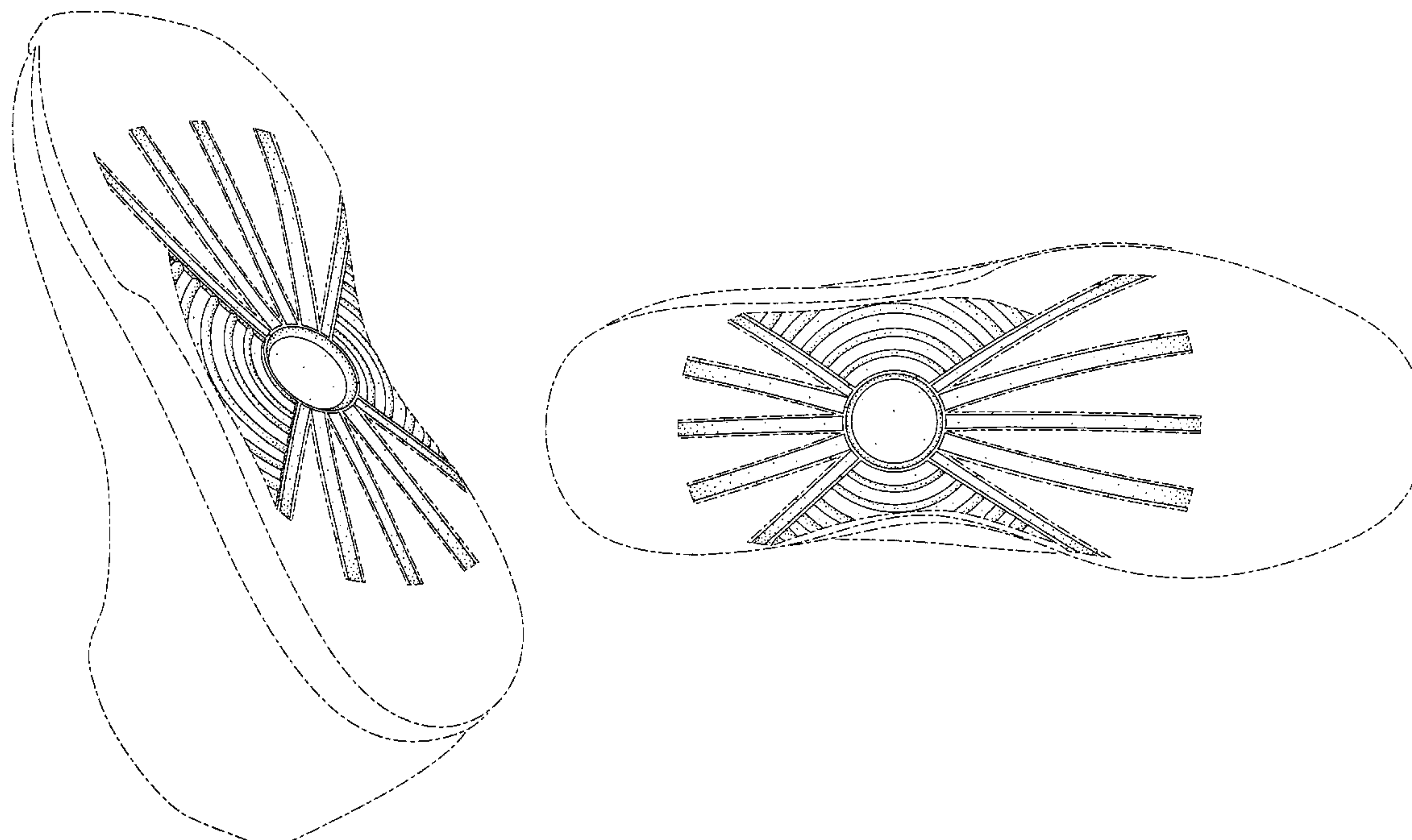

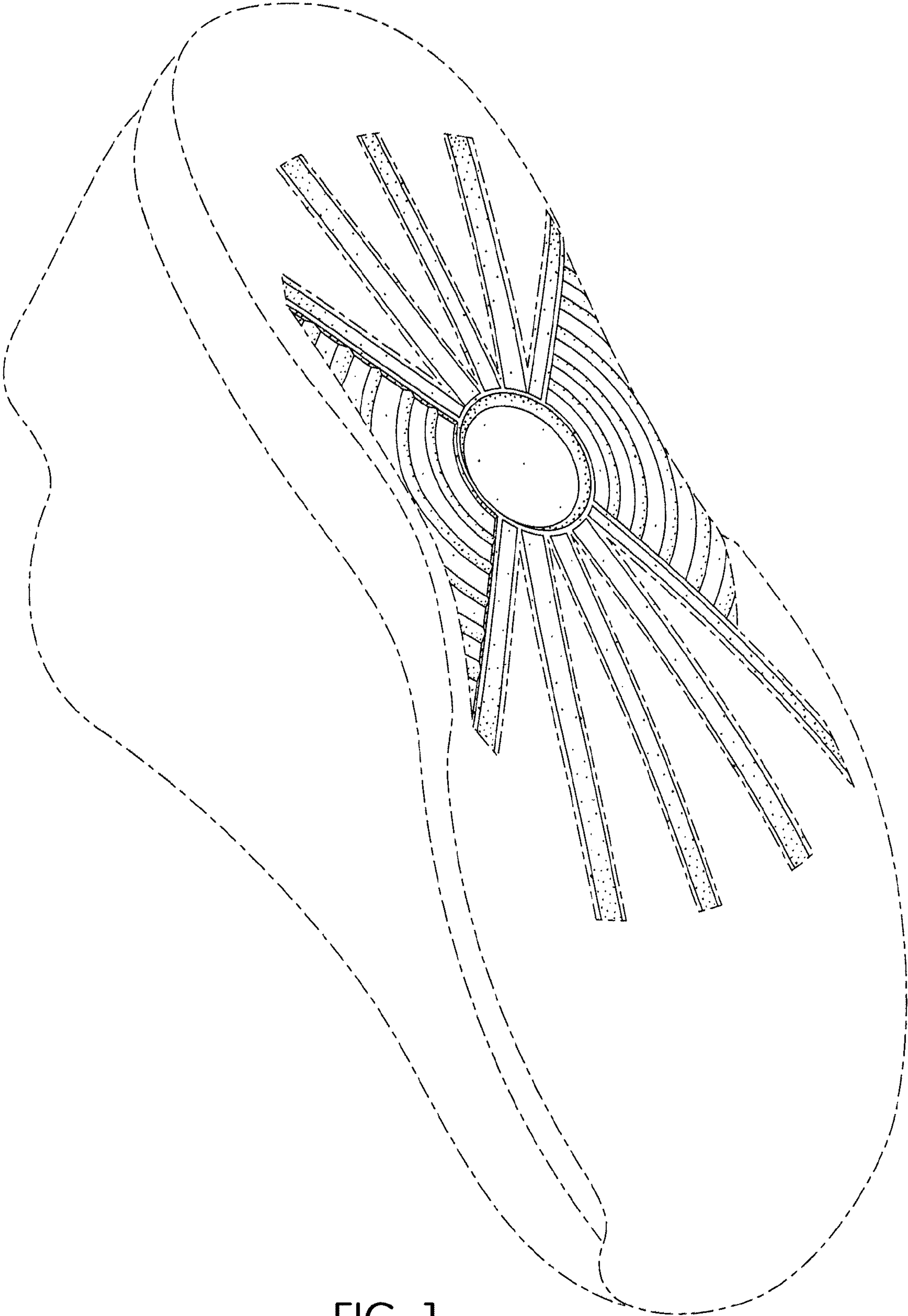

FIG. 1

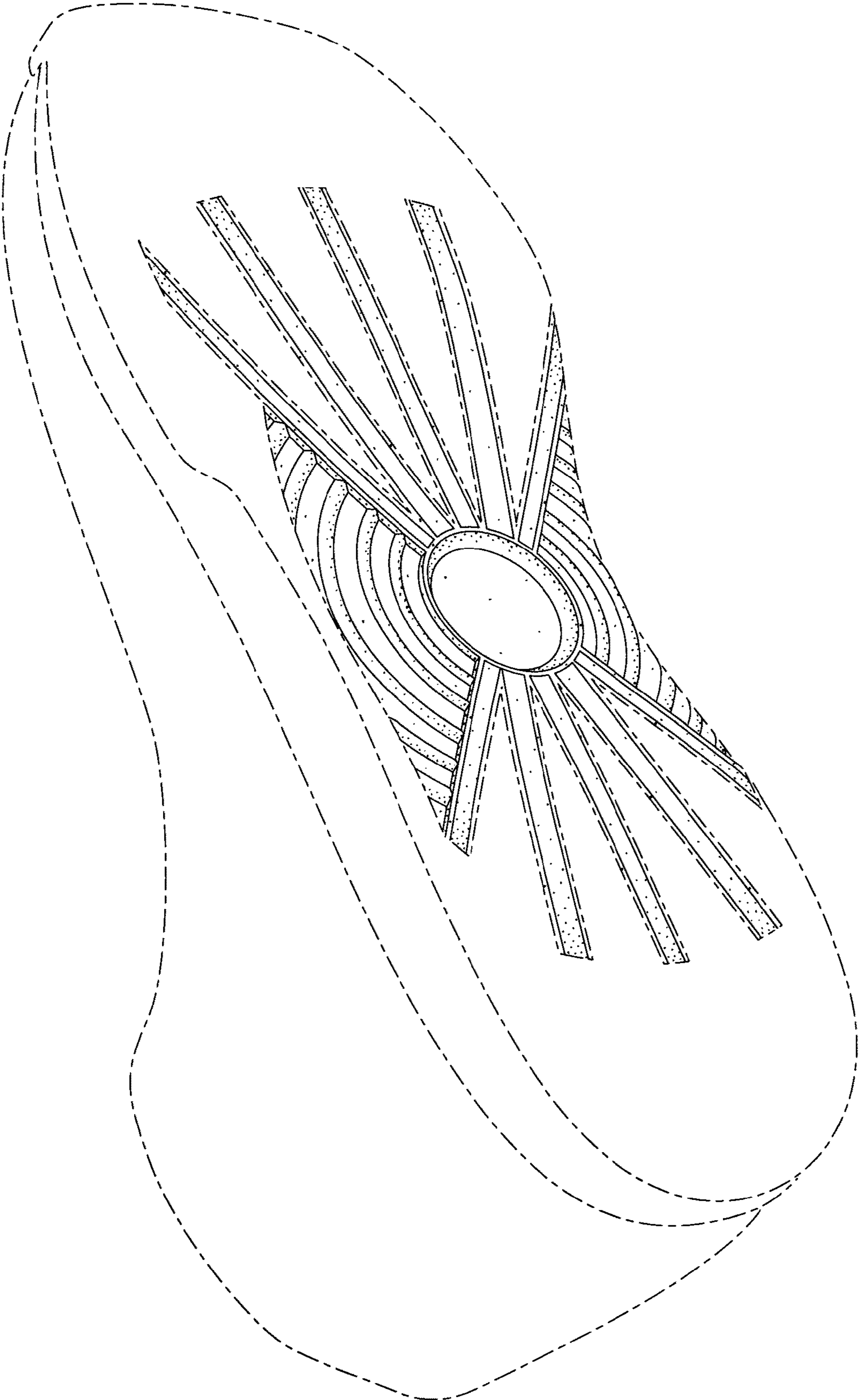

FIG. 2

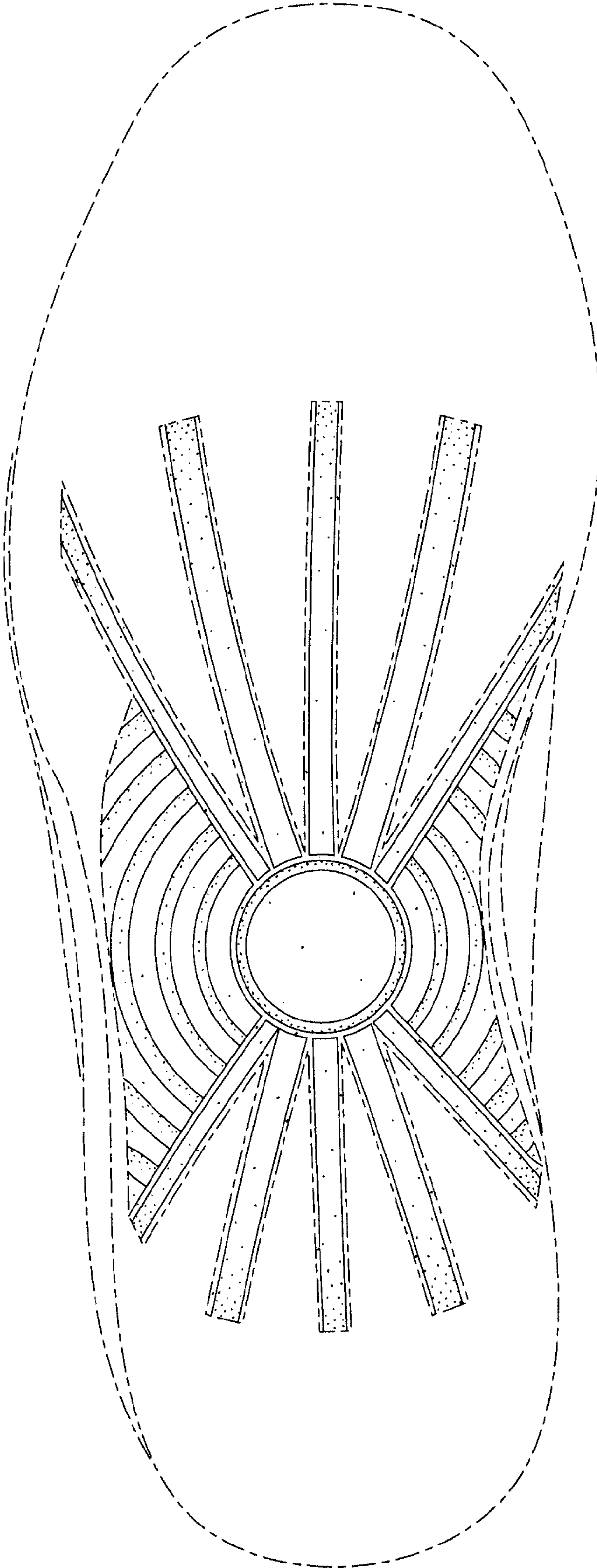

FIG. 3

UNITED STATES PATENT AND TRADEMARK OFFICE
CERTIFICATE OF CORRECTION

PATENT NO. : Des. 617,541 S
APPLICATION NO. : 29/354470
DATED : June 15, 2010
INVENTOR(S) : Jason Gregory Petrie

Page 1 of 1

It is certified that error appears in the above-identified patent and that said Letters Patent is hereby corrected as shown below:

On the cover page, item (54), "Title,"

"SHOW OUTSOLE"

has been replaced with

-- SHOE OUTSOLE --

Signed and Sealed this

Twenty-seventh Day of July, 2010

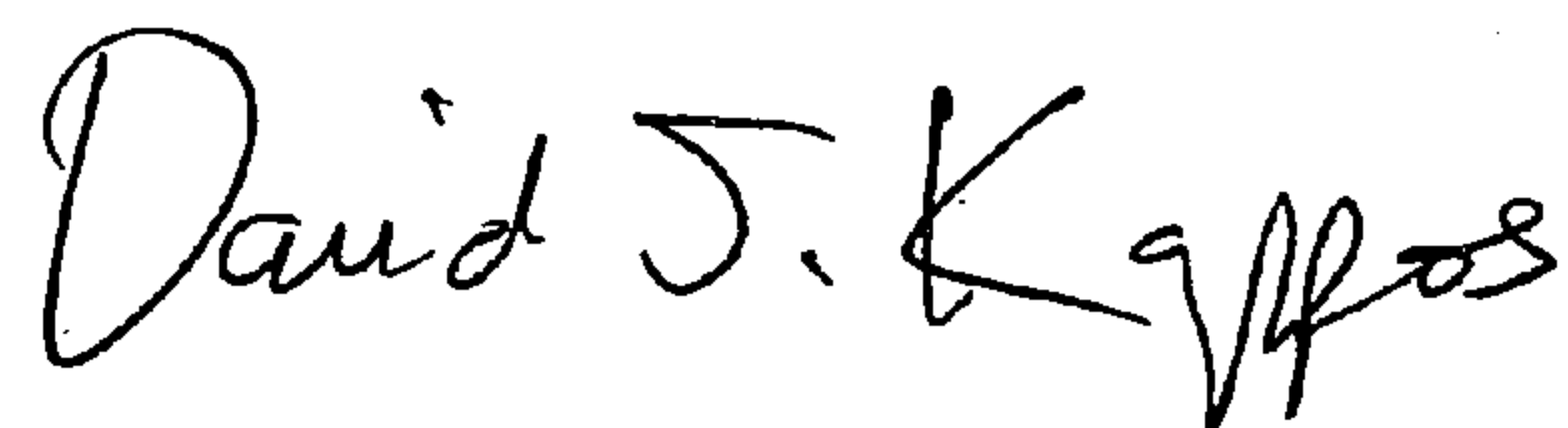
A handwritten signature in black ink that reads "David J. Kappos". The signature is written in a cursive, flowing style.

David J. Kappos
Director of the United States Patent and Trademark Office