



US00D617466S

(12) **United States Design Patent**
Edgar

(10) **Patent No.:** **US D617,466 S**

(45) **Date of Patent:** **** Jun. 8, 2010**

(54) **SPA**

D528,661 S * 9/2006 Loyd D24/204
D567,956 S * 4/2008 Gay D24/202

(75) Inventor: **Robert Colin Edgar**, Dromore (GB)

* cited by examiner

(73) Assignee: **CET Limited**, Dromore Co Down (GB)

Primary Examiner—Prabhakar Deshmukh

(**) Term: **14 Years**

Assistant Examiner—Derrick Holland

(21) Appl. No.: **29/336,841**

(74) *Attorney, Agent, or Firm*—Van Dyke, Gardner, Linn & Burkhardt, LLP

(22) Filed: **May 11, 2009**

(57) **CLAIM**

(30) **Foreign Application Priority Data**

The ornamental design for a spa, as shown and described.

Nov. 13, 2008 (EM) 001038517

DESCRIPTION

(51) **LOC (9) Cl.** **24-04**

FIG. 1 is a top and right side perspective view of a spa showing my new design;

(52) **U.S. Cl.** **D24/204**

FIG. 2 is a top perspective view thereof;

(58) **Field of Classification Search** D24/204,
D24/200, 201, 202, 203, 205; D23/283,
D23/280.1; 4/541.6, 596, 601; 210/153,
210/167.06, 167.1; 601/154, 155, 156, 157
See application file for complete search history.

FIG. 3 is a top plan view thereof;

FIG. 4 is a left-side interior sectional view thereof, taken along line 4—4 of FIG. 3;

(56) **References Cited**

FIG. 5 is a right-side interior sectional view thereof, taken along line 5—5 of FIG. 3;

U.S. PATENT DOCUMENTS

FIG. 6 is a rear interior sectional view thereof, taken along line 6—6 of FIG. 3; and,

- D335,352 S * 5/1993 Ristine, III D24/201
- D365,385 S * 12/1995 Hunger et al. D23/283
- D376,432 S * 12/1996 Bartlett et al. D24/204
- D377,531 S * 1/1997 Bartlett et al. D24/204
- 6,148,450 A * 11/2000 Nicholas 4/526
- D444,881 S * 7/2001 Jensen et al. D24/203
- D446,310 S * 8/2001 Bower D24/204
- D455,497 S * 4/2002 Jensen et al. D24/203
- 6,675,403 B2 * 1/2004 Akhtar et al. 4/526
- 6,939,366 B2 * 9/2005 Brown, Jr. 607/95

FIG. 7 is a front interior sectional view thereof, taken along line 7—7 of FIG. 3.

The broken lines that form the exterior of the claimed design represent the boundaries of the claimed design while all other broken lines are directed to unclaimed subject matter. None of the broken lines form part of the claimed design.

1 Claim, 7 Drawing Sheets

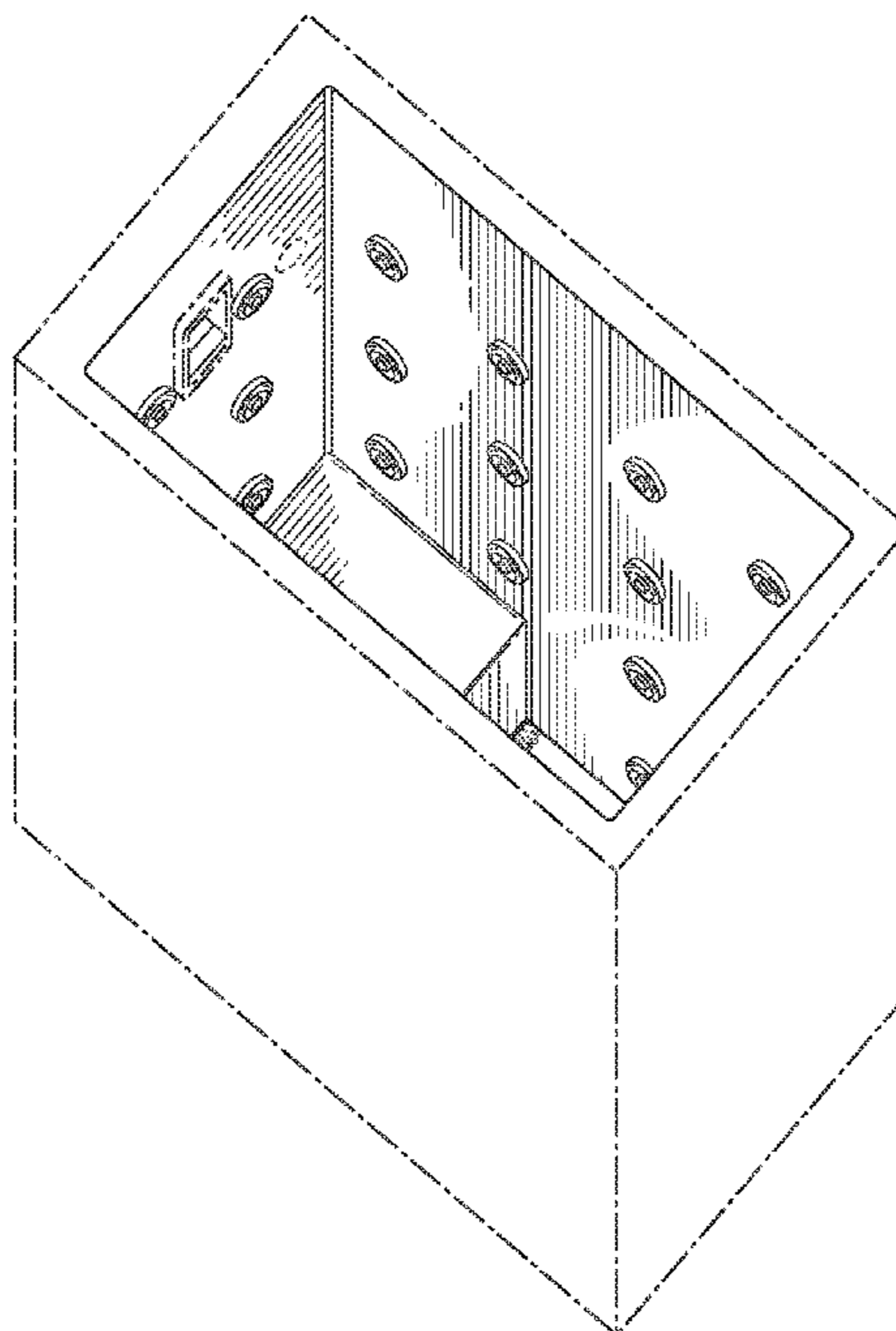

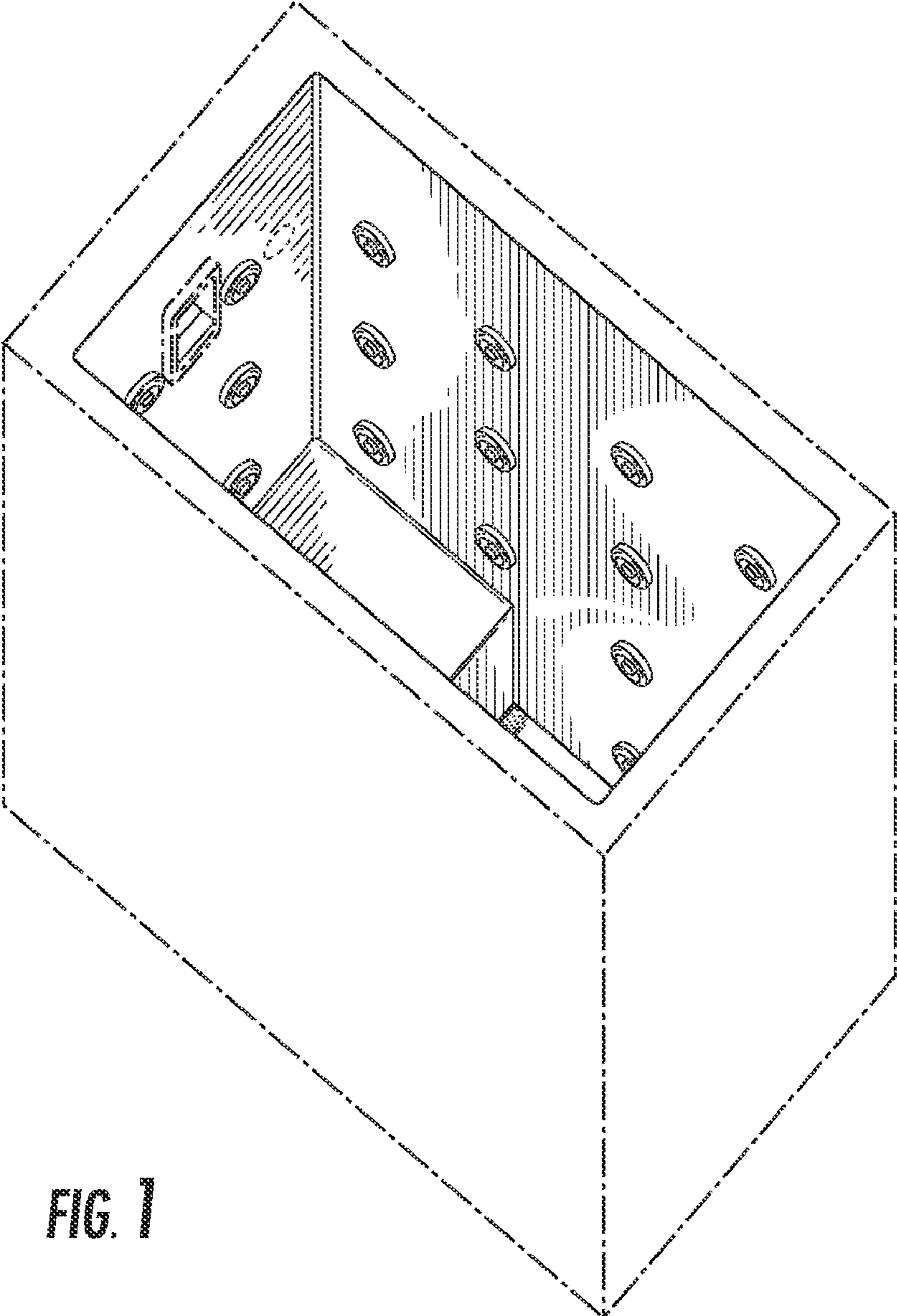

FIG. 1

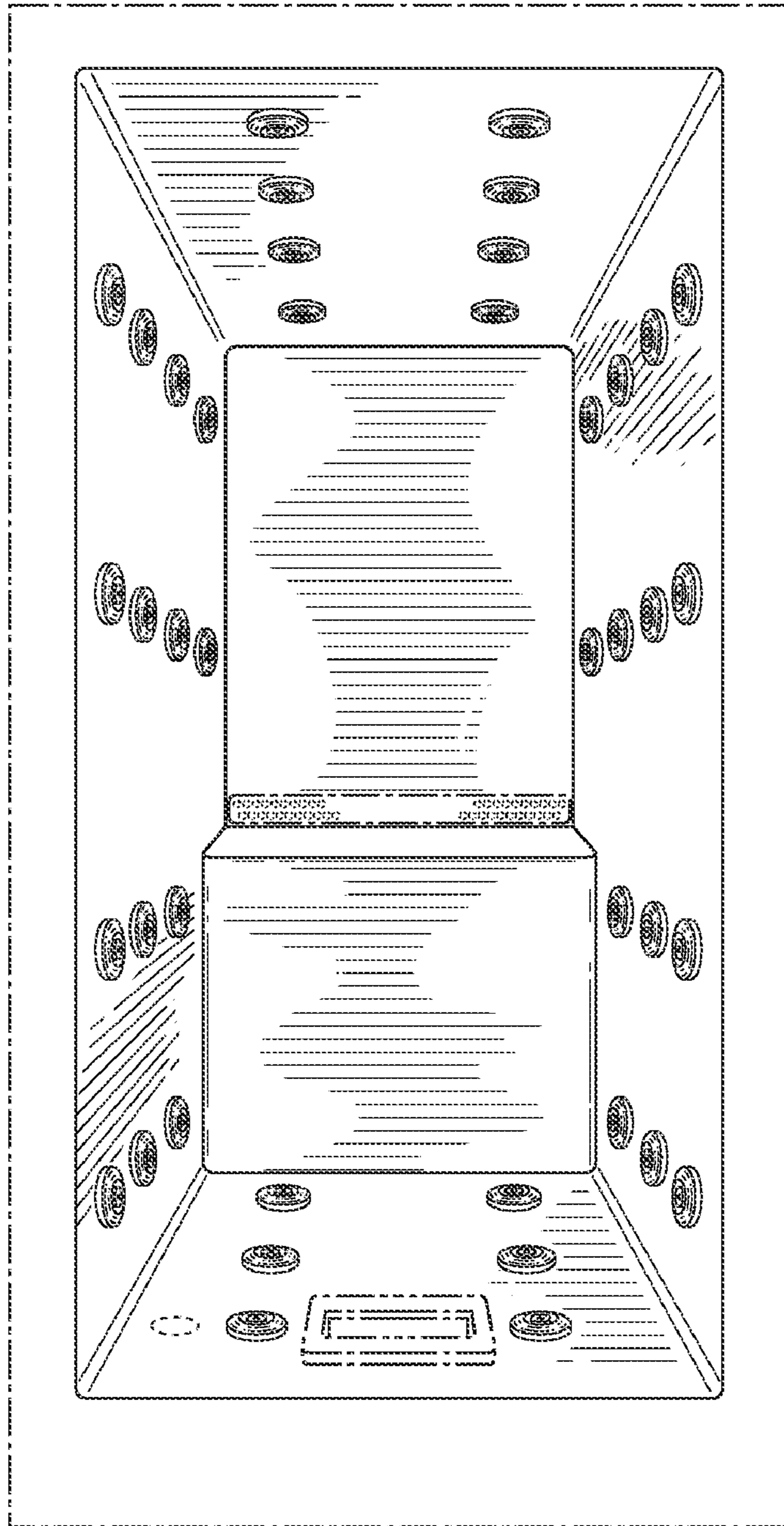

FIG. 2

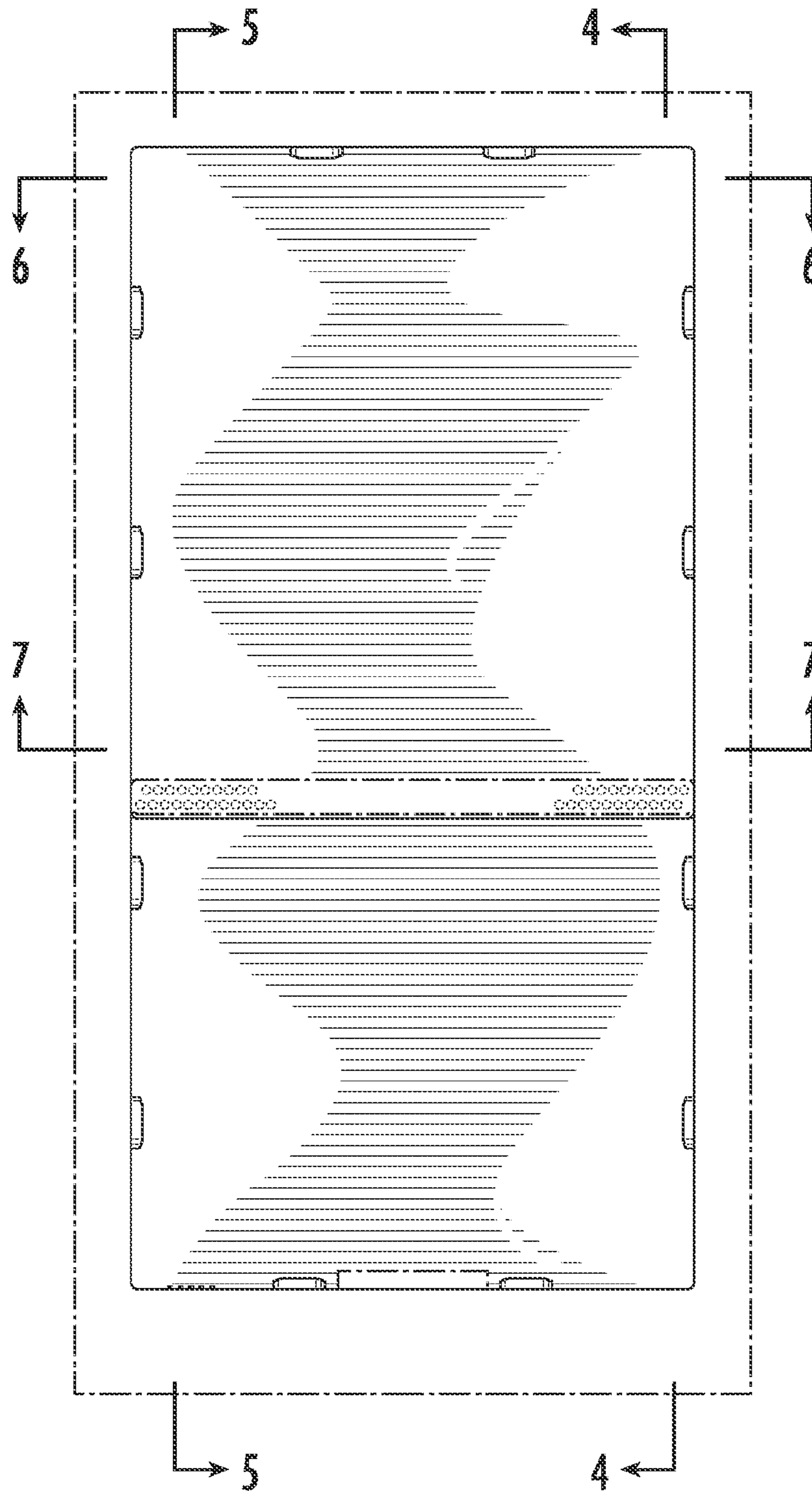

FIG. 3

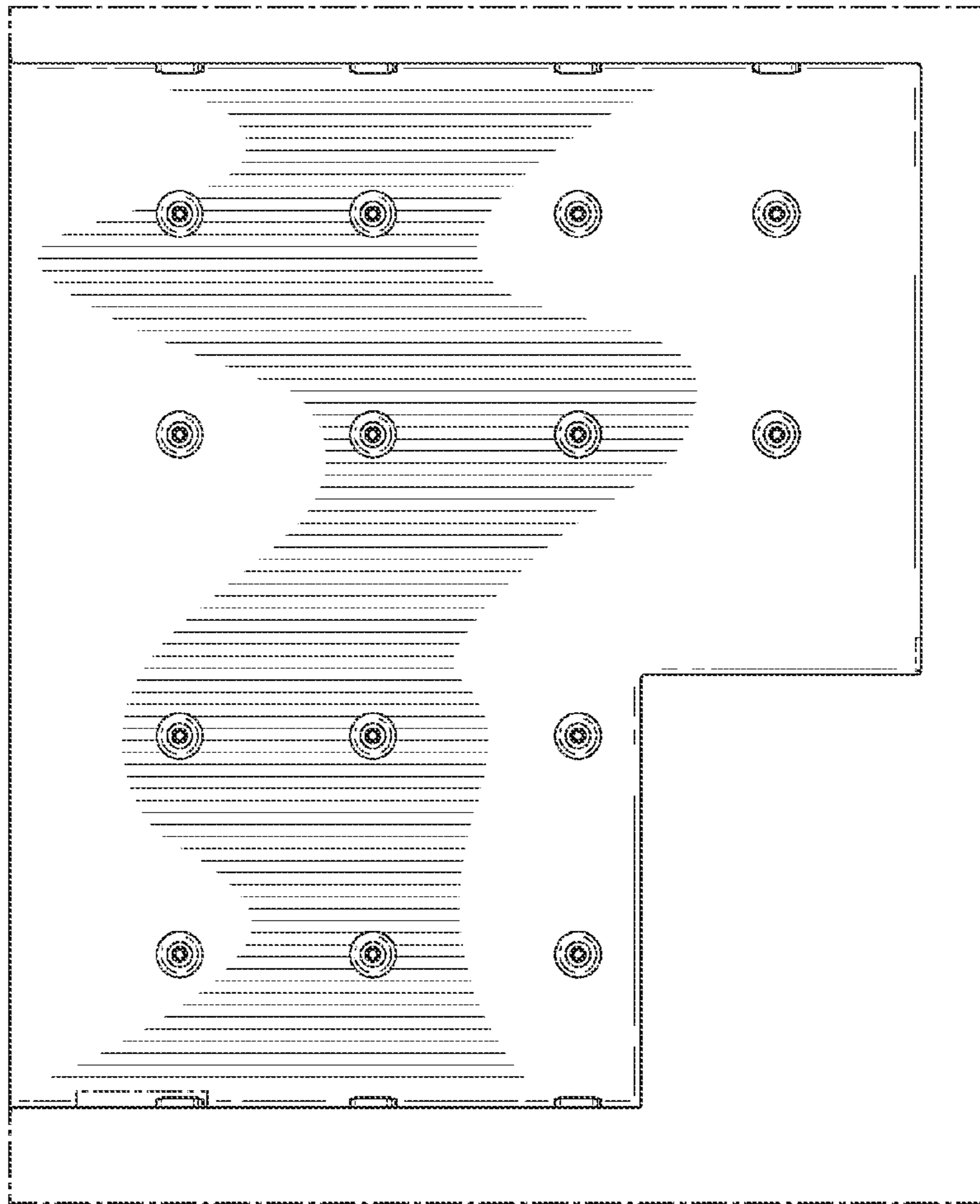

FIG. 4

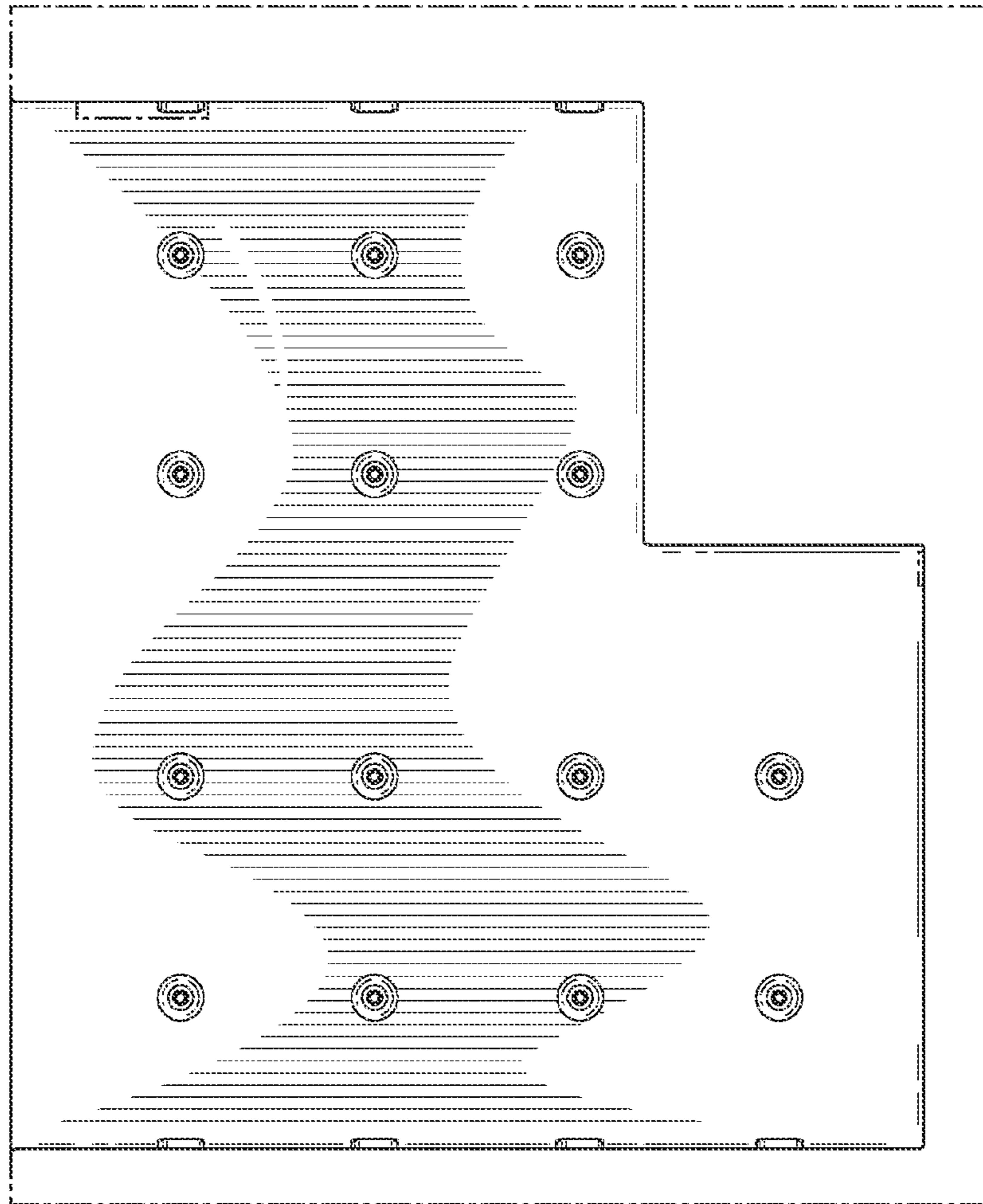

FIG. 5

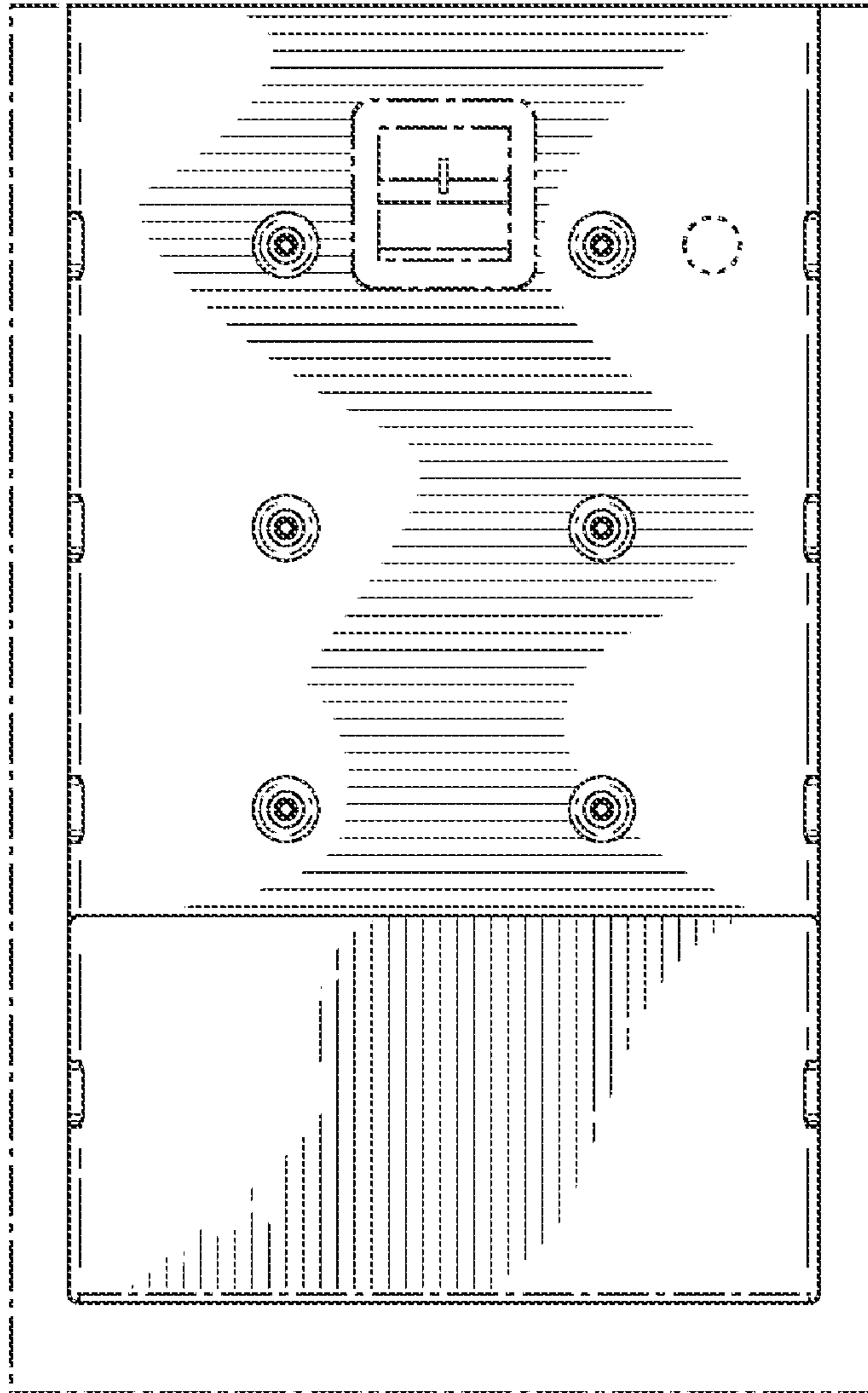

FIG. 6

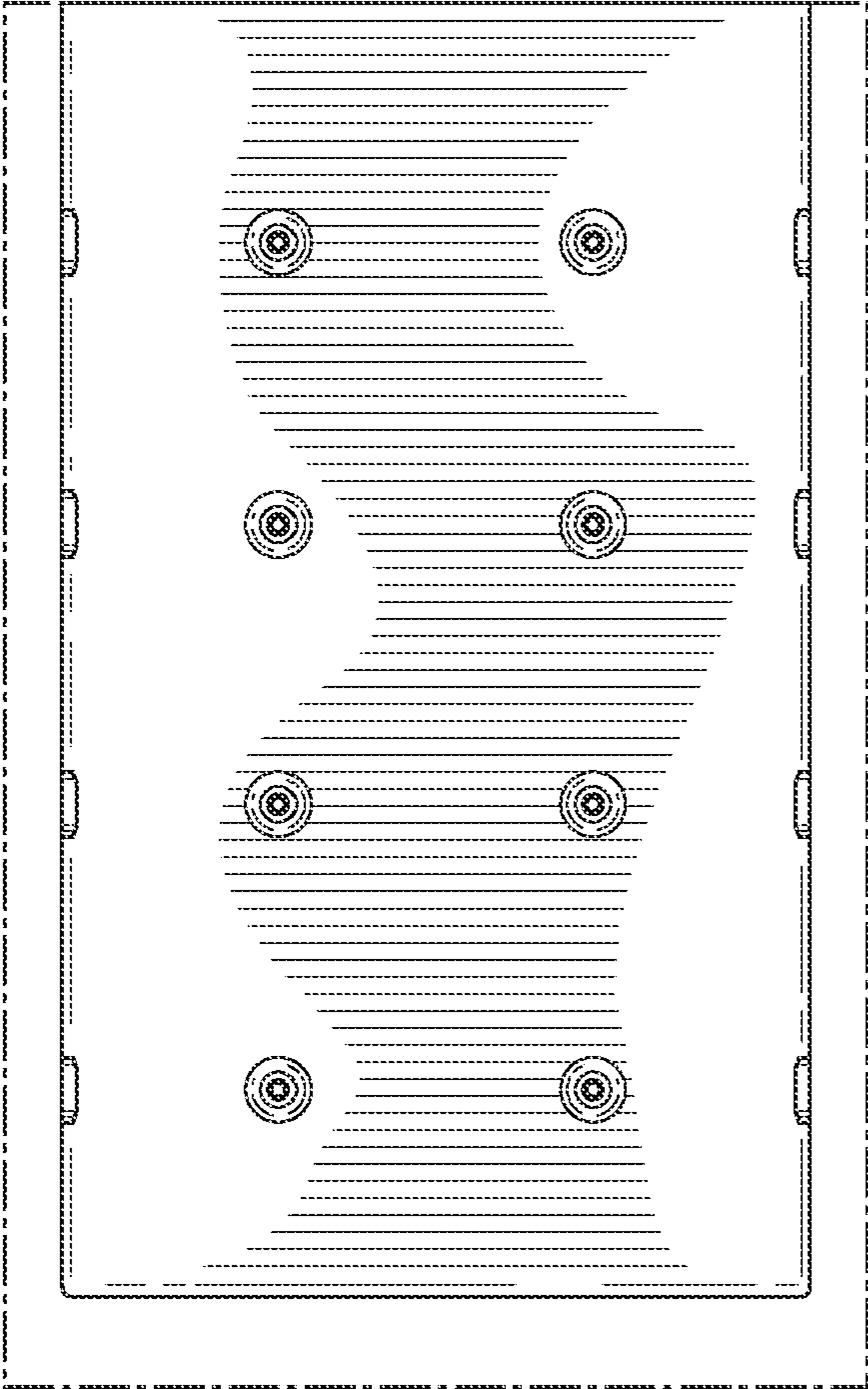

FIG. 7