



US00D617422S

(12) **United States Design Patent**
Suzuki

(10) **Patent No.:** **US D617,422 S**

(45) **Date of Patent:** **** Jun. 8, 2010**

(54) **MIXING FAUCET**

(75) **Inventor:** **Edward Suzuki, Tokyo (JP)**

(73) **Assignee:** **San-Ei Faucet Mfg. Co., Ltd. (JP)**

(**) **Term:** **14 Years**

(21) **Appl. No.:** **29/335,231**

(22) **Filed:** **Apr. 10, 2009**

(30) **Foreign Application Priority Data**

Oct. 16, 2008 (JP) 2008-026600

(51) **LOC (9) Cl.** **23-01**

(52) **U.S. Cl.** **D23/238**

(58) **Field of Classification Search** D23/200,
D23/238-257; D6/512, 546, 550; D8/300,
D8/307-308, 310-312, 321; 4/675-678;
137/801; 16/110.1, 441

See application file for complete search history.

(56) **References Cited**

U.S. PATENT DOCUMENTS

4,334,328	A	*	6/1982	Delepine	4/678
D268,949	S	*	5/1983	Delepine	D23/255
4,513,458	A	*	4/1985	Delepine	4/678
D288,117	S	*	2/1987	Paul	D23/255
D289,916	S	*	5/1987	Delepine	D23/255
D290,162	S	*	6/1987	Paul	D23/241
D291,115	S	*	7/1987	Delepine	D23/255
D299,951	S	*	2/1989	Pery	D23/255
D301,053	S	*	5/1989	Rodstein	D23/242
D301,517	S	*	6/1989	Anawalt	D23/255
D312,681	S	*	12/1990	Kohler et al.	D23/255
D319,293	S	*	8/1991	Rosenbaum	D23/238

D319,685	S	*	9/1991	Kohler et al.	D23/255
D321,553	S		11/1991	Delepine		
D322,472	S	*	12/1991	Kohler et al.	D23/255
D327,118	S	*	6/1992	Rodstein	D23/242
D339,854	S	*	9/1993	Paulin et al.	D23/255
D341,190	S	*	11/1993	Pauls et al.	D23/255
D341,648	S	*	11/1993	Bengtson et al.	D23/255
D343,444	S	*	1/1994	Paulin et al.	D23/238
D513,059	S	*	12/2005	Pauls	D23/238
D515,663	S	*	2/2006	Lin	D23/238
D536,423	S	*	2/2007	Zetsche	D23/238

* cited by examiner

Primary Examiner—T. Chase Nelson

Assistant Examiner—Mark Cavanna

(74) *Attorney, Agent, or Firm*—DLA Piper LLP (US)

(57) **CLAIM**

The ornamental design for a mixing faucet, as shown and described.

DESCRIPTION

FIG. 1 shows a front view of a mixing faucet;
FIG. 2 shows a back view of a mixing faucet;
FIG. 3 shows a top plan view of a mixing faucet;
FIG. 4 shows a bottom view of a mixing faucet;
FIG. 5 shows a right side view of a mixing faucet;
FIG. 6 shows a left side view of a mixing faucet; and,
FIG. 7 shows a perspective view of a mixing faucet.

The broken lines shown are included for the purpose of illustrating portions of the mixing faucet that form no part of the claimed design.

1 Claim, 4 Drawing Sheets

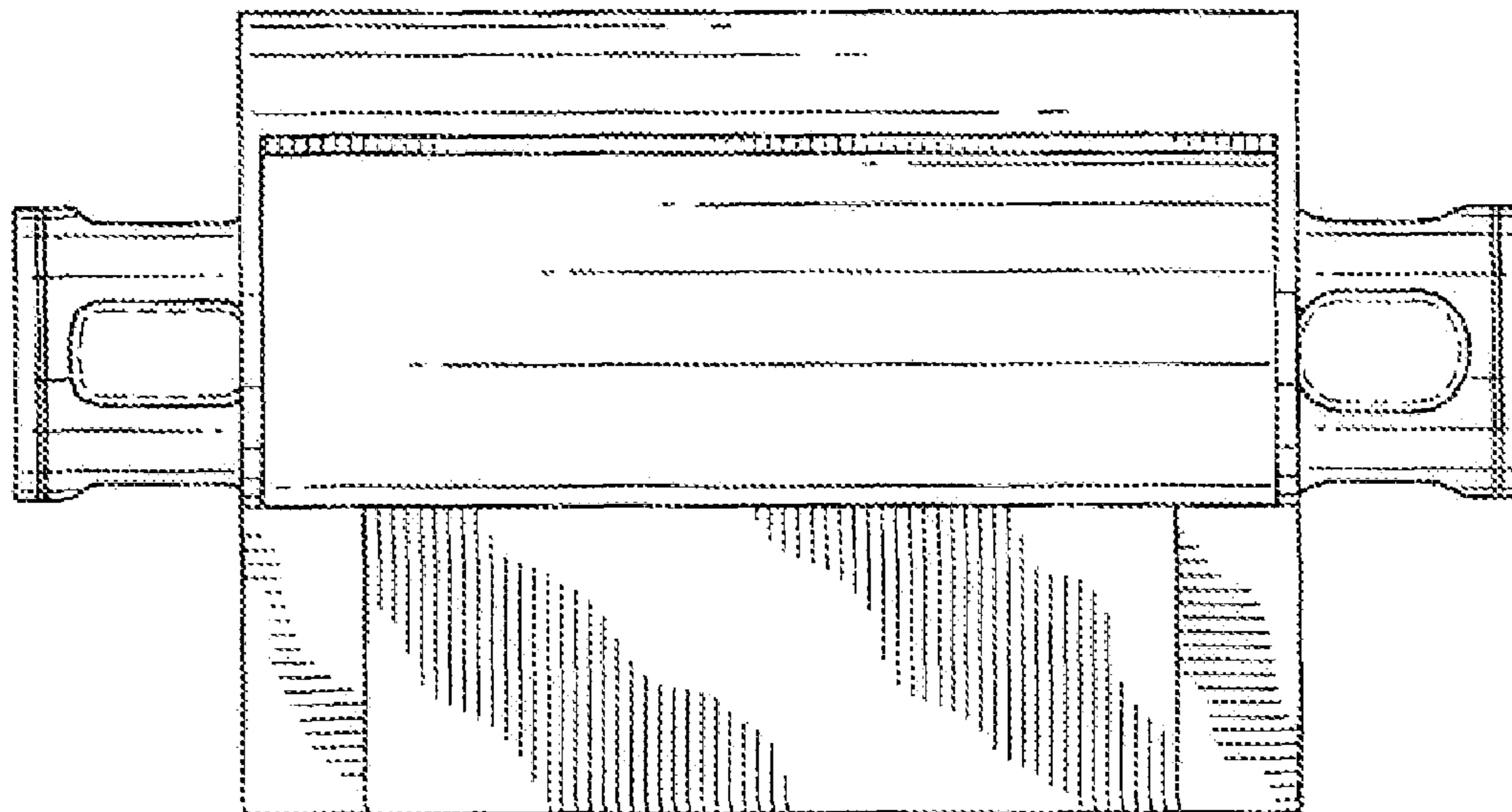

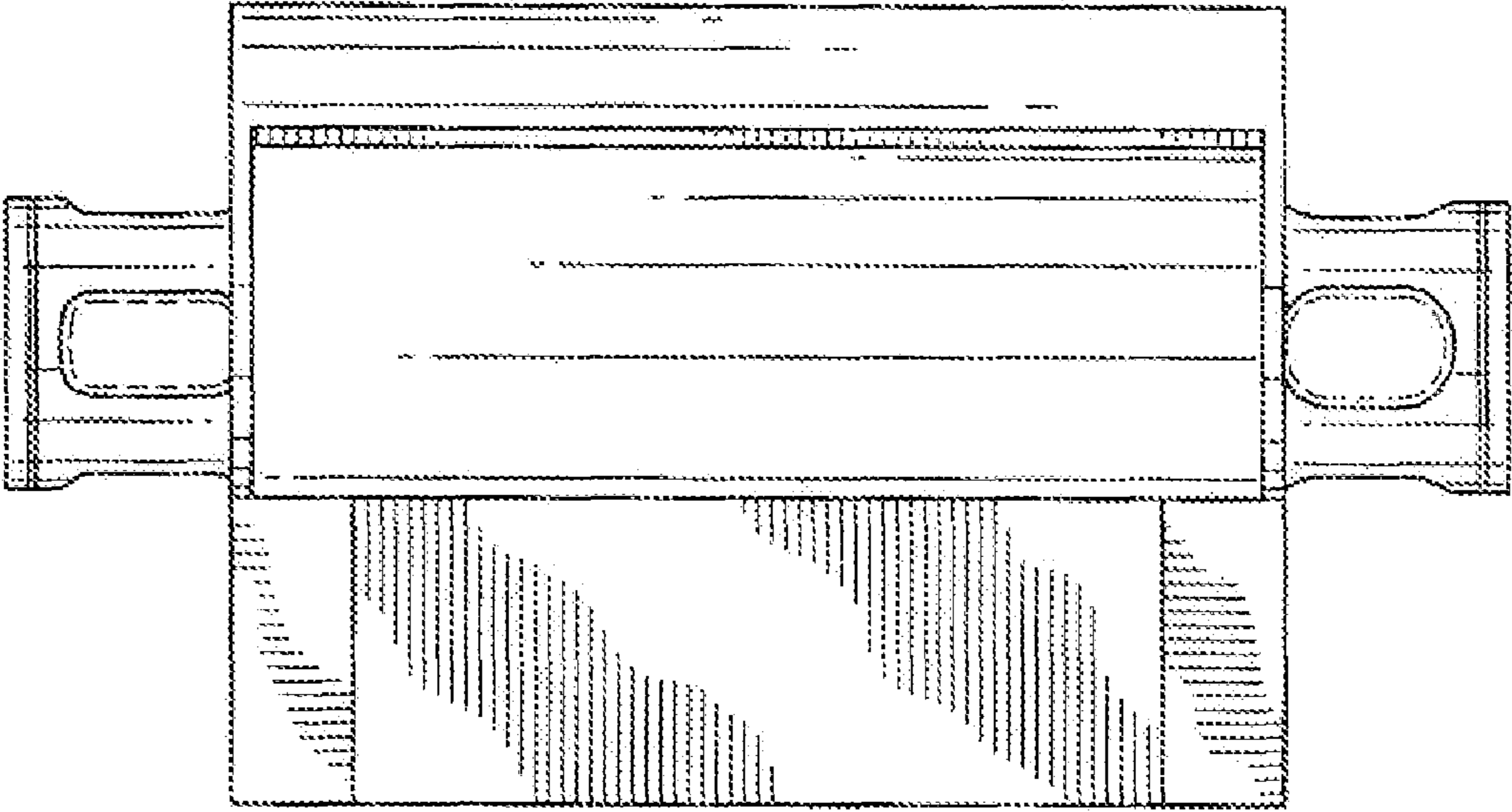

FIG. 1

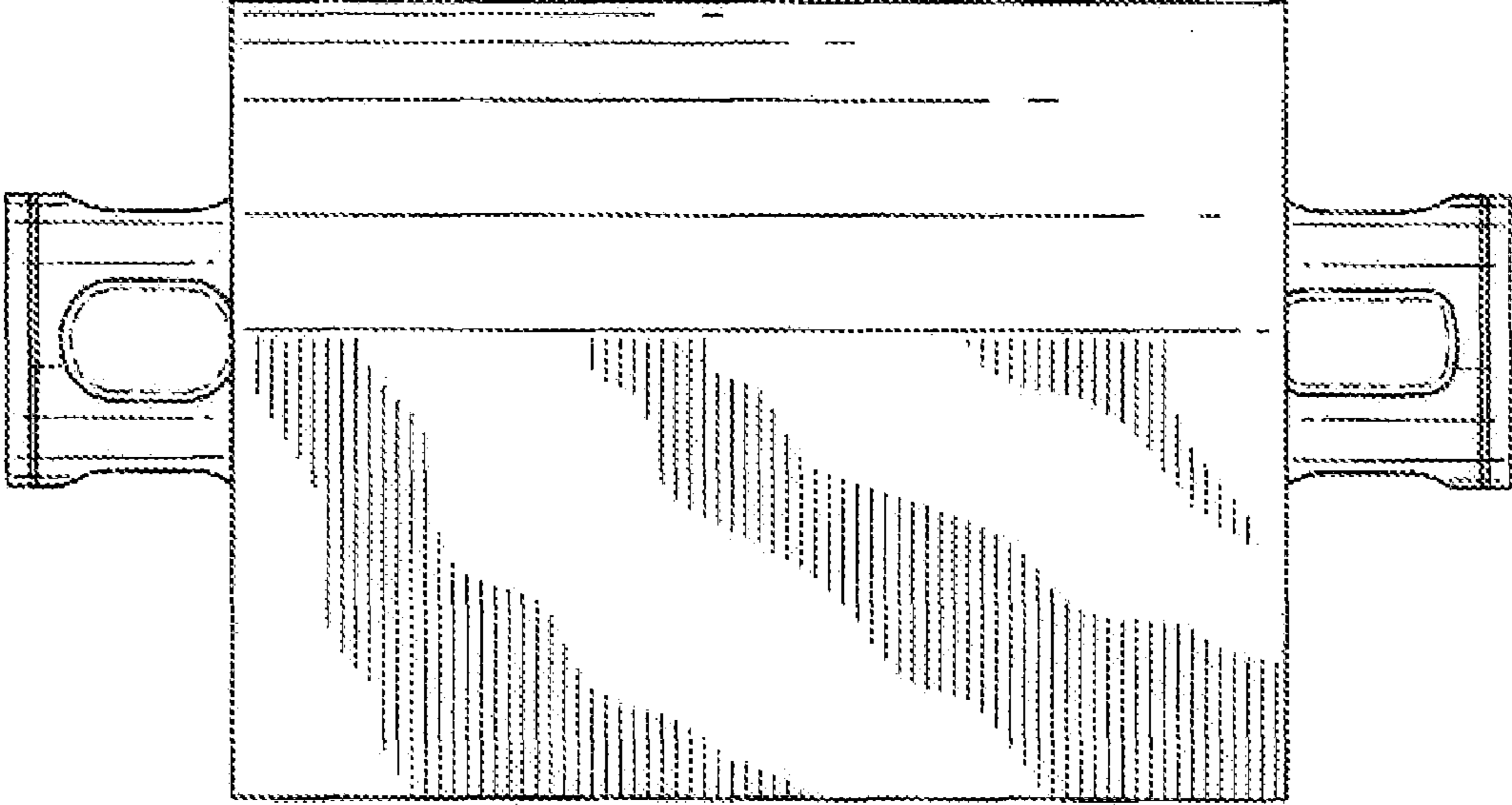

FIG. 2

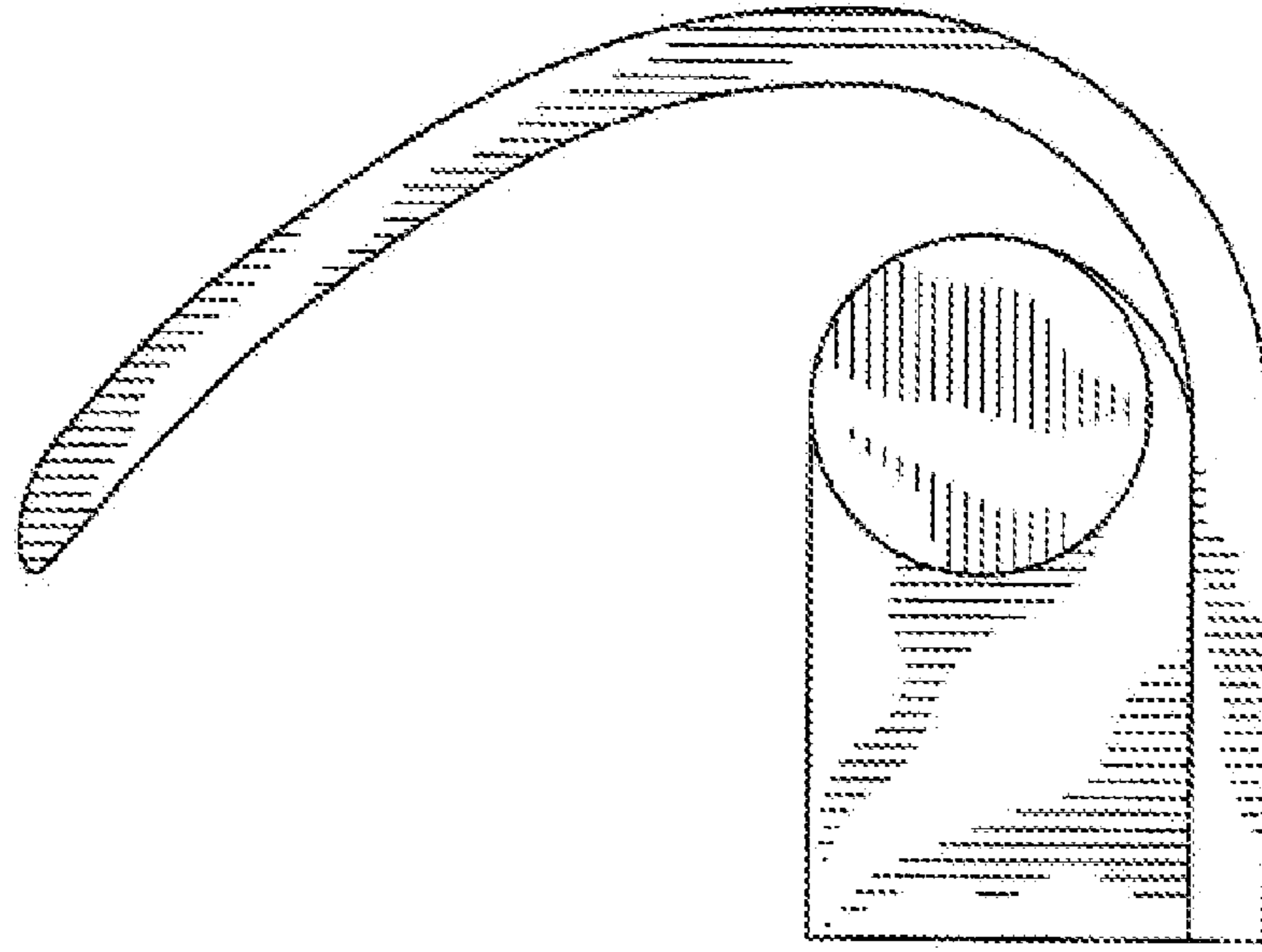

FIG. 3

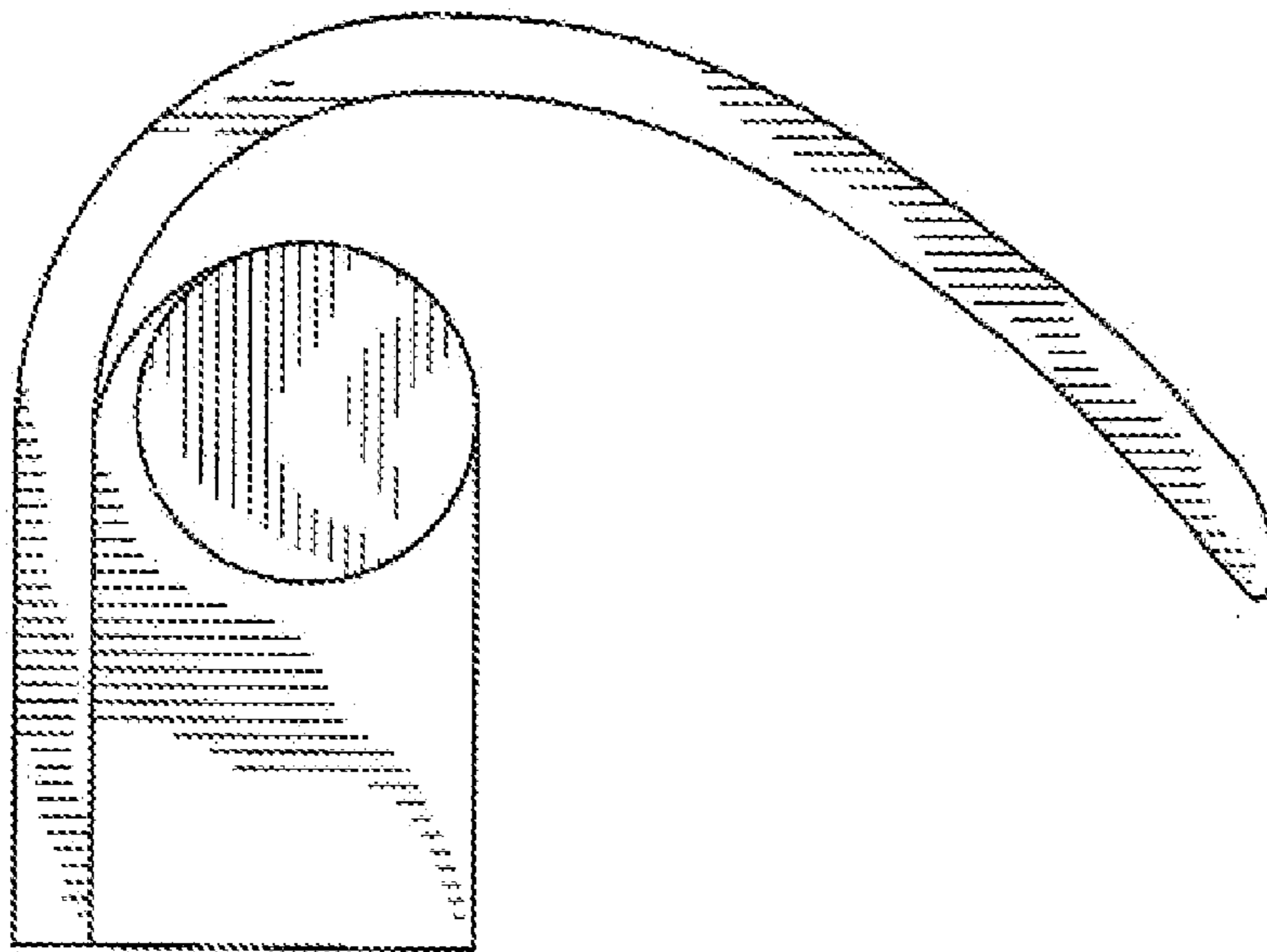

FIG. 4

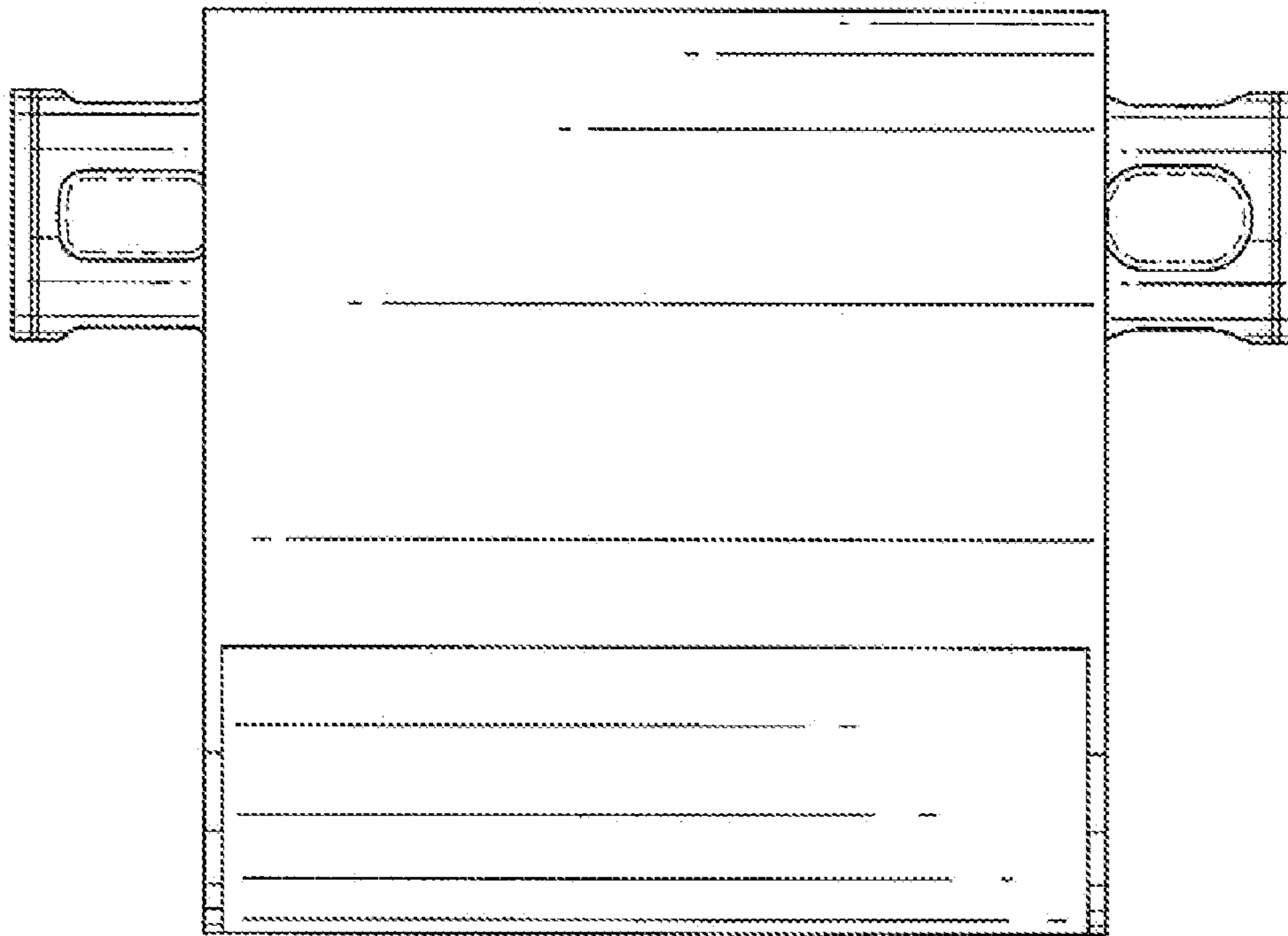

FIG. 5

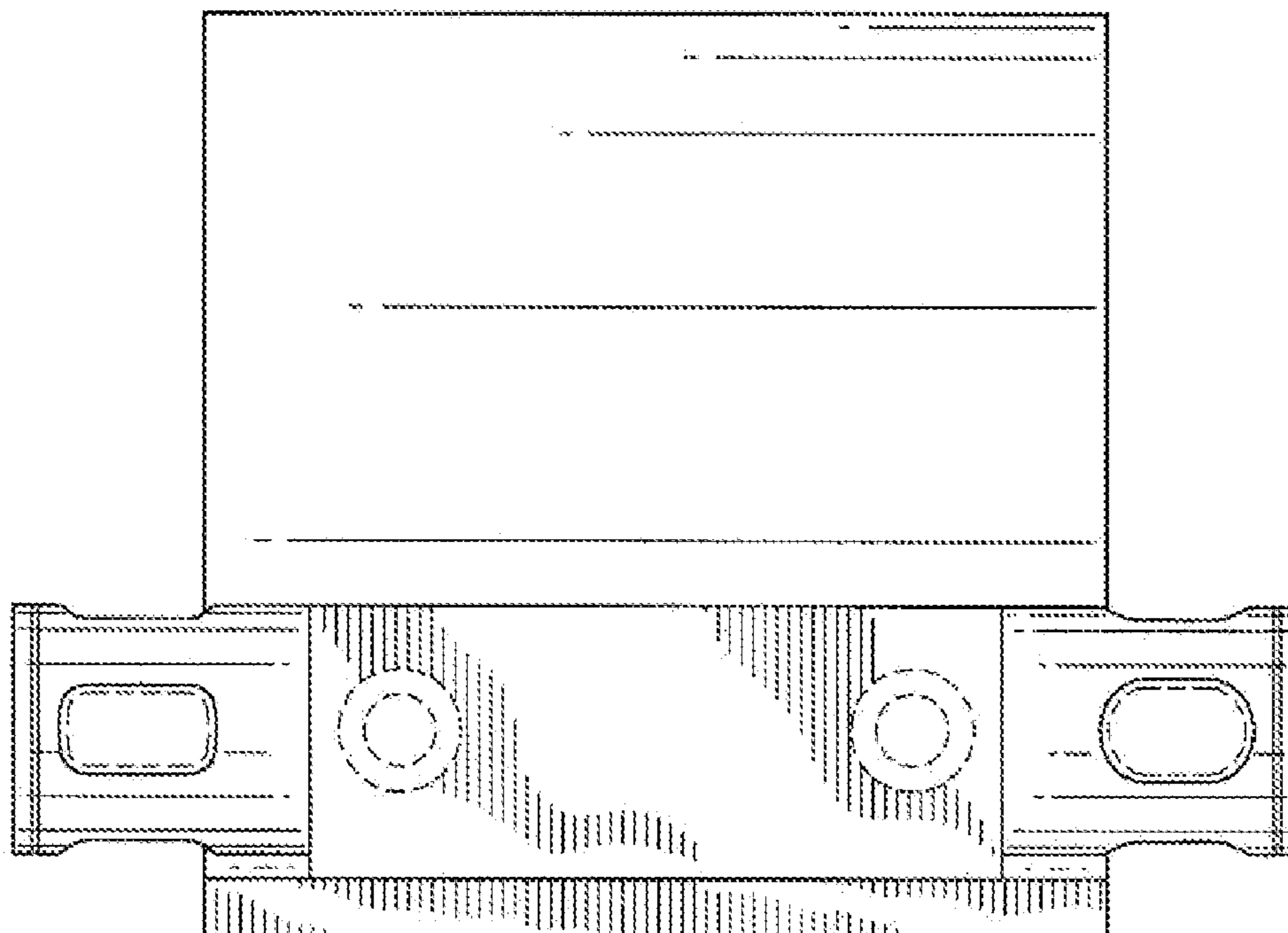

FIG. 6

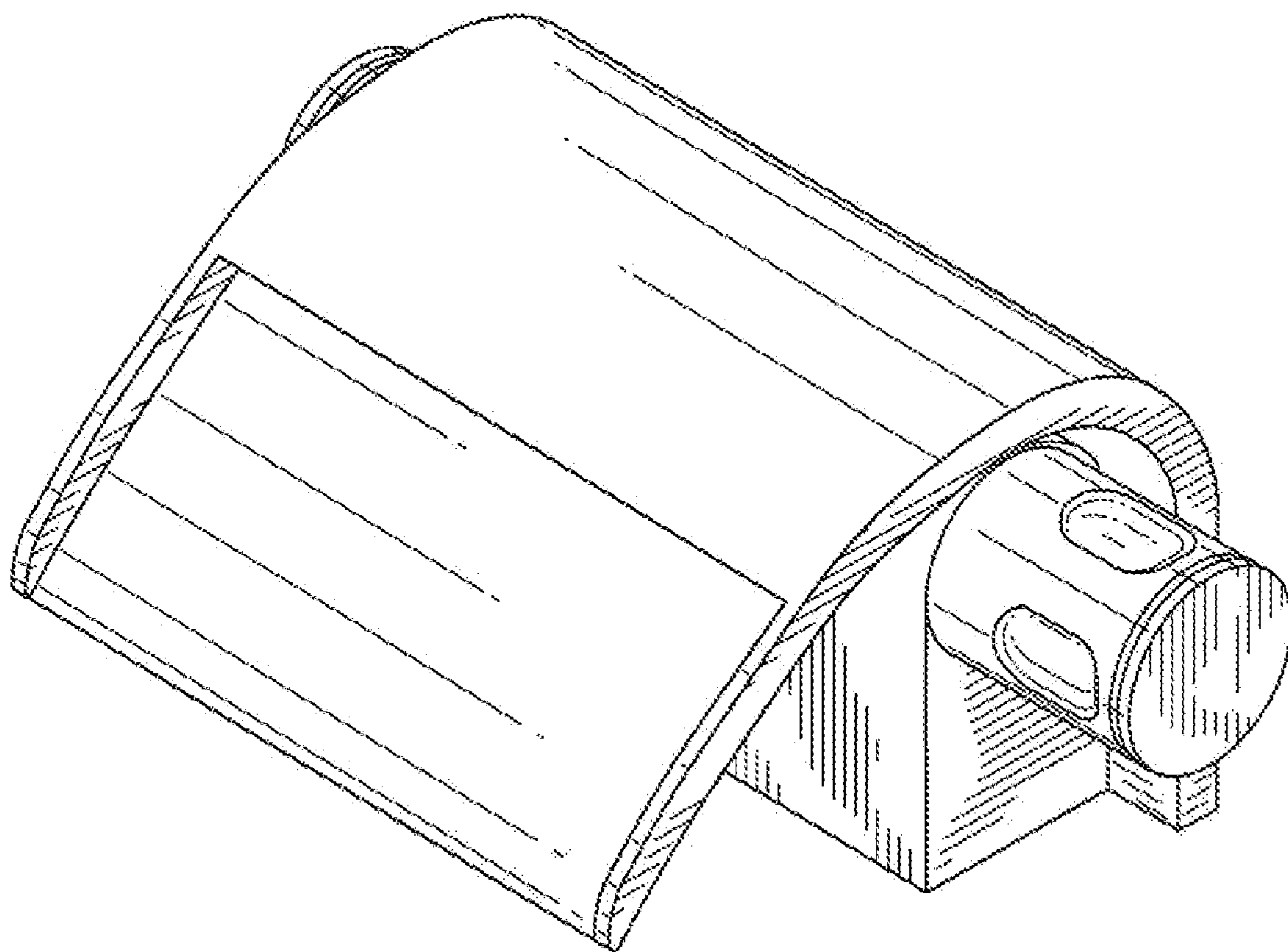

FIG. 7