



US00D617342S

(12) **United States Design Patent**
Kawano et al.

(10) **Patent No.:** **US D617,342 S**
(45) **Date of Patent:** **** Jun. 8, 2010**

(54) **HARD DISK RECORDER**

D526,631 S * 8/2006 Yoshihara D14/502
D537,055 S * 2/2007 Endo et al. D14/502

(75) Inventors: **Tadaatsu Kawano**, Kanagawa (JP);
Yasuki Yamakawa, Kanagawa (JP)

FOREIGN PATENT DOCUMENTS

(73) Assignee: **Panasonic Corporation**, Osaka (JP)

JP D1189124 11/2003
JP D1189200 11/2003
JP D1313251 10/2007

(**) Term: **14 Years**

* cited by examiner

(21) Appl. No.: **29/341,379**

Primary Examiner—Nanda Bondade

(22) Filed: **Aug. 4, 2009**

(74) *Attorney, Agent, or Firm*—Brinks Hofer Gilson & Lione

(30) **Foreign Application Priority Data**

Feb. 17, 2009 (JP) 2009-003125

(57) **CLAIM**

We claim the ornamental design for a hard disk recorder, as shown and described.

(51) **LOC (9) Cl.** **14-01**

DESCRIPTION

(52) **U.S. Cl.** **D14/505**

(58) **Field of Classification Search** D14/496,
D14/498–511, 157, 168, 188, 197–198, 257–258;
360/99.02, 99.07; 369/6, 7, 75.11, 75.21,
369/77.11, 77.21; 720/601, 612, 619, 649,
720/655; 455/344, 347–351; 725/74–76,
725/80

FIG. 1 is a front perspective view of a hard disk recorder of the present invention;

FIG. 2 is a front view thereof;

FIG. 3 is a rear view thereof;

FIG. 4 is a first side view thereof;

FIG. 5 is a second side view thereof;

FIG. 6 is a top view thereof; and,

FIG. 7 is a bottom view thereof.

See application file for complete search history.

The broken line showing of hard disk recorder is included for the purpose of illustrating environment and forms no part of the claimed design.

(56) **References Cited**

U.S. PATENT DOCUMENTS

5,862,468 A * 1/1999 Kim 455/348
D486,134 S * 2/2004 Horii et al. D14/502
D496,930 S * 10/2004 Yoshihara D14/258
D522,502 S * 6/2006 Jones D14/258

1 Claim, 7 Drawing Sheets

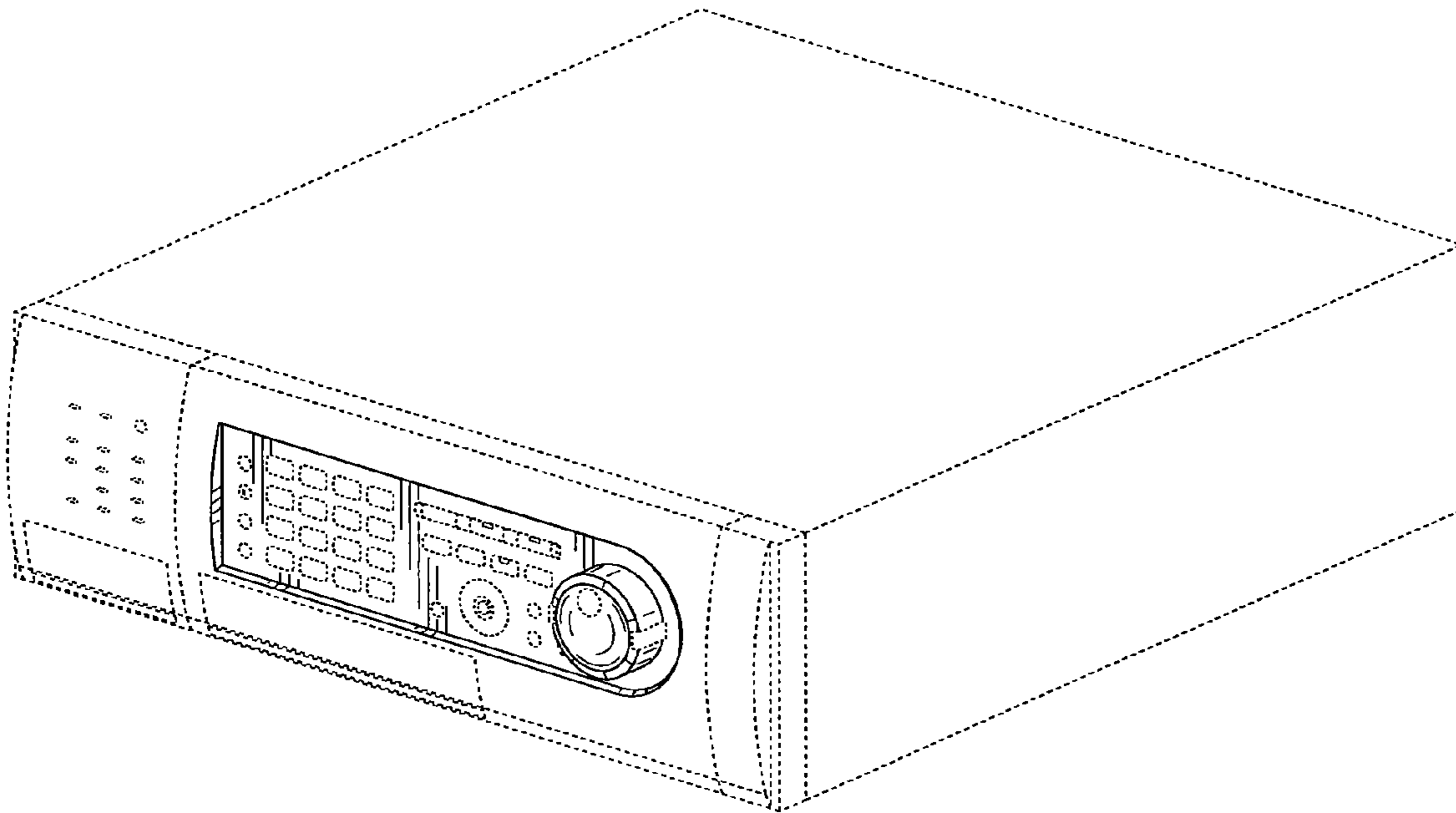

FIG. 1

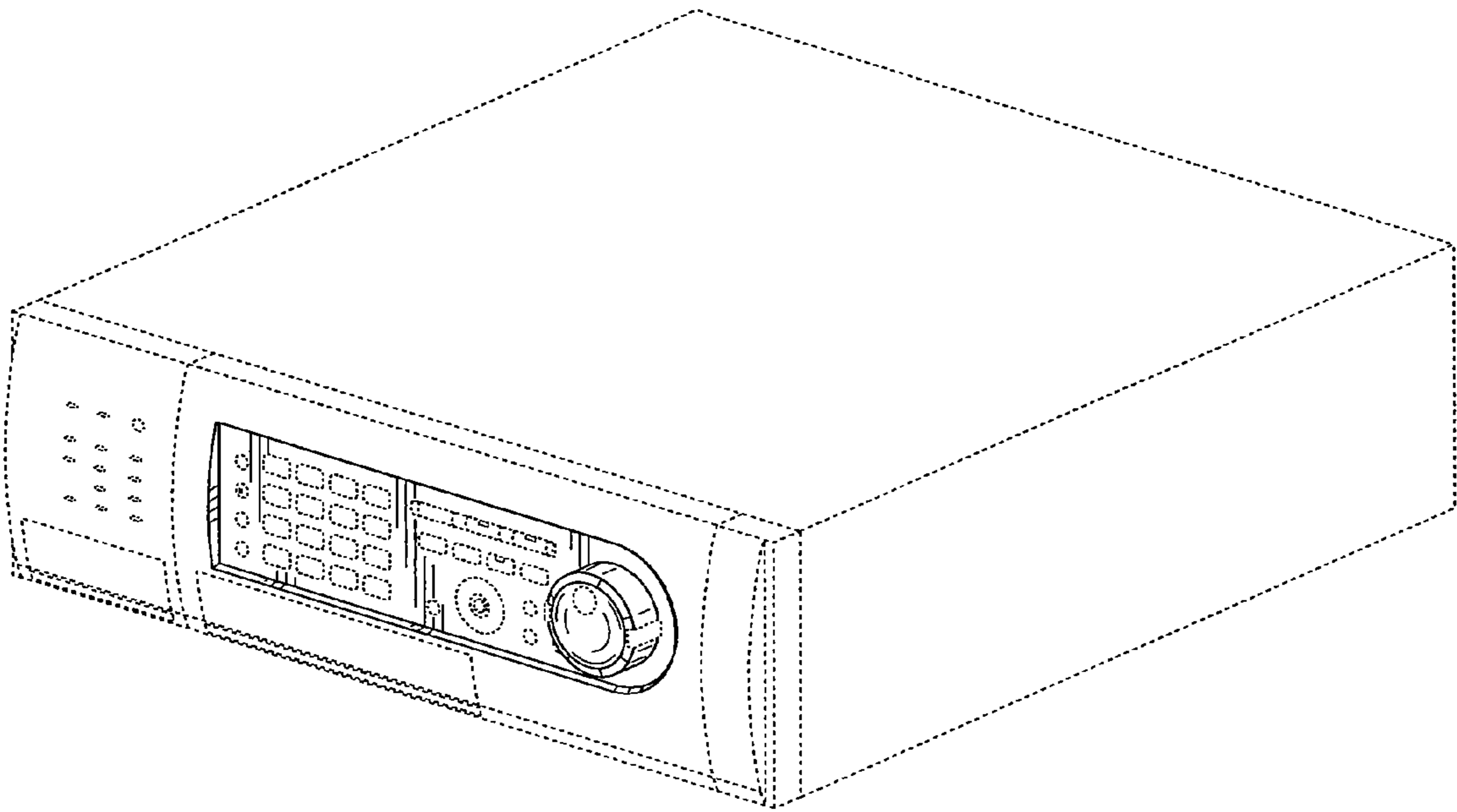

FIG.2

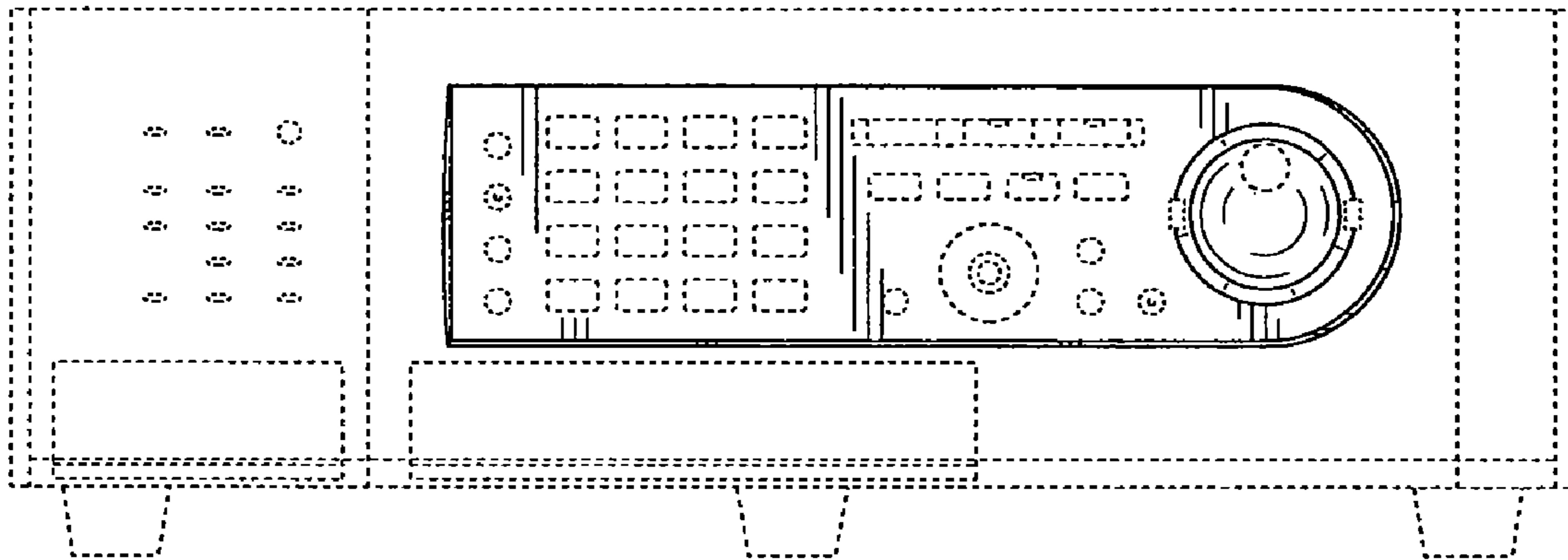

FIG.3

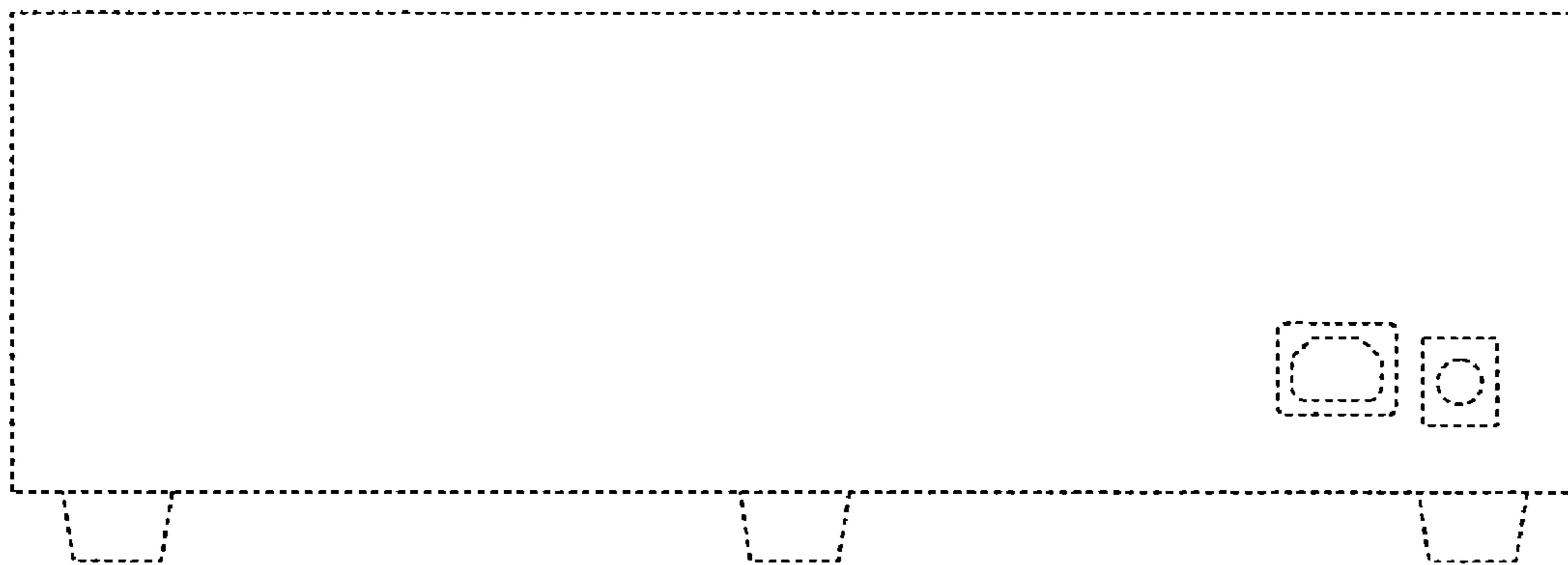

FIG.4

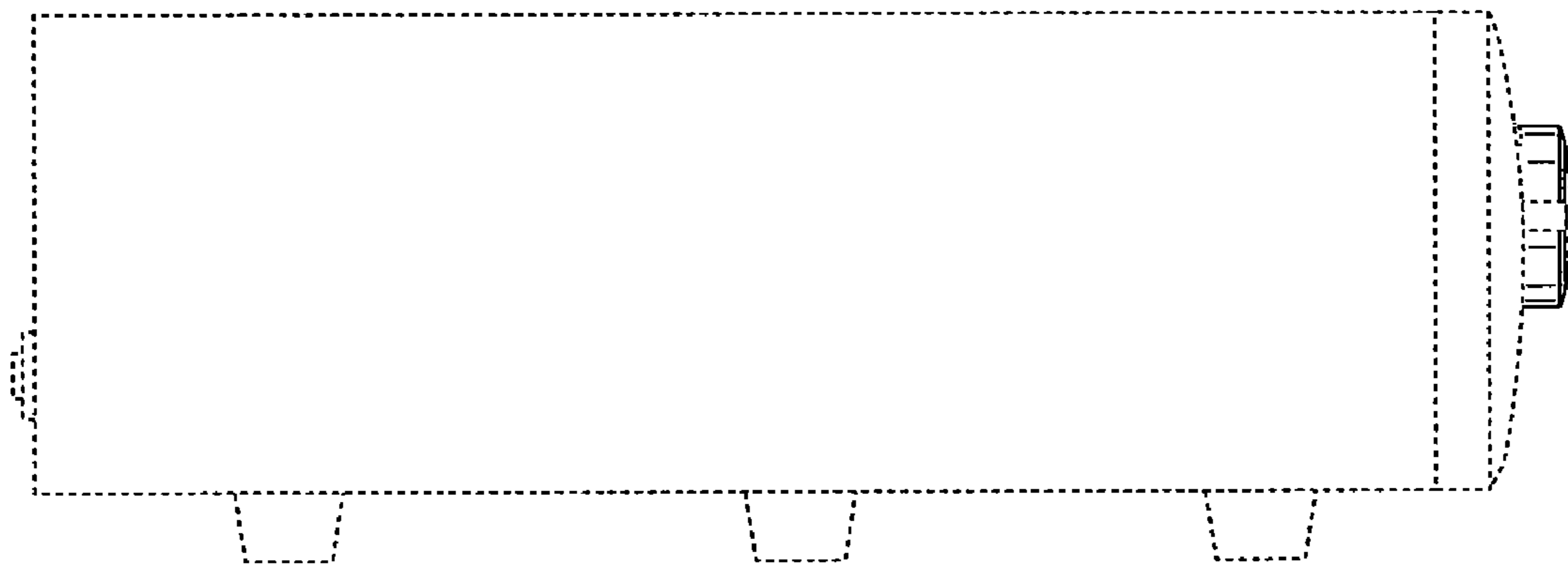

FIG.5

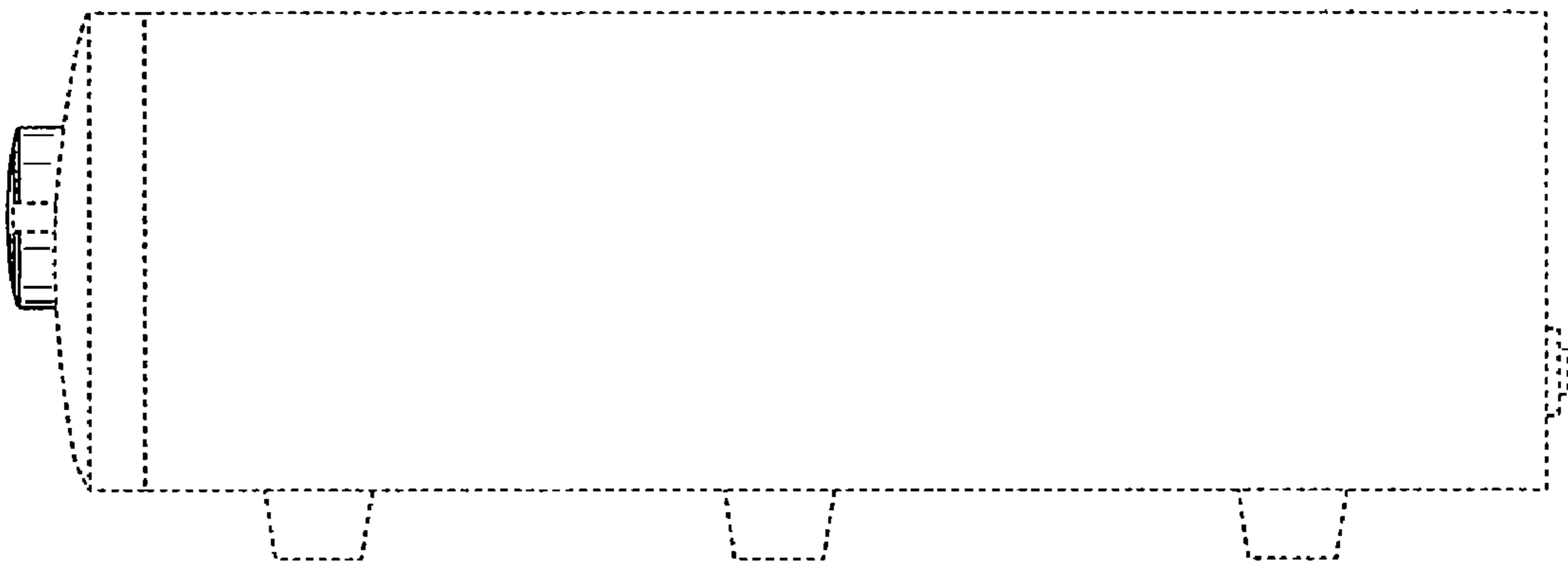

FIG.6

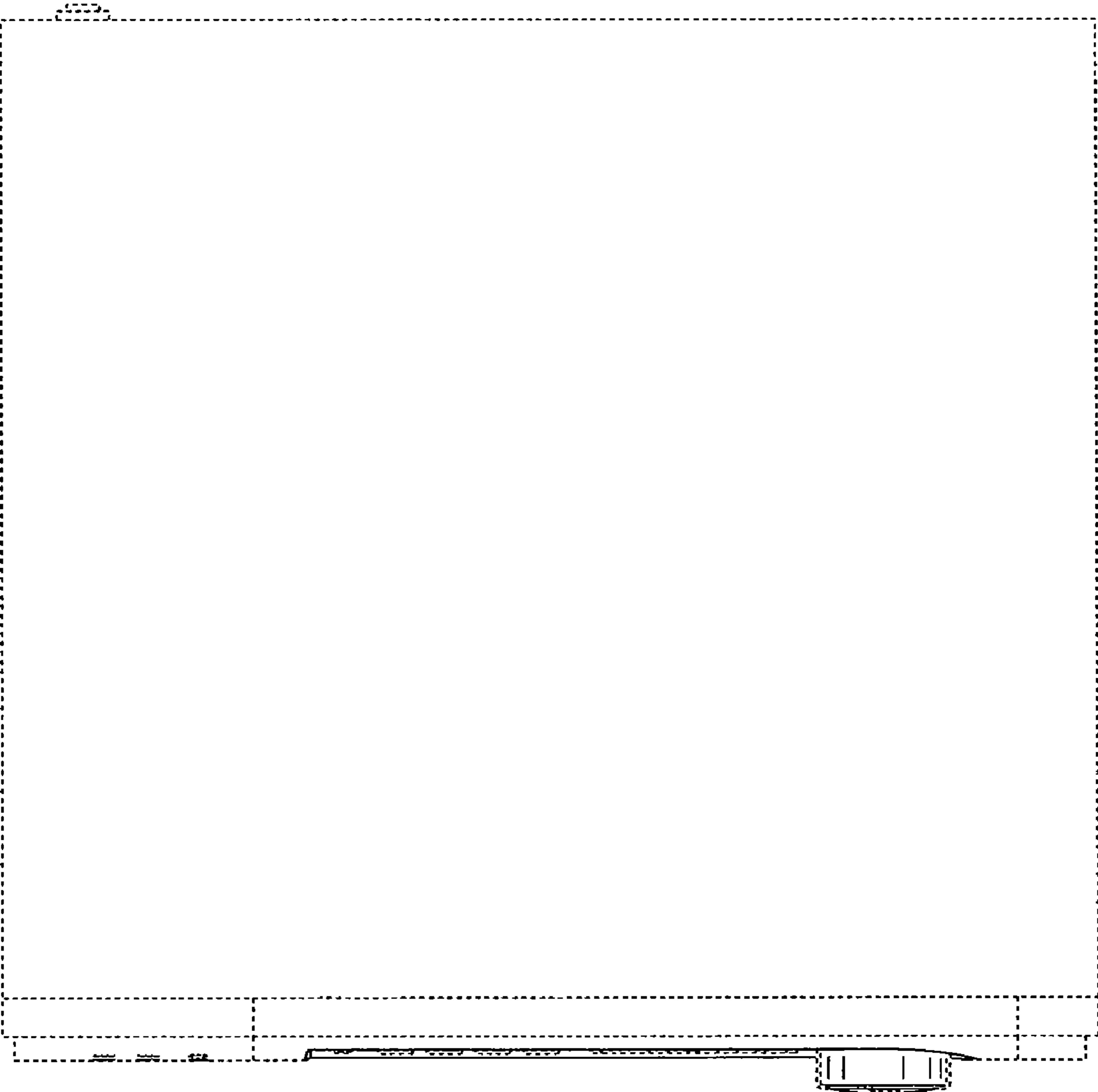

FIG. 7

