



US00D617262S

(12) **United States Design Patent**
Tobino

(10) **Patent No.:** **US D617,262 S**
(45) **Date of Patent:** **** Jun. 8, 2010**

(54) **TIRE FOR AUTOMOBILE**

D583,308 S * 12/2008 Ludwig et al. D12/588

(75) Inventor: **Yoshiyuki Tobino**, Kobe (JP)

FOREIGN PATENT DOCUMENTS

(73) Assignee: **Sumitomo Rubber Industries, Ltd.**,
Kobe (JP)

JP	742219 S	9/1988
JP	742601-1 S	1/1989
JP	752334-1 S	1/1989
JP	894592 S	3/1994
JP	953905 S	5/1996
JP	966526 S	10/1996
JP	1178687 S	7/2003
JP	1179662 S	7/2003

(**) Term: **14 Years**

* cited by examiner

(21) Appl. No.: **29/300,948**

(22) Filed: **Jun. 4, 2008**

Primary Examiner—Robert M Spear

(30) **Foreign Application Priority Data**

Assistant Examiner—George D Kirschbaum

Dec. 5, 2007 (JP) 2007-033340

(74) *Attorney, Agent, or Firm*—Birch, Stewart, Kolasch & Birch, LLP

(51) **LOC (9) Cl.** **12-15**

(52) **U.S. Cl.** **D12/601**

(58) **Field of Classification Search** D12/568–603;
152/209.1, 209.8, 209.9, 209.12, 209.18,
152/209.25

(57) **CLAIM**

See application file for complete search history.

The ornamental design for a tire for automobile, as shown and described.

(56) **References Cited**

DESCRIPTION

U.S. PATENT DOCUMENTS

FIG. 1 is a front, left perspective view of a tire for automobile showing my new design;

D275,747 S	10/1984	Motomura et al.	
D371,756 S	* 7/1996	Kishi et al.	D12/588
D390,520 S	* 2/1998	Grosskopf et al.	D12/574
D414,725 S	* 10/1999	Kemp, Jr.	D12/588
D416,837 S	* 11/1999	Moore	D12/600
D424,986 S	5/2000	Yoshioka	
D451,438 S	12/2001	Galante et al.	
D459,696 S	7/2002	Robert et al.	
D492,646 S	7/2004	Robert et al.	
D517,978 S	3/2006	Robert	

FIG. 2 is a front view thereof;

FIG. 3 is a left side view thereof;

FIG. 4 is a right side view thereof;

FIG. 5 is a rear view thereof; and,

FIG. 6 is a partial enlarged view of FIG. 2.

The top view and the bottom view are the same as the front view.

1 Claim, 6 Drawing Sheets

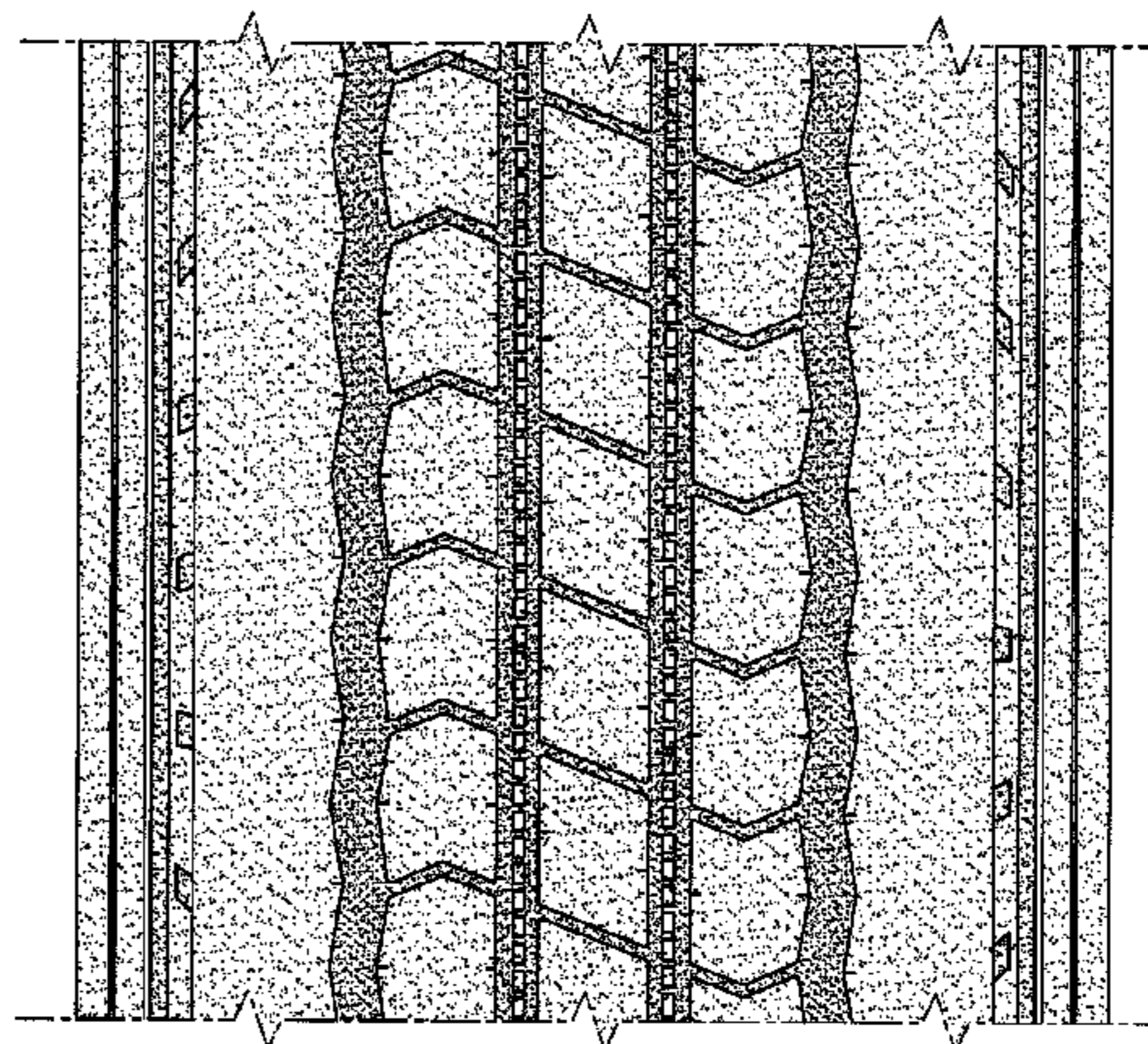
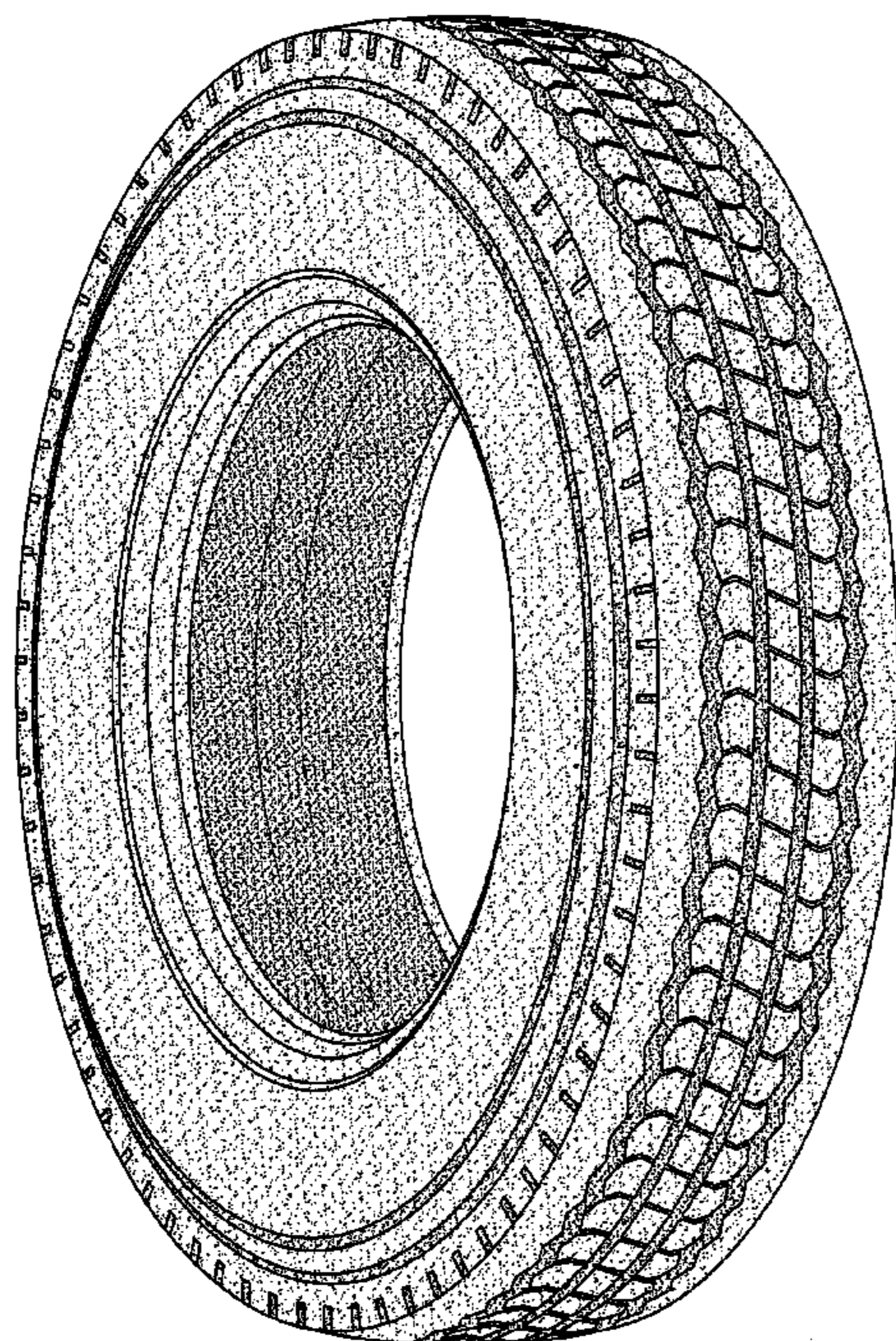

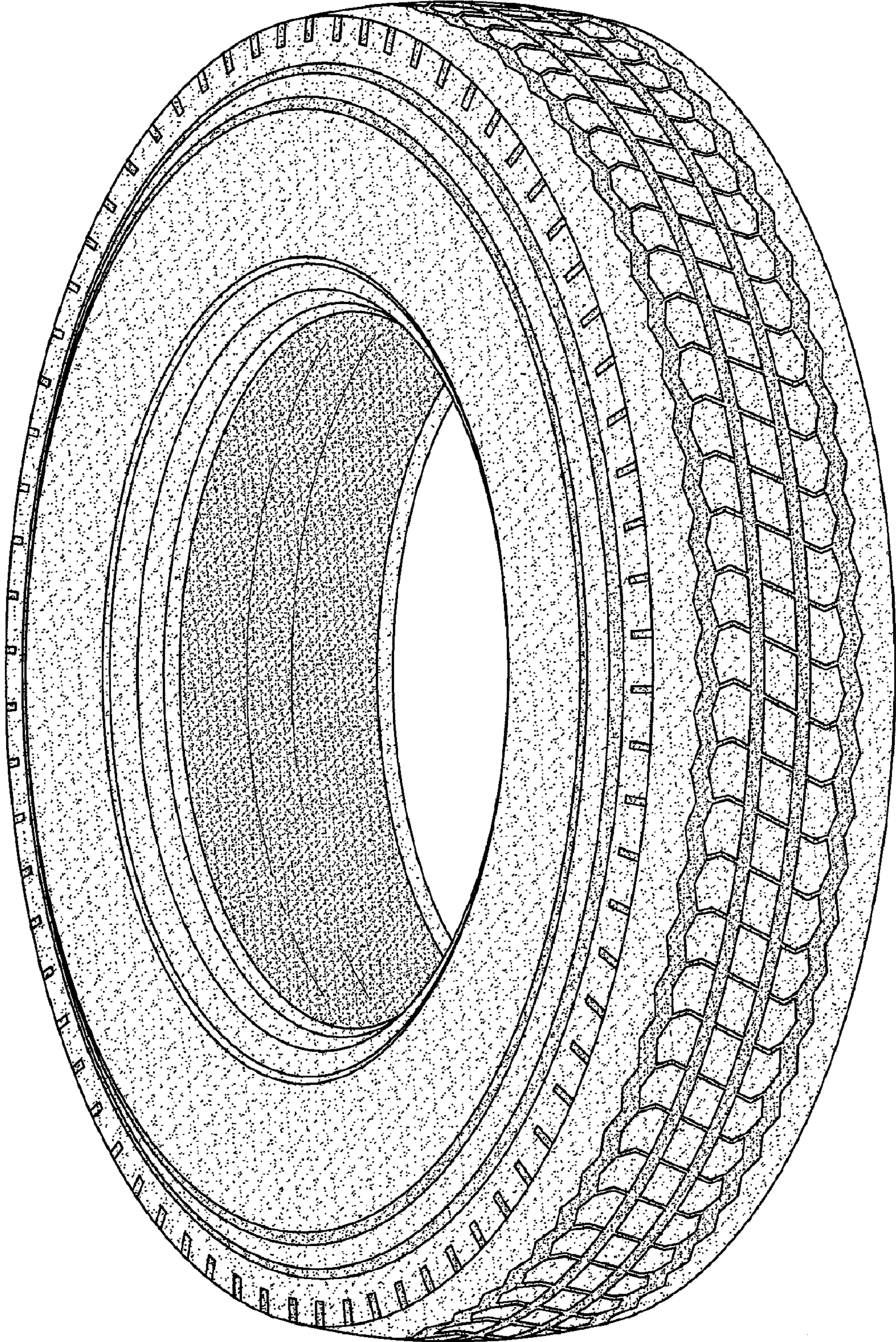

FIG. 1

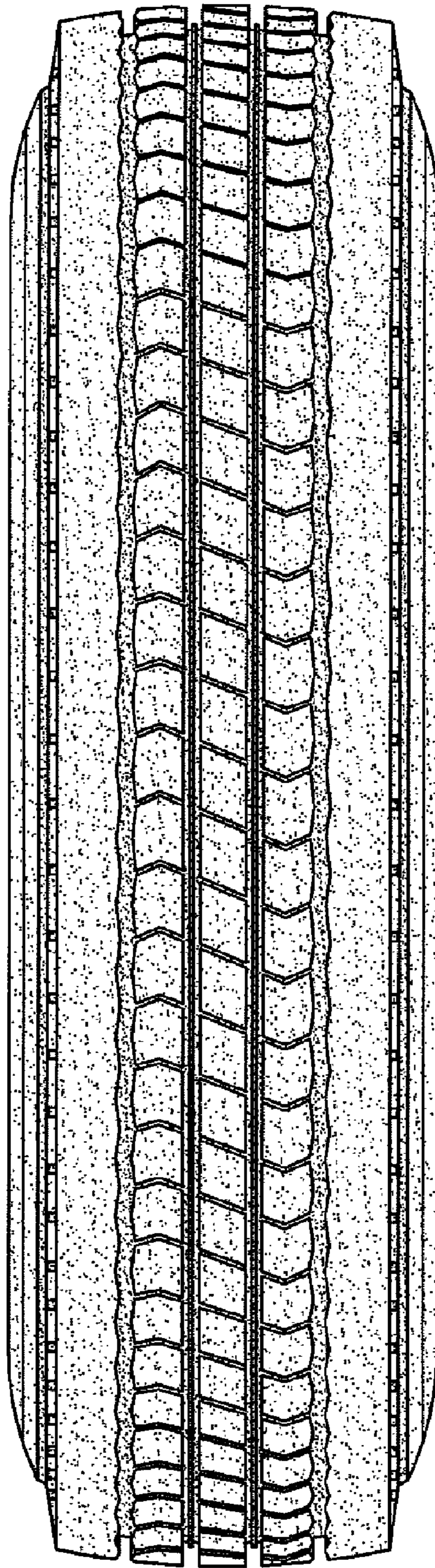

FIG.2

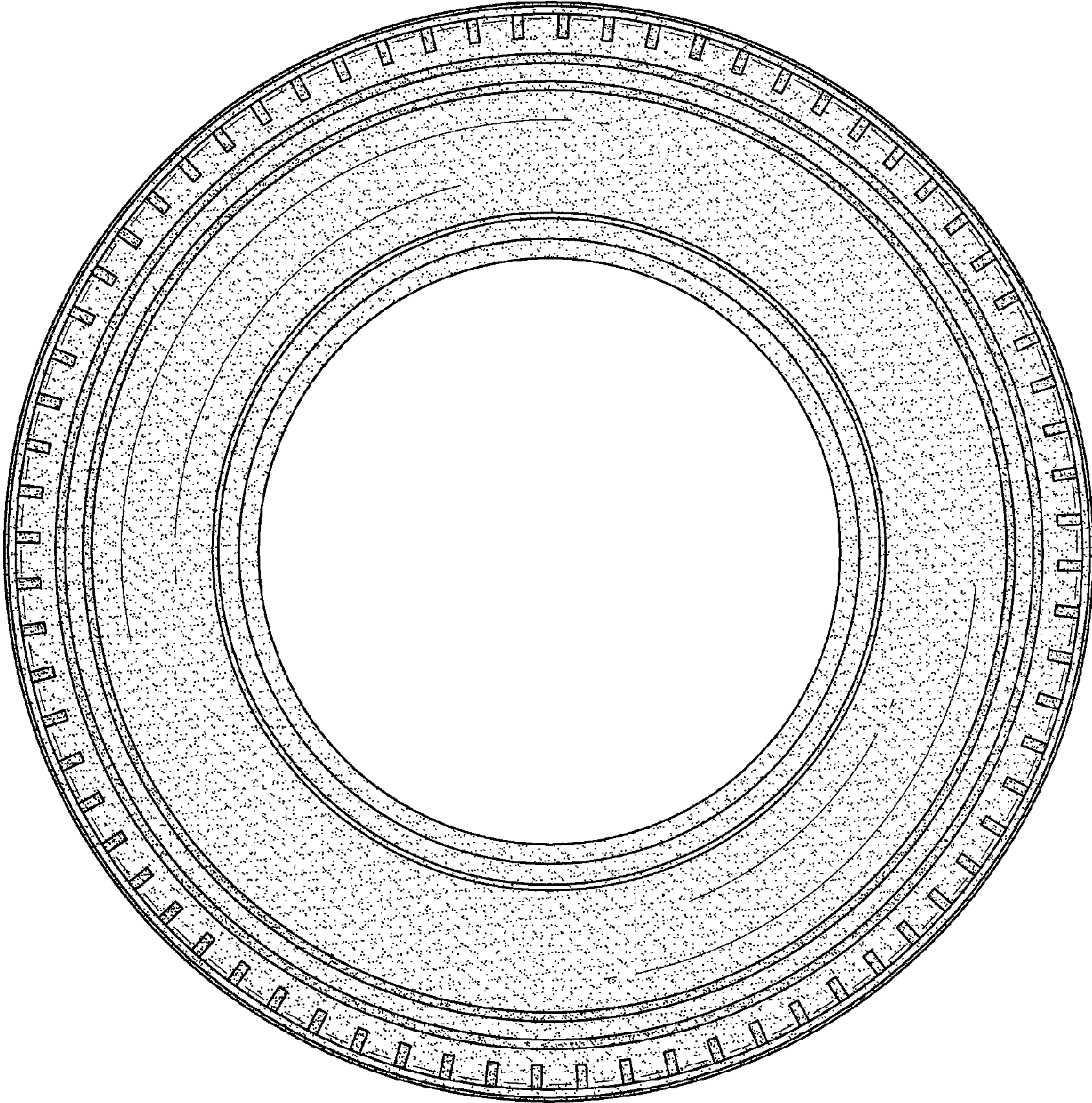

FIG.3

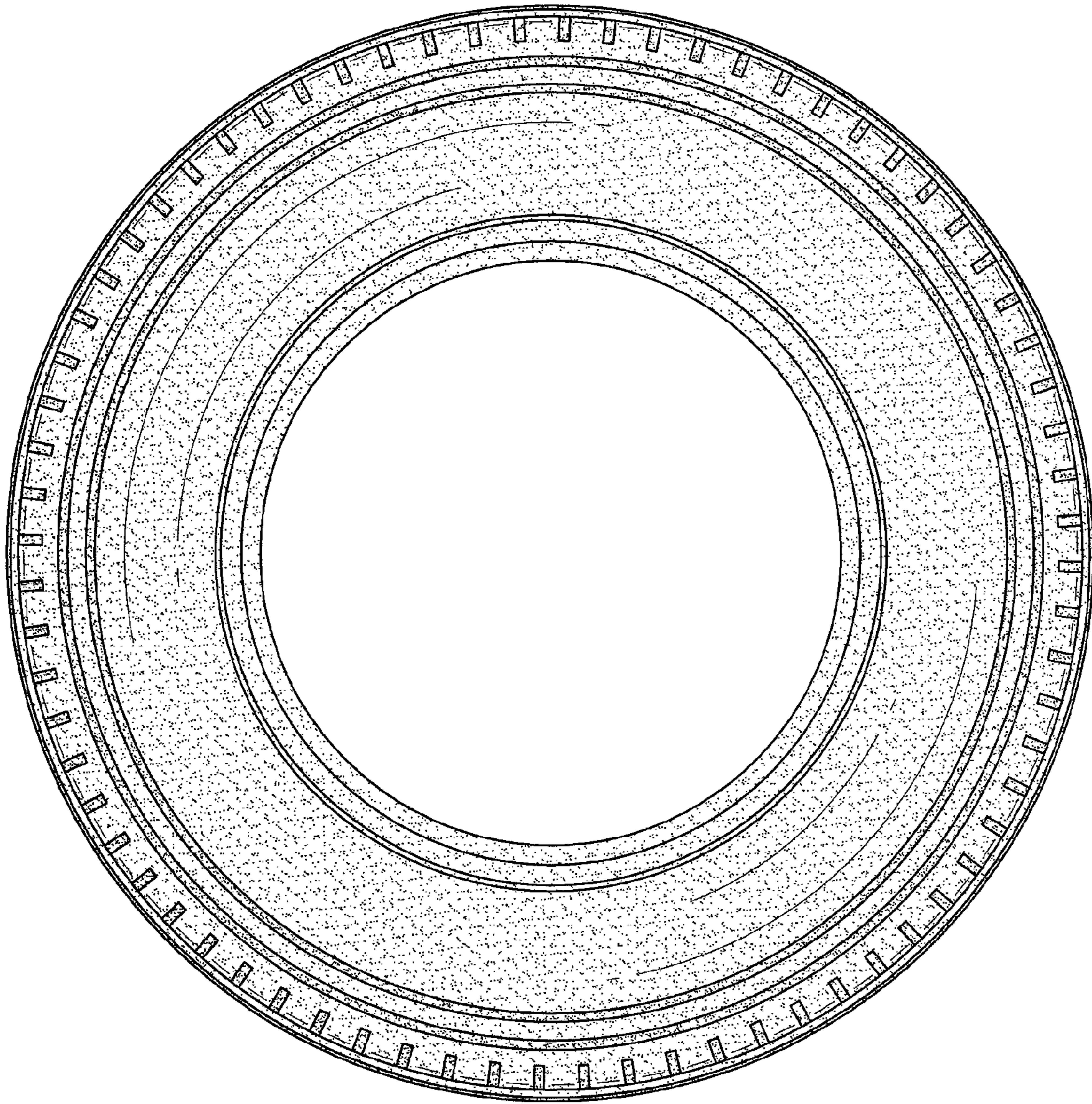

FIG.4

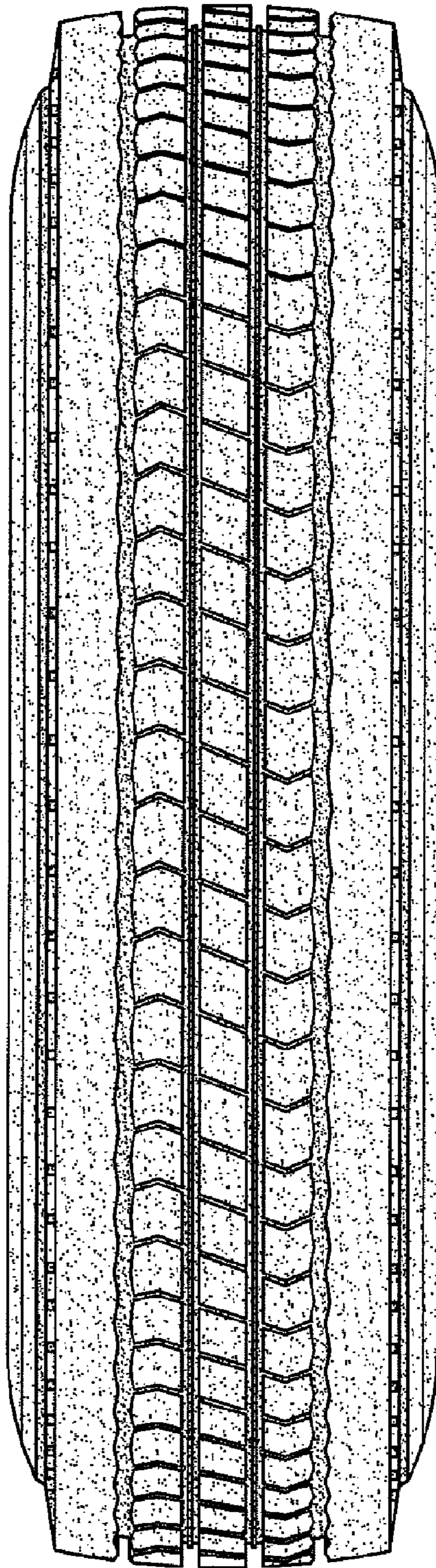

FIG. 5

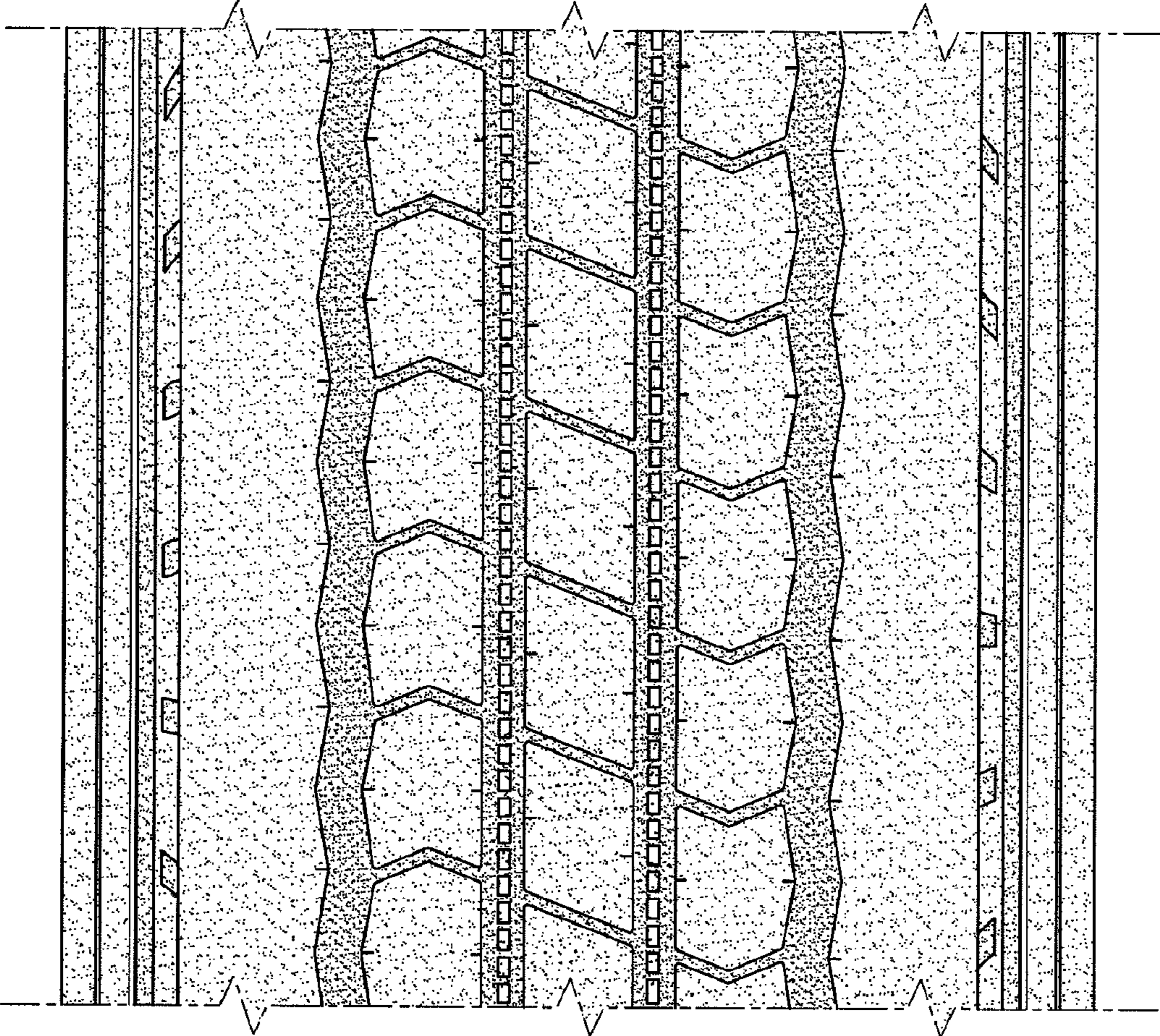

FIG.6