



US00D617233S

(12) **United States Design Patent**
Bolton

(10) **Patent No.:** **US D617,233 S**
(45) **Date of Patent:** **** Jun. 8, 2010**

(54) **SLEEVE FOR A STRAP**

(76) **Inventor:** **Shirley James Bolton**, 2280 Greenwell Rd., Virginia Beach, VA (US) 23455

(**) **Term:** **14 Years**

(21) **Appl. No.:** **29/316,154**

(22) **Filed:** **Aug. 28, 2009**

(51) **LOC (9) Cl.** **11-03**

(52) **U.S. Cl.** **D11/200**

(58) **Field of Classification Search** D11/1-2,
D11/200-201, 203-206, 210, 212, 214-219,
D11/222, 224, 226; 24/163 R, 169-171,
24/173, 177-179, 191, 194-195, 197, 200;
D2/639; 297/482; 280/808

See application file for complete search history.

(56) **References Cited**

U.S. PATENT DOCUMENTS

3,397,913	A *	8/1968	Fein	297/482
4,741,574	A *	5/1988	Weightman et al.	297/482
D335,472	S *	5/1993	Ward	D11/201
D337,075	S *	7/1993	Powell	D11/200

D343,284	S *	1/1994	Jaramillo	D2/639
D387,187	S *	12/1997	Connor et al.	D2/639
D387,887	S *	12/1997	Jensen	D2/639
D556,562	S *	12/2007	Seifert et al.	D8/395

* cited by examiner

Primary Examiner—Ralf Seifert

(74) *Attorney, Agent, or Firm*—David L. Banner

(57) **CLAIM**

The ornamental design for an ornamental sleeve for a strap, as shown and described.

DESCRIPTION

FIG. 1 is a perspective view of an ornamental sleeve for a strap, showing my new design in a typical environment;

FIG. 2 is a top plan view thereof;

FIG. 3 is a bottom plan view thereof;

FIG. 4 is a left and right elevational view thereof; and,

FIG. 5 is a right and left elevational view thereof.

The broken line showing of a strap in FIG. 1 is for illustrative purposes only and forms no part of the claimed design.

1 Claim, 2 Drawing Sheets

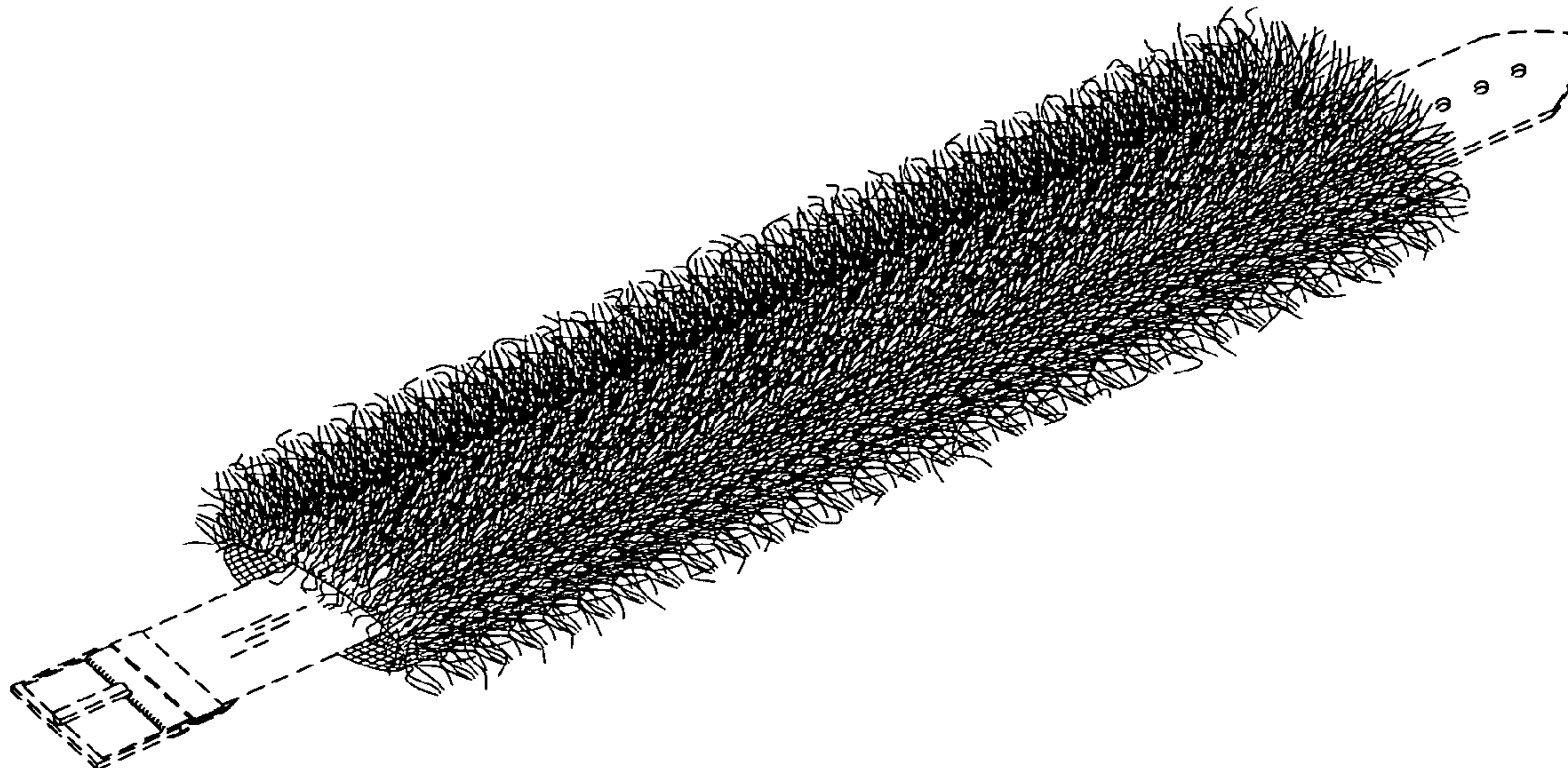

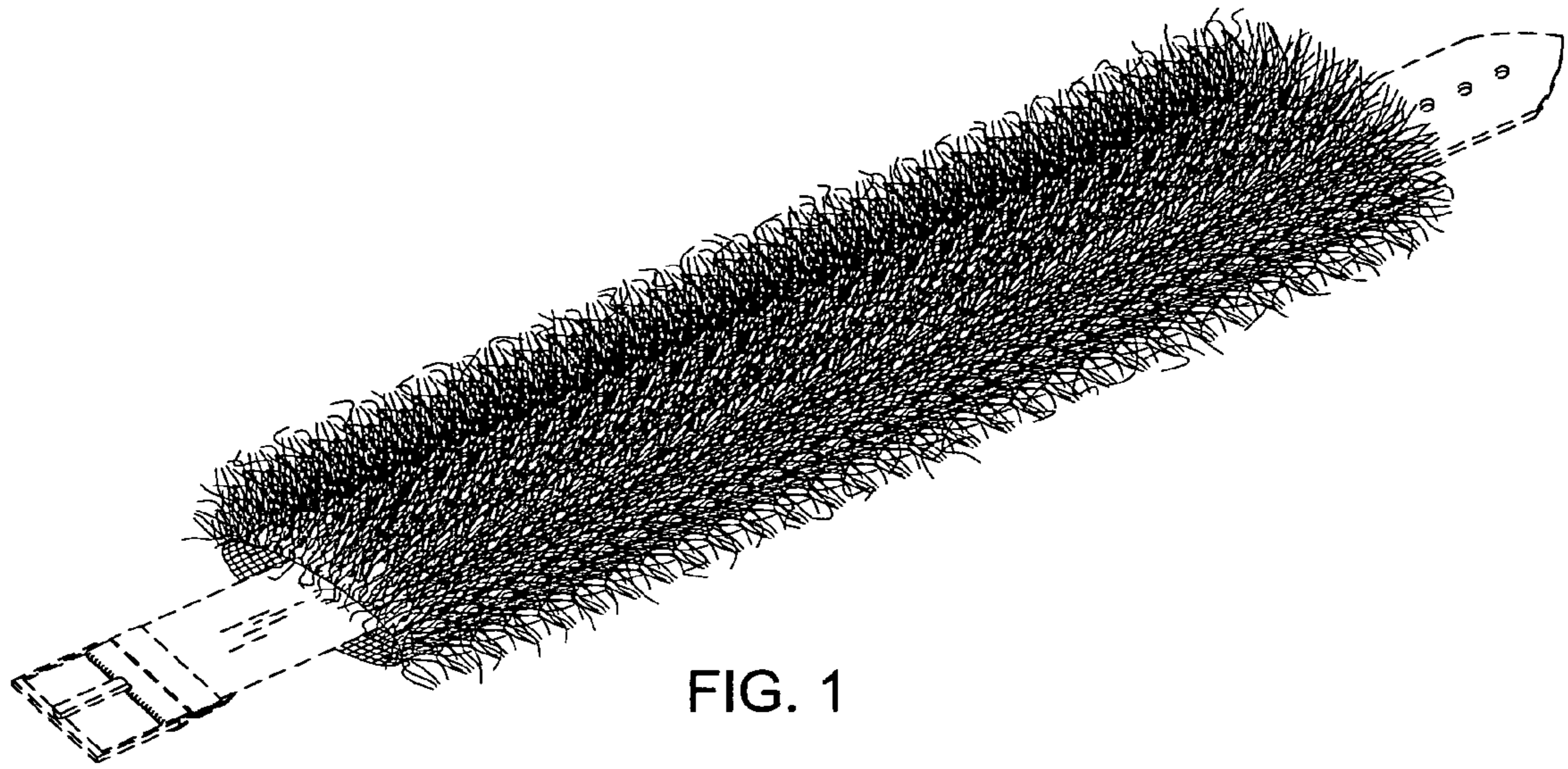

FIG. 1

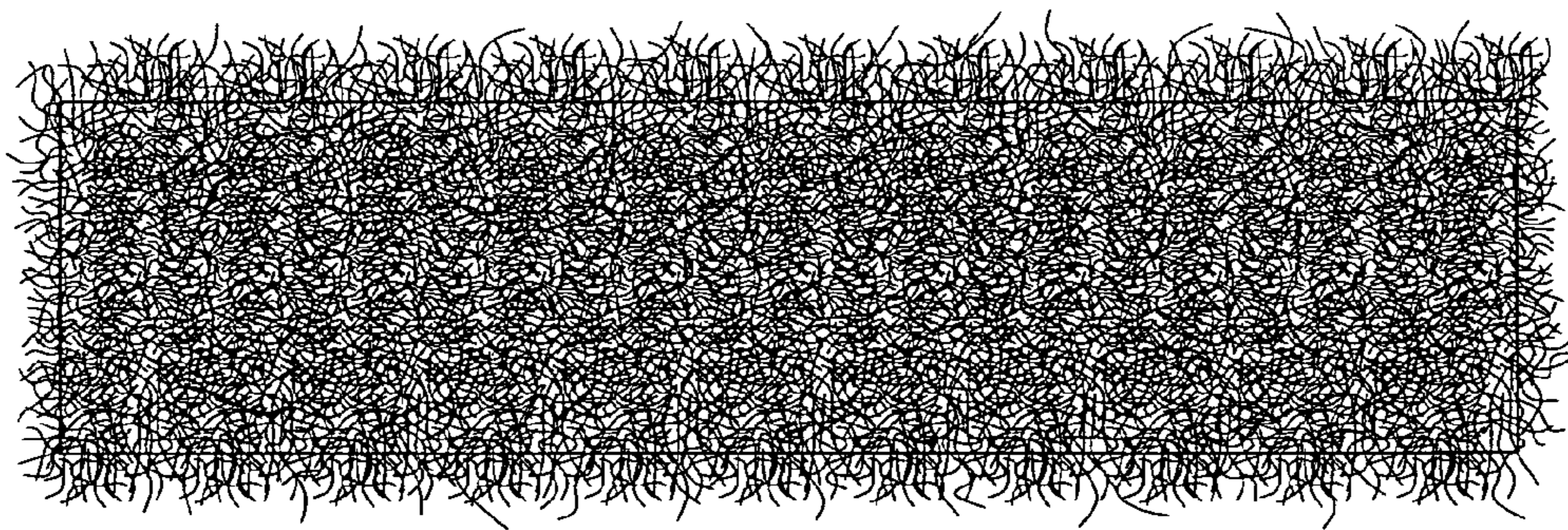

FIG. 2

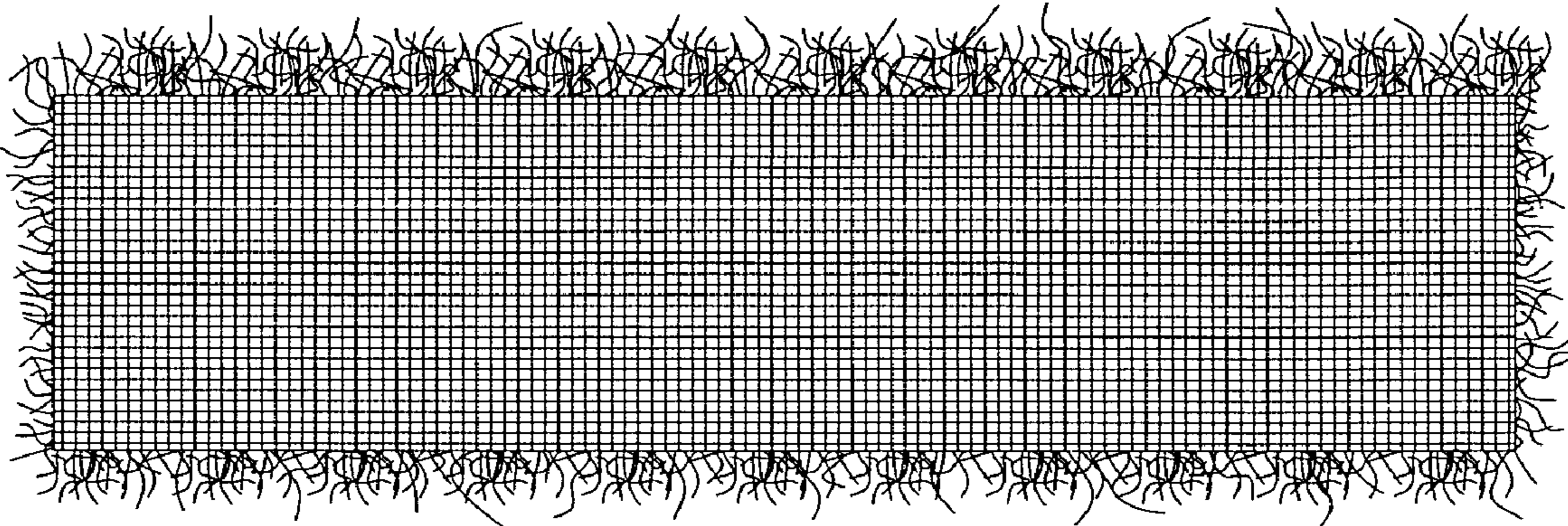

FIG. 3



FIG. 4



FIG. 5