



US00D617155S

(12) **United States Design Patent**
Frank

(10) **Patent No.:** **US D617,155 S**
(45) **Date of Patent:** **** Jun. 8, 2010**

(54) **ICE CREAM SCOOP**

(76) Inventor: **Matthew Frank**, 2815 E. Lake Ave., Ste
150, Seattle, WA (US) 98102

(**) Term: **14 Years**

(21) Appl. No.: **29/346,373**

(22) Filed: **Oct. 30, 2009**

(51) **LOC (9) Cl.** **07-99**

(52) **U.S. Cl.** **D7/681**

(58) **Field of Classification Search** D7/681-696,
D7/395; 425/276-286, 299, DIG. 13; 30/324-328;
294/55

See application file for complete search history.

(56) **References Cited**

U.S. PATENT DOCUMENTS

2,351,568 A * 6/1944 Wheaton 425/177
6,313,451 B1 * 11/2001 Vidmar et al. 219/757
D471,409 S * 3/2003 Bressler et al. D7/681
D472,111 S * 3/2003 Shoup et al. D7/681

D478,790 S * 8/2003 Schulein D7/681
D487,676 S * 3/2004 Overthun et al. D7/681
D505,303 S * 5/2005 Crowley D7/681

* cited by examiner

Primary Examiner—Terry A Wallace

(74) *Attorney, Agent, or Firm*—Priya Sinha Cloutier

(57) **CLAIM**

The ornamental design for an ice cream scoop, as shown and described.

DESCRIPTION

FIG. 1 is a side view of the ice cream scoop;
FIG. 2 is a top view of the ice cream scoop;
FIG. 3 is a bottom view of the ice cream scoop;
FIG. 4 is a front view of the ice cream scoop;
FIG. 5 is a back view of the ice cream scoop; and,
FIG. 6 is elevation view of the ice cream scoop.

1 Claim, 6 Drawing Sheets

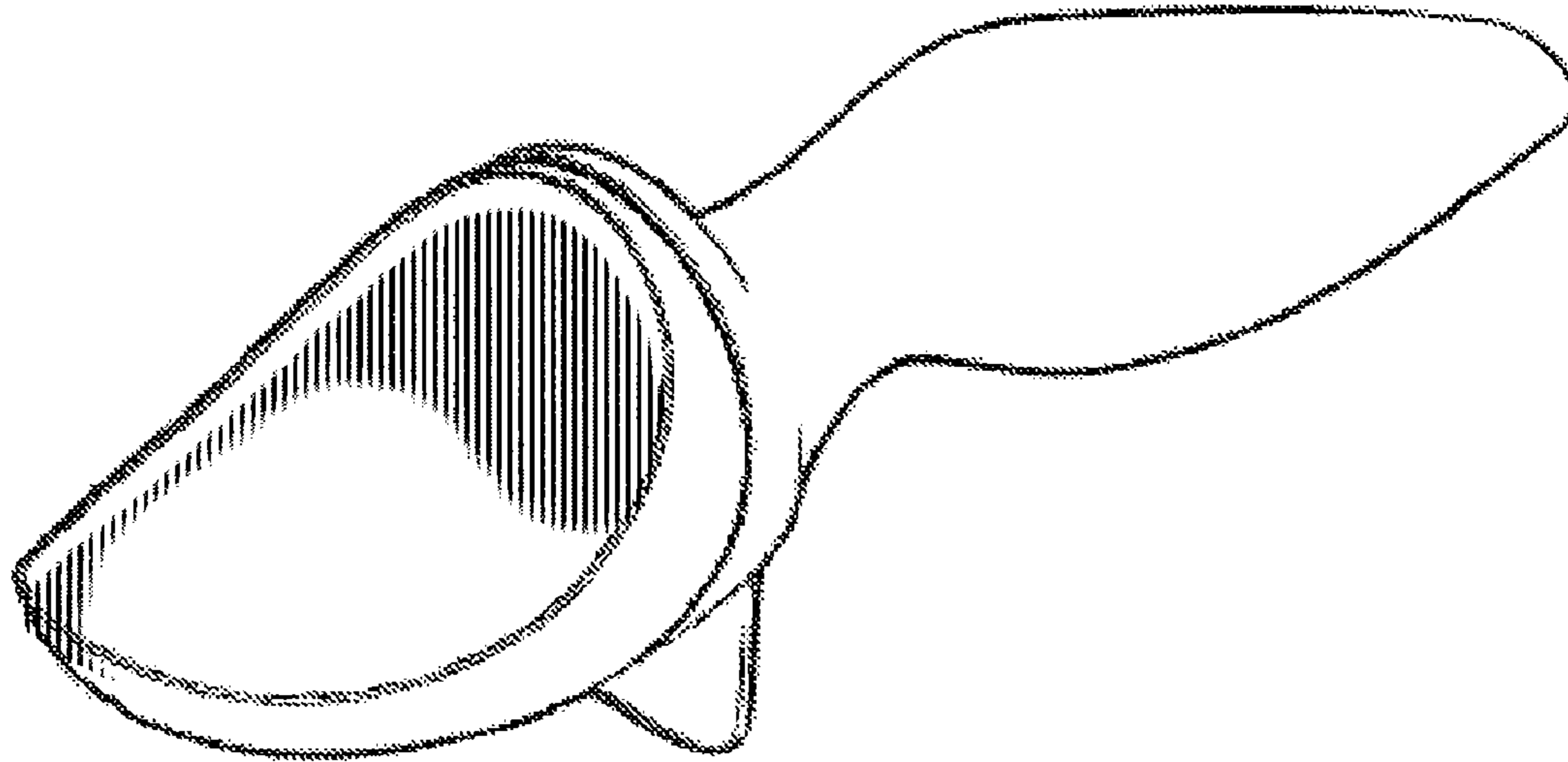

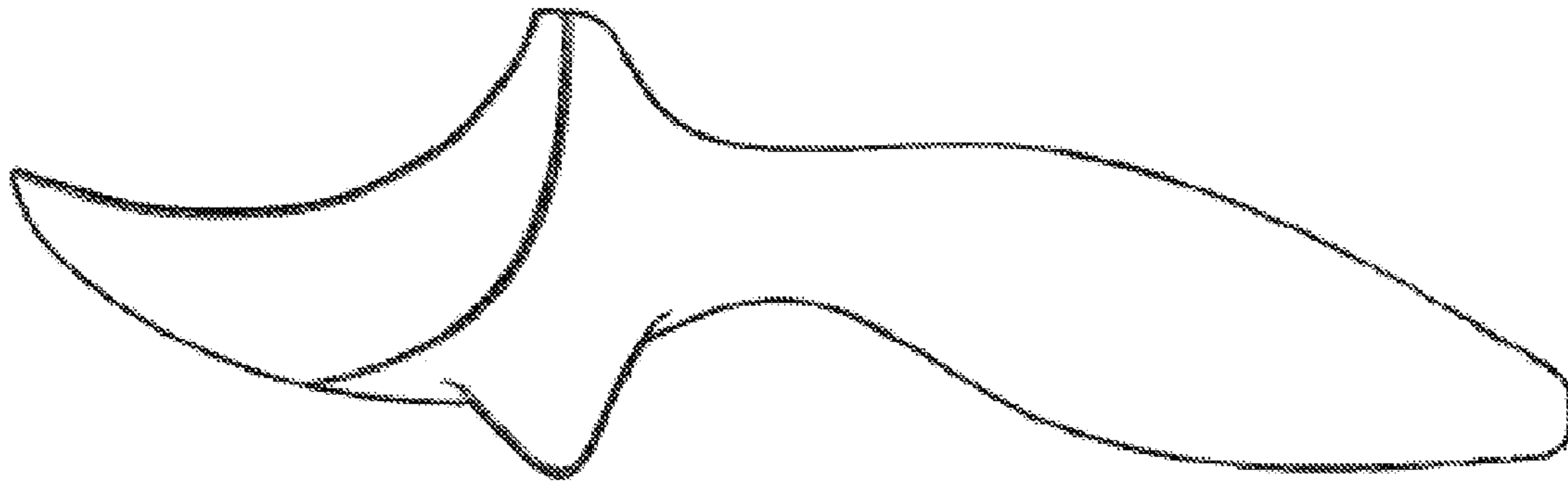

Fig. 1

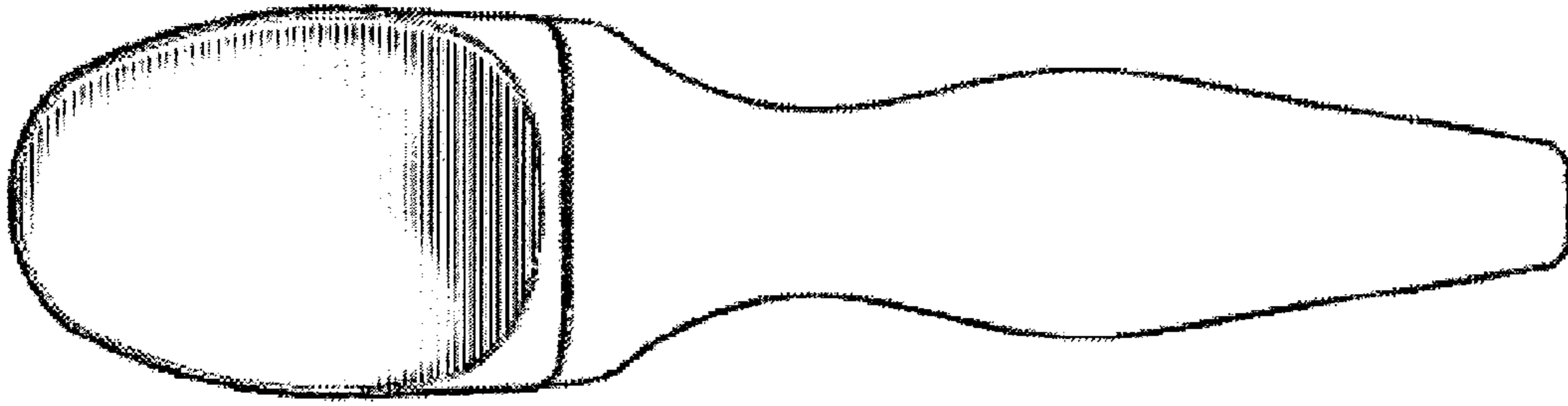

Fig. 2

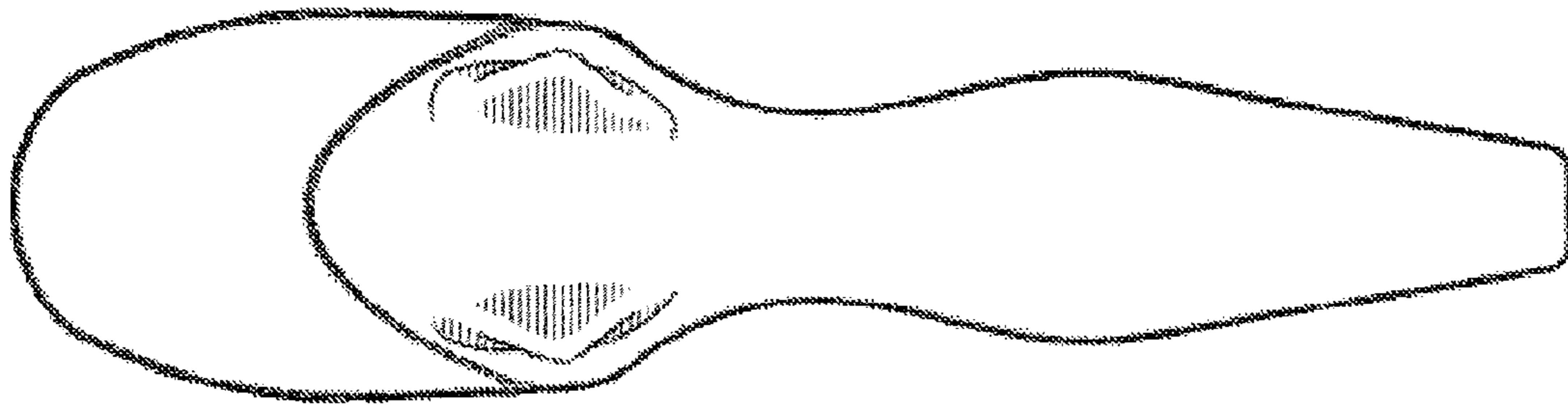

Fig. 3

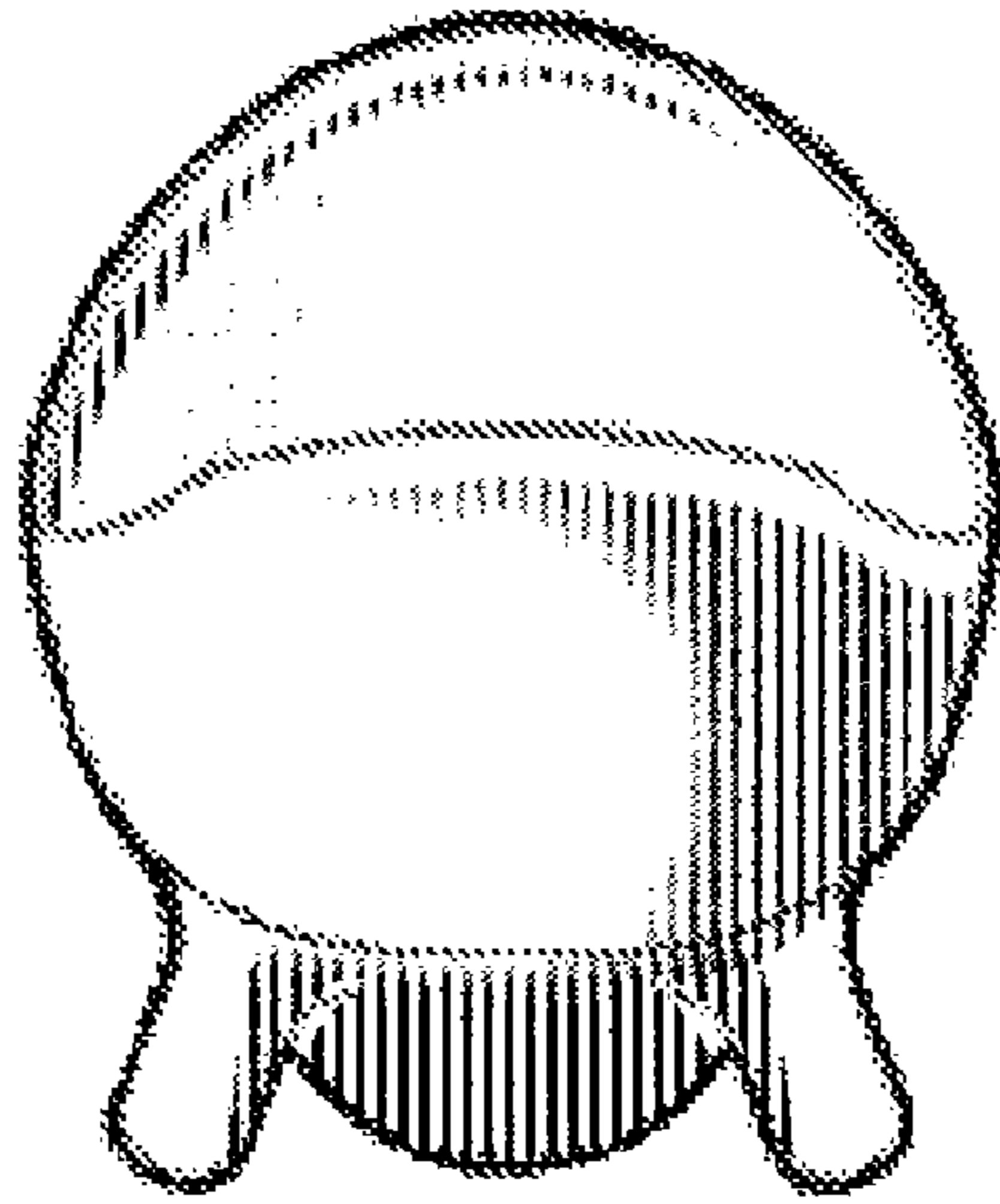

Fig. 4

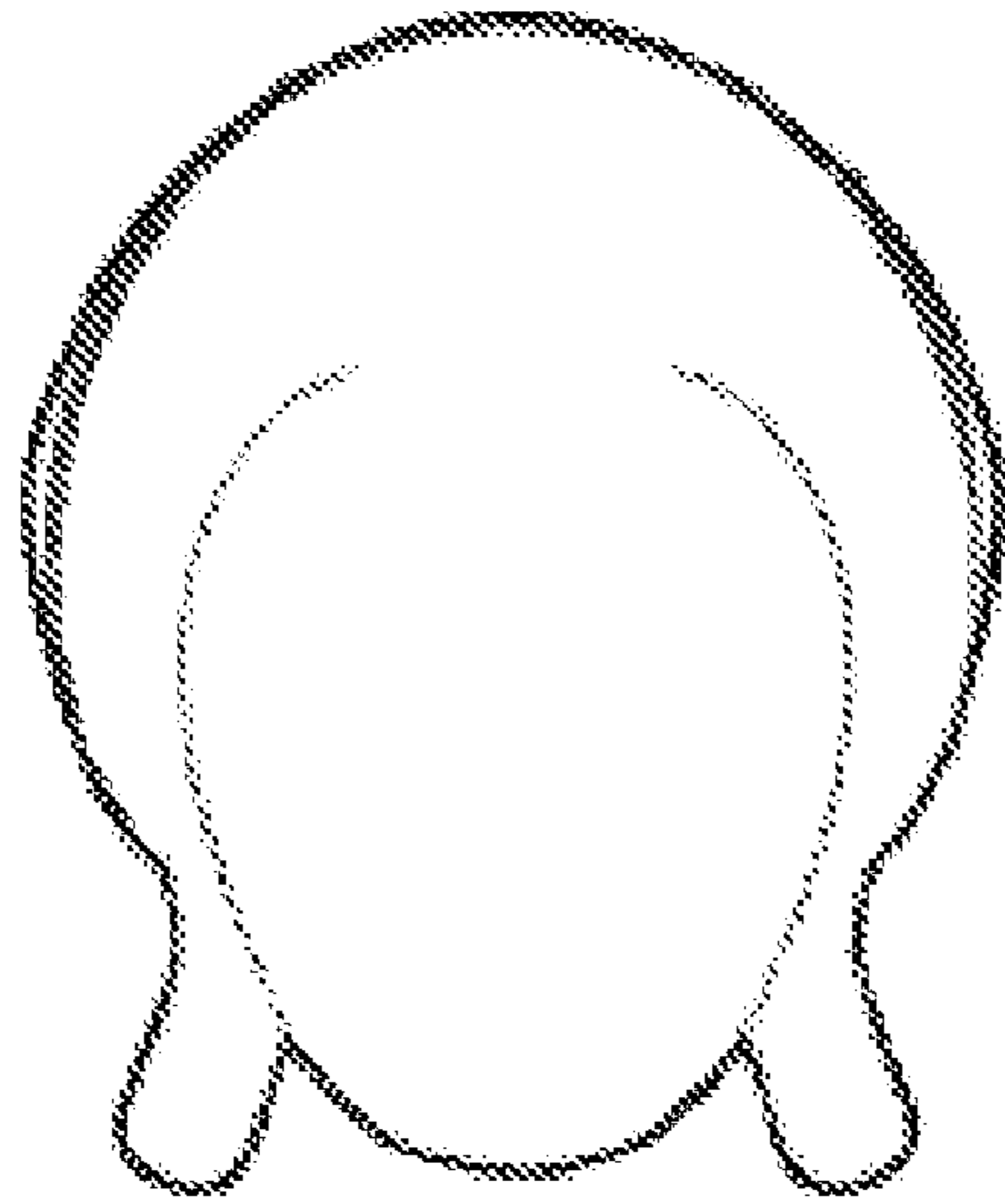

Fig. 5

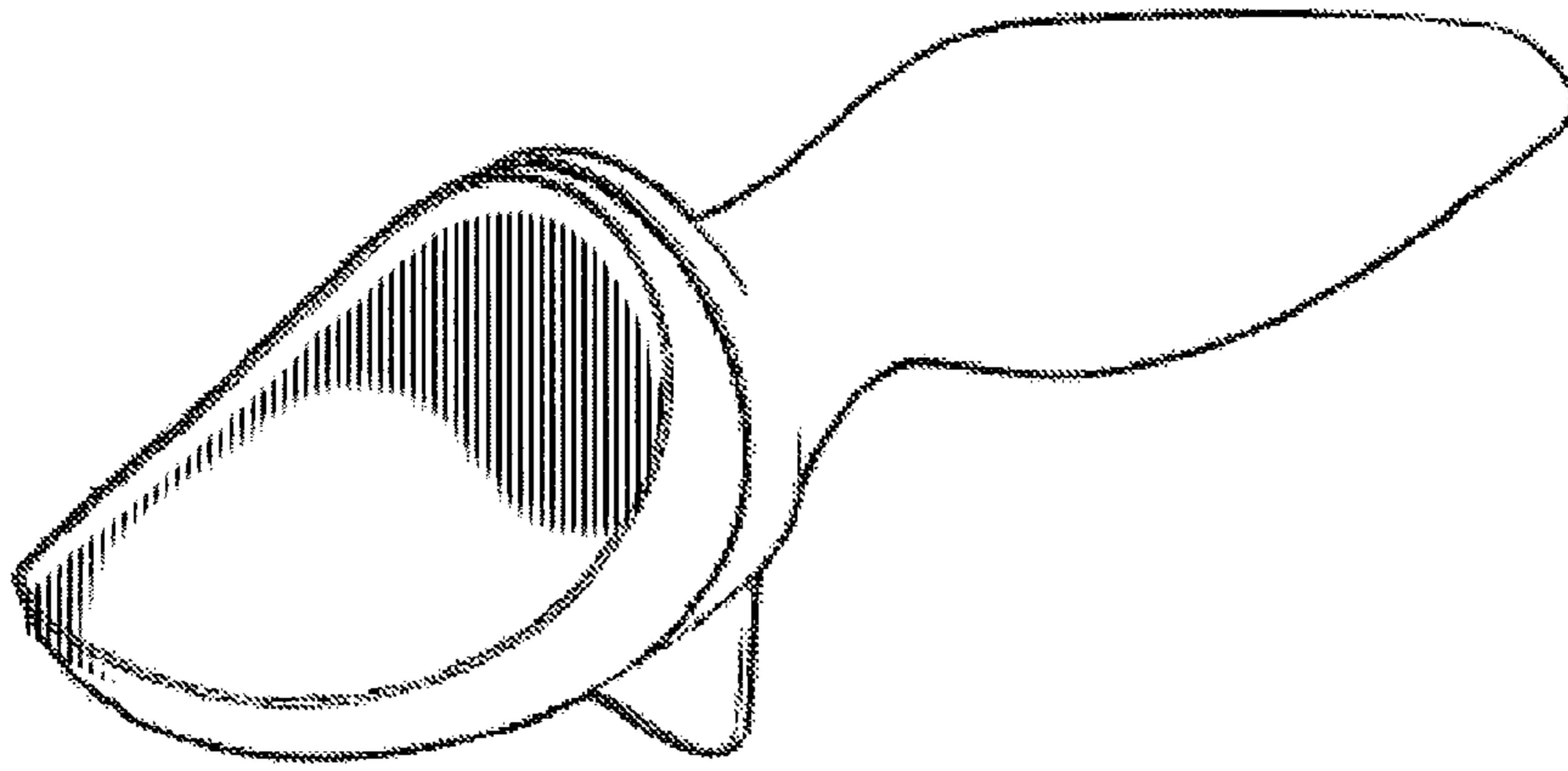

Fig. 6