



US00D617083S

(12) **United States Design Patent**
Yun

(10) **Patent No.:** **US D617,083 S**
(45) **Date of Patent:** **** Jun. 8, 2010**

(54) **HAT**

(76) Inventor: **In-So Yun**, B-1202. SK Leaders View.
444-3. Bangbae-dong, Seocho-gu, Seoul
(KR) 137-818

(**) Term: **14 Years**

(21) Appl. No.: **29/330,766**

(22) Filed: **Jan. 14, 2009**

(30) **Foreign Application Priority Data**

Jul. 16, 2008 (KR) 30-2008-0030781

(51) **LOC (9) Cl.** **02-03**

(52) **U.S. Cl.** **D2/886**

(58) **Field of Classification Search** D2/865,
D2/866, 878, 879, 880, 881, 882, 886; D29/102,
D29/103, 104, 105, 106; 2/4, 10, 171, 172,
2/175.1, 175.3, 183, 184.5, 209.13, 209.5
See application file for complete search history.

(56) **References Cited**

U.S. PATENT DOCUMENTS

1,947,786	A *	2/1934	Lueck et al.	2/10
2,189,892	A *	2/1940	Fox	2/4
D135,497	S *	4/1943	Reinsberg	D2/879
D180,017	S *	4/1957	Funt	D2/886
4,397,044	A *	8/1983	Trepanier	2/4
5,842,231	A *	12/1998	Dawes	2/202
6,163,888	A *	12/2000	Park	2/183

D475,839	S *	6/2003	Park	D2/865
D517,778	S *	3/2006	Steichen	D2/869
7,107,625	B2 *	9/2006	St-Germain	2/209.13
7,117,542	B2 *	10/2006	Lee	2/181
D532,185	S *	11/2006	St-Germain	D2/866
D591,485	S *	5/2009	Cho	D2/879
D599,533	S *	9/2009	Yun	D2/879
2008/0066216	A1 *	3/2008	Yun	2/410
2008/0086793	A1 *	4/2008	Higgins	2/209.13

* cited by examiner

Primary Examiner—Elizabeth A Albert

Assistant Examiner—Karen E Eldridge Powers

(74) *Attorney, Agent, or Firm*—Ladas & Parry LLP

(57) **CLAIM**

The ornamental design for a hat, as shown and described.

DESCRIPTION

FIG. 1 is a perspective view of the hat;

FIG. 2 is a front view thereof;

FIG. 3 is a rear view thereof;

FIG. 4 is a left side elevation view thereof;

FIG. 5 is a right side view elevation view thereof;

FIG. 6 is a top plan view thereof; and,

FIG. 7 is a bottom plan view thereof.

The broken lines shown in the drawings are stitch lines and form a part of the claimed design.

1 Claim, 7 Drawing Sheets

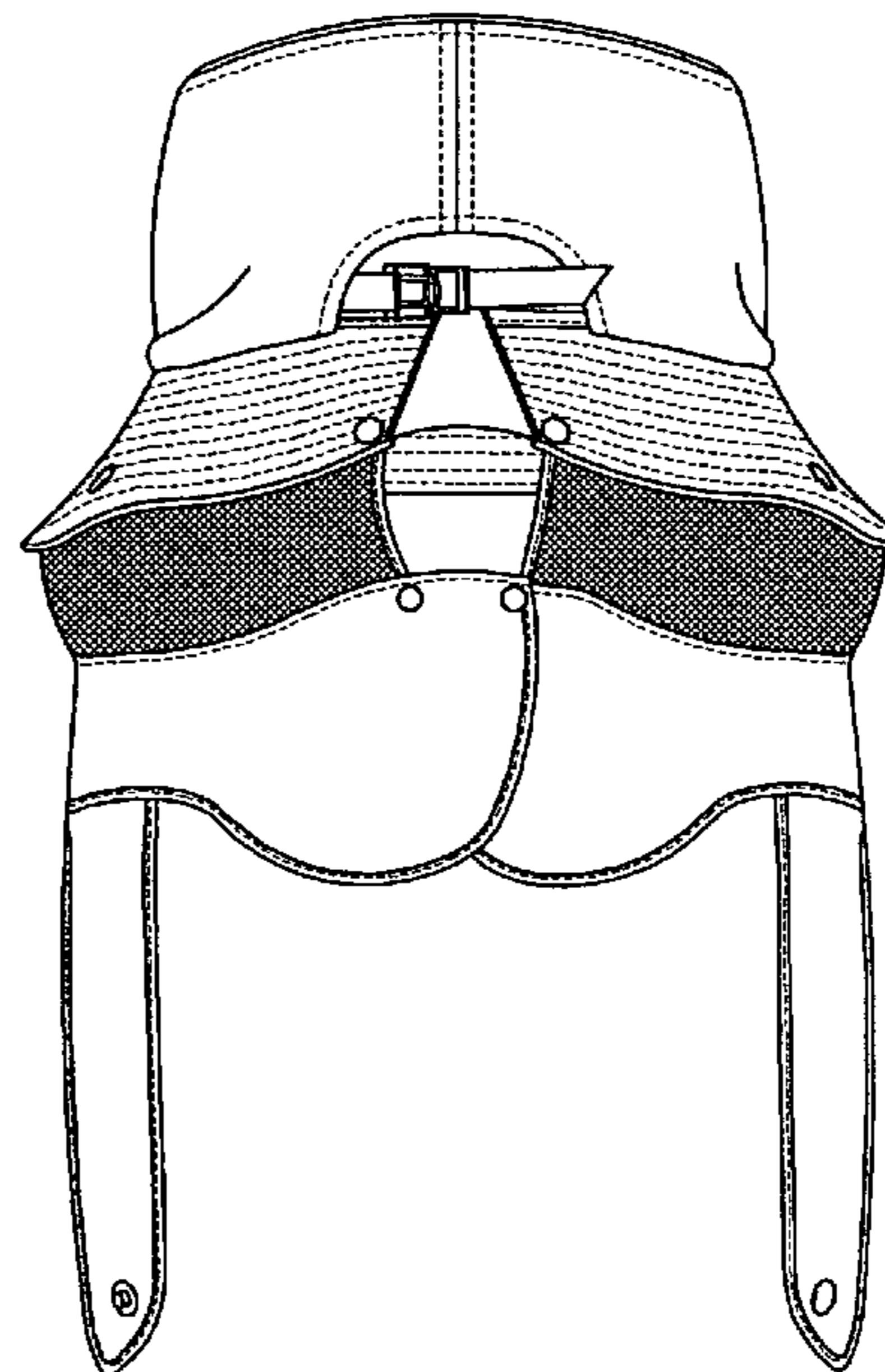
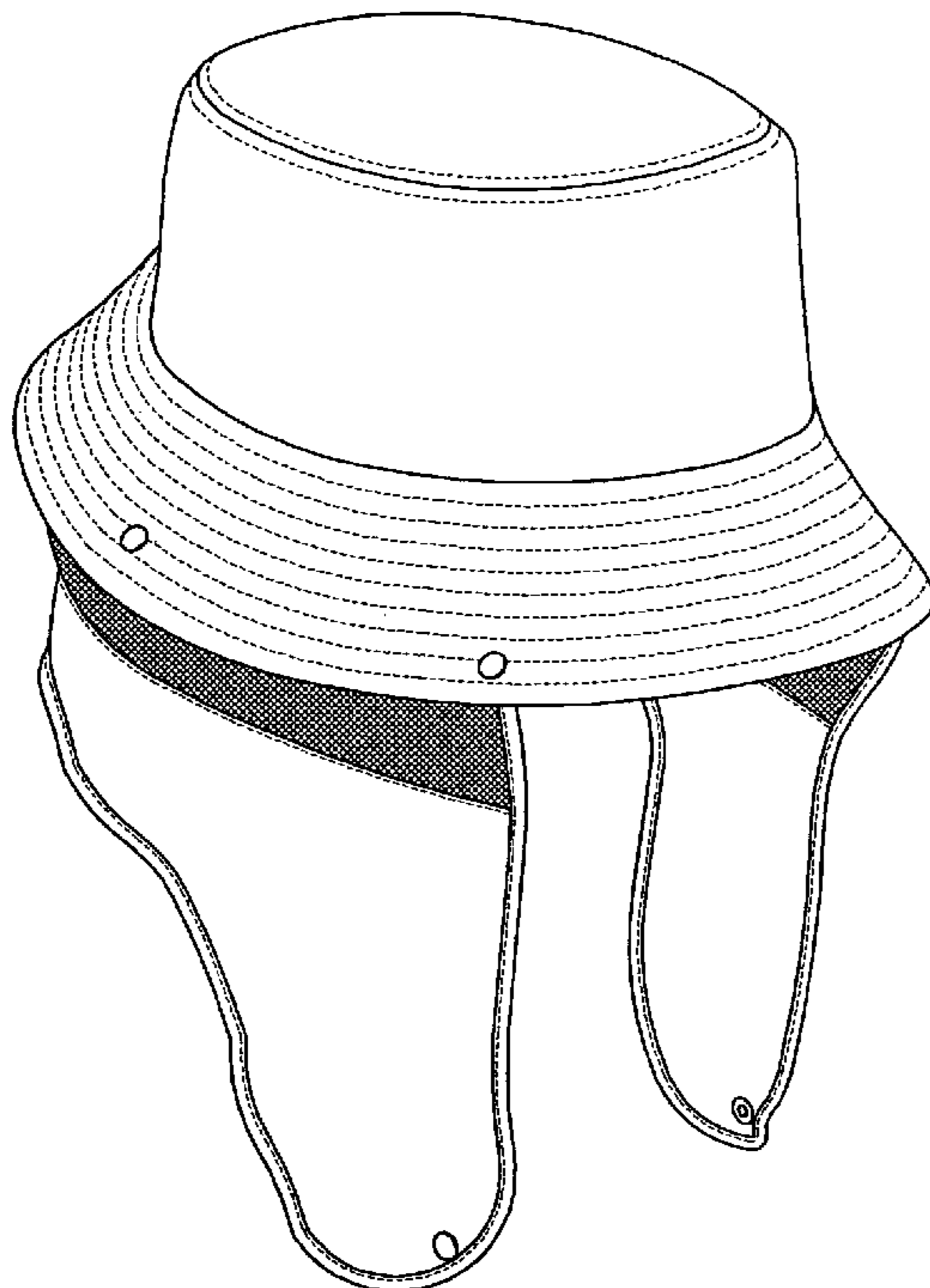

FIG. 1

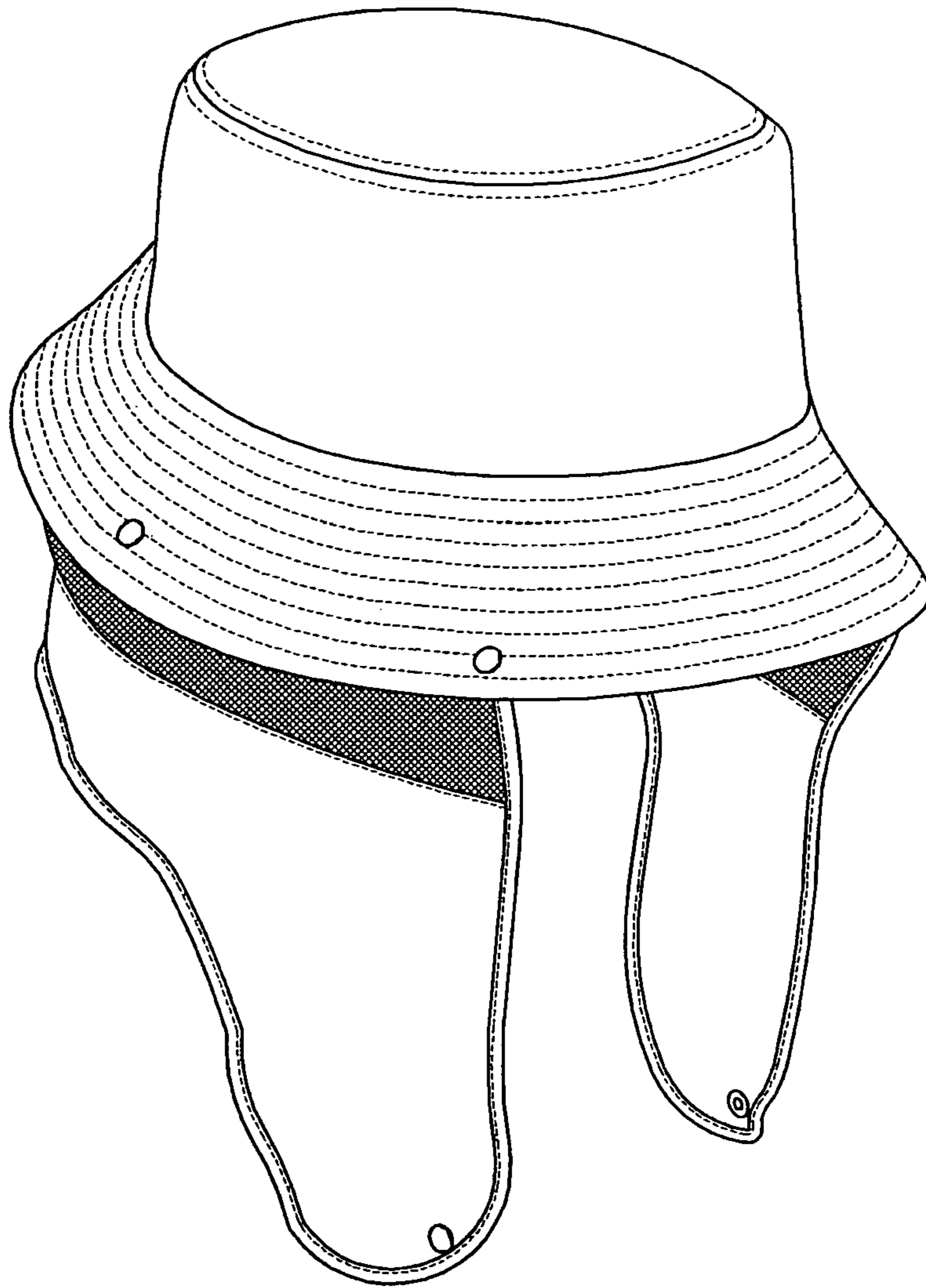

FIG. 2

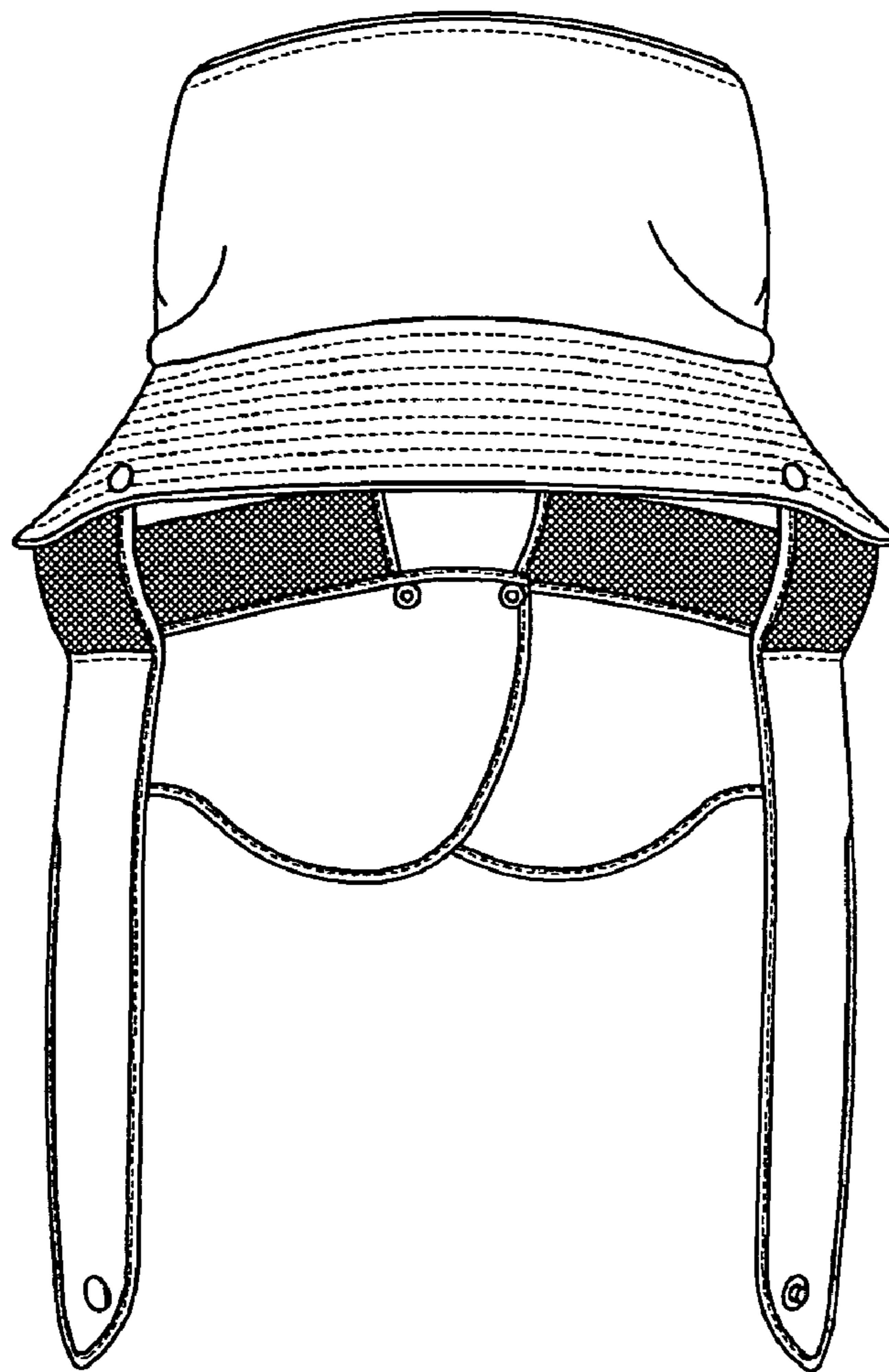

FIG. 3

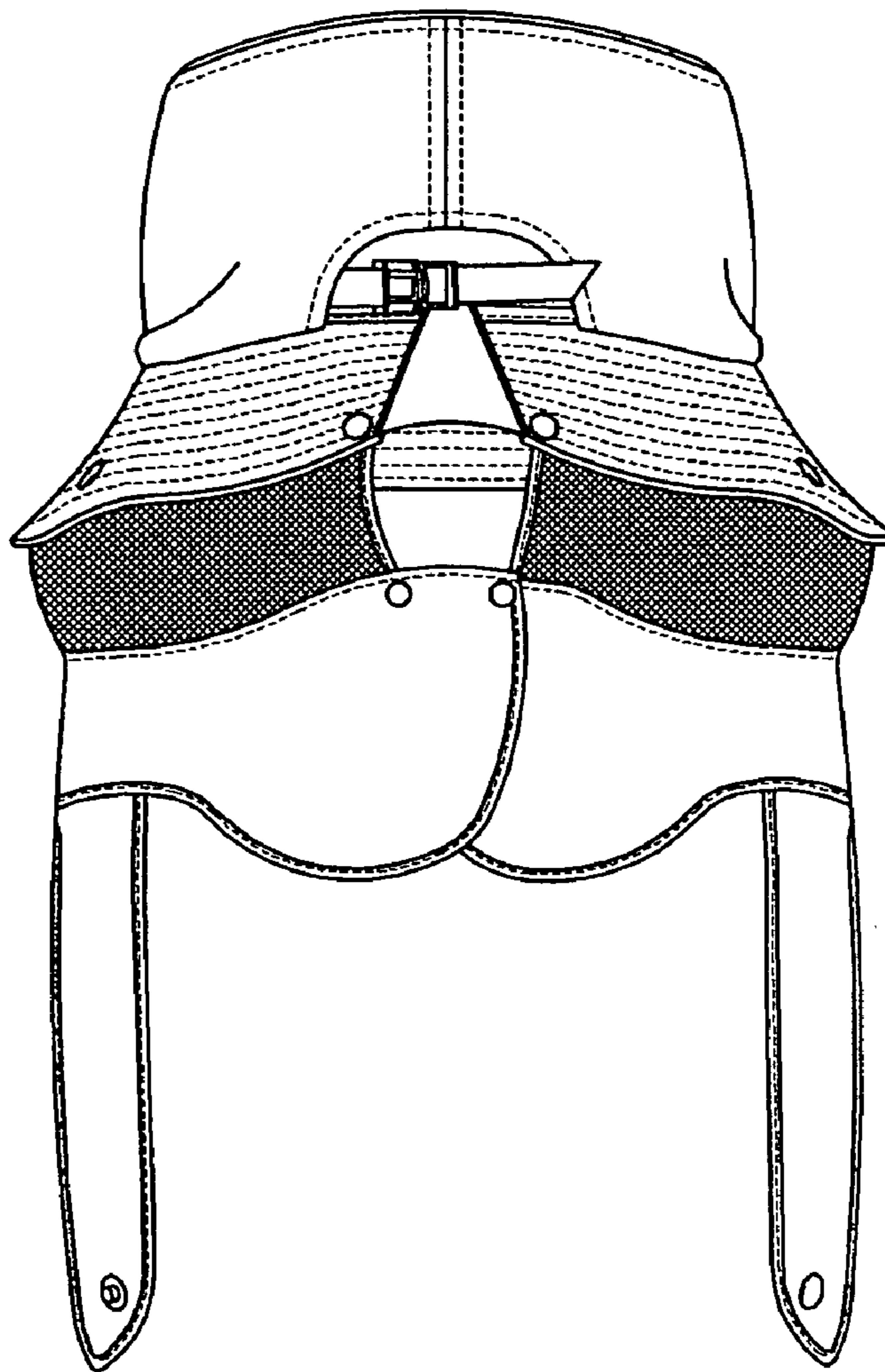

FIG. 4

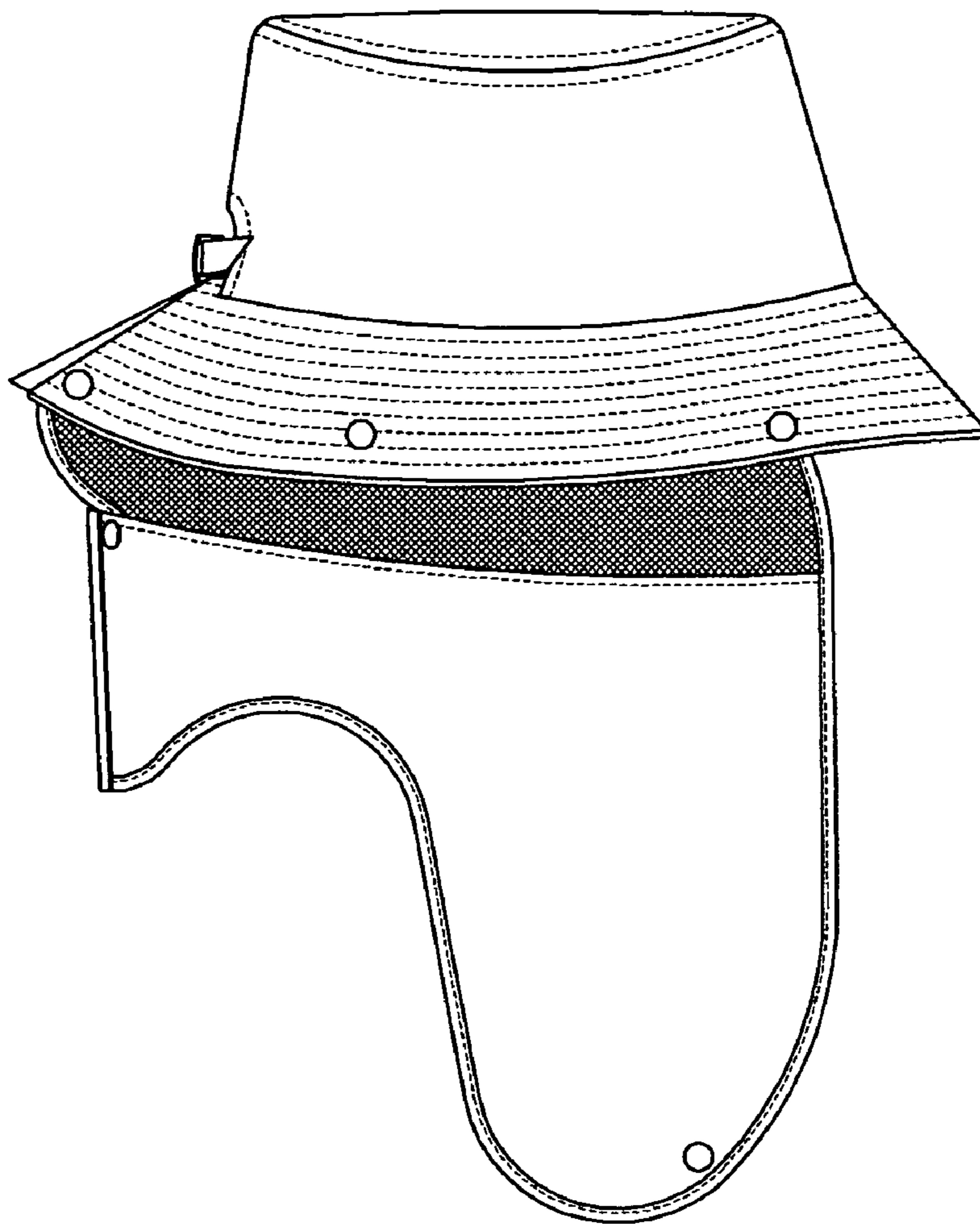

FIG. 5

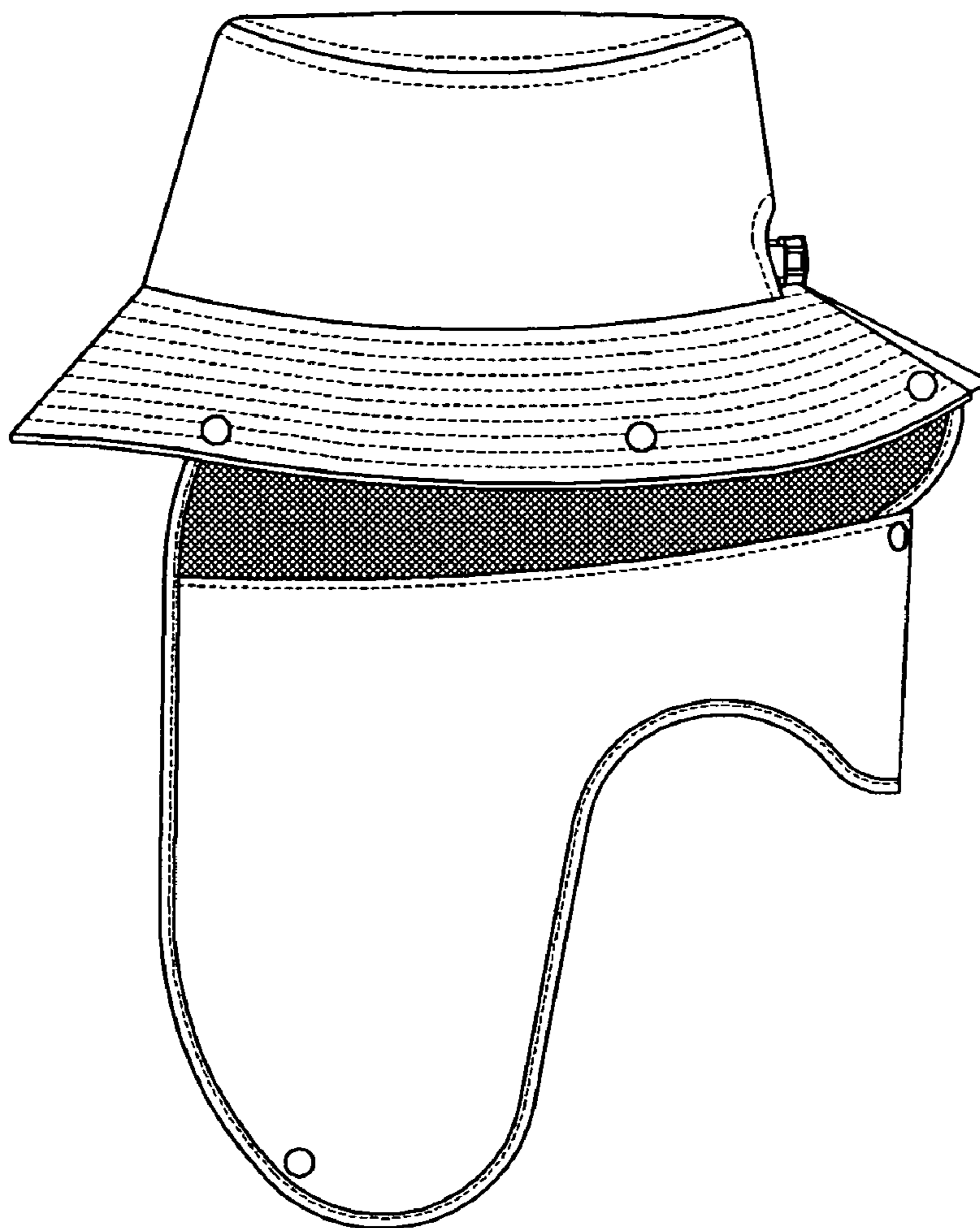

FIG. 6

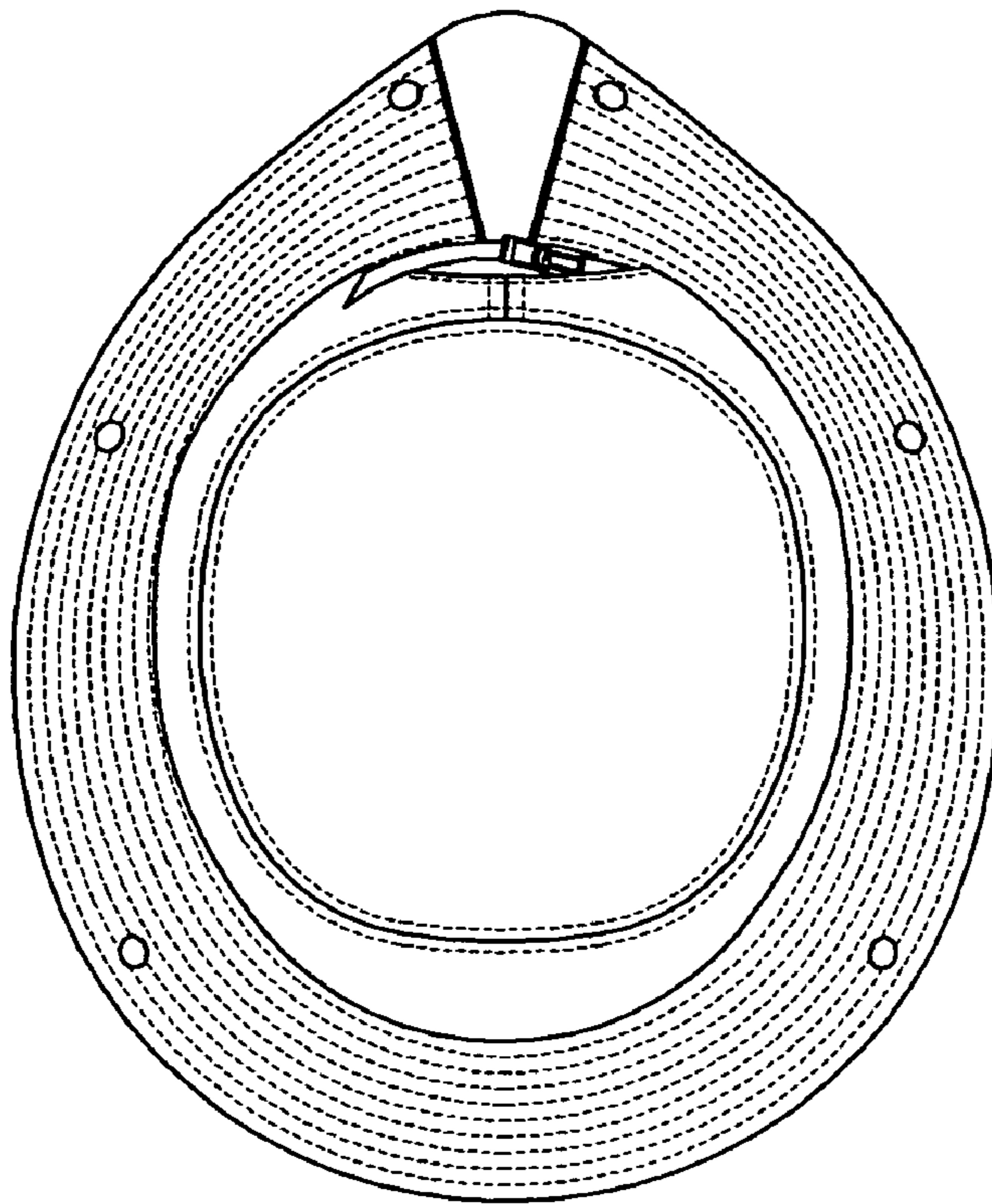

FIG. 7

