



US00D617056S

(12) **United States Design Patent**
Zine

(10) **Patent No.:** **US D617,056 S**
(45) **Date of Patent:** **** Jun. 1, 2010**

(54) **PET BED**

(75) Inventor: **Rita Zine**, San Rafael, CA (US)

(73) Assignee: **WorldWise, Inc.**, San Rafael, CA (US)

(**) Term: **14 Years**

(21) Appl. No.: **29/332,148**

(22) Filed: **Feb. 10, 2009**

(51) **LOC (9) Cl.** **30-06**

(52) **U.S. Cl.** **D30/118; D6/601**

(58) **Field of Classification Search** D30/118,
D30/108, 161; D6/333, 382, 484, 596-597,
D6/601, 604-605; D21/520-521; 119/28.5

See application file for complete search history.

(56) **References Cited**

U.S. PATENT DOCUMENTS

D309,199 S *	7/1990	McMahon	D30/118
D370,586 S *	6/1996	Olah	D6/601
D501,112 S *	1/2005	Kasatshko et al.	D6/604
D557,514 S *	12/2007	Lohle	D6/369
D584,011 S *	12/2008	Tai	D30/118
D591,005 S *	4/2009	Bennett	D30/118
2007/0084411 A1 *	4/2007	Bennett	119/28.5

OTHER PUBLICATIONS

In the Company of Dogs catalog; p. 9; Reversible Hoddie Bed #D18-243.*

In the Company of Dogs catalog; p. 25; Cozy Cave half-circular hood bed #D68-642.*

dog.com catalog; p. 99; Pouches for small dogs #020527.*

Care-A-Lto Pet Supply catalog; p. 38; Hooded Kitty Hutch #6413.*

* cited by examiner

Primary Examiner—Cathy Anne MacCormac

(74) *Attorney, Agent, or Firm*—Bay Area Technology Law Group PC

(57) **CLAIM**

The ornamental design for a pet bed, as shown and described.

DESCRIPTION

FIG. 1 is a perspective view of a pet bed showing my new design;

FIG. 2 is a front view of FIG. 1;

FIG. 3 is a rear view of FIG. 1;

FIG. 4 is a left side view of FIG. 1;

FIG. 5 is a right side view of FIG. 1;

FIG. 6 is a top plan view of FIG. 1; and,

FIG. 7 is a bottom plan view of FIG. 1.

1 Claim, 4 Drawing Sheets

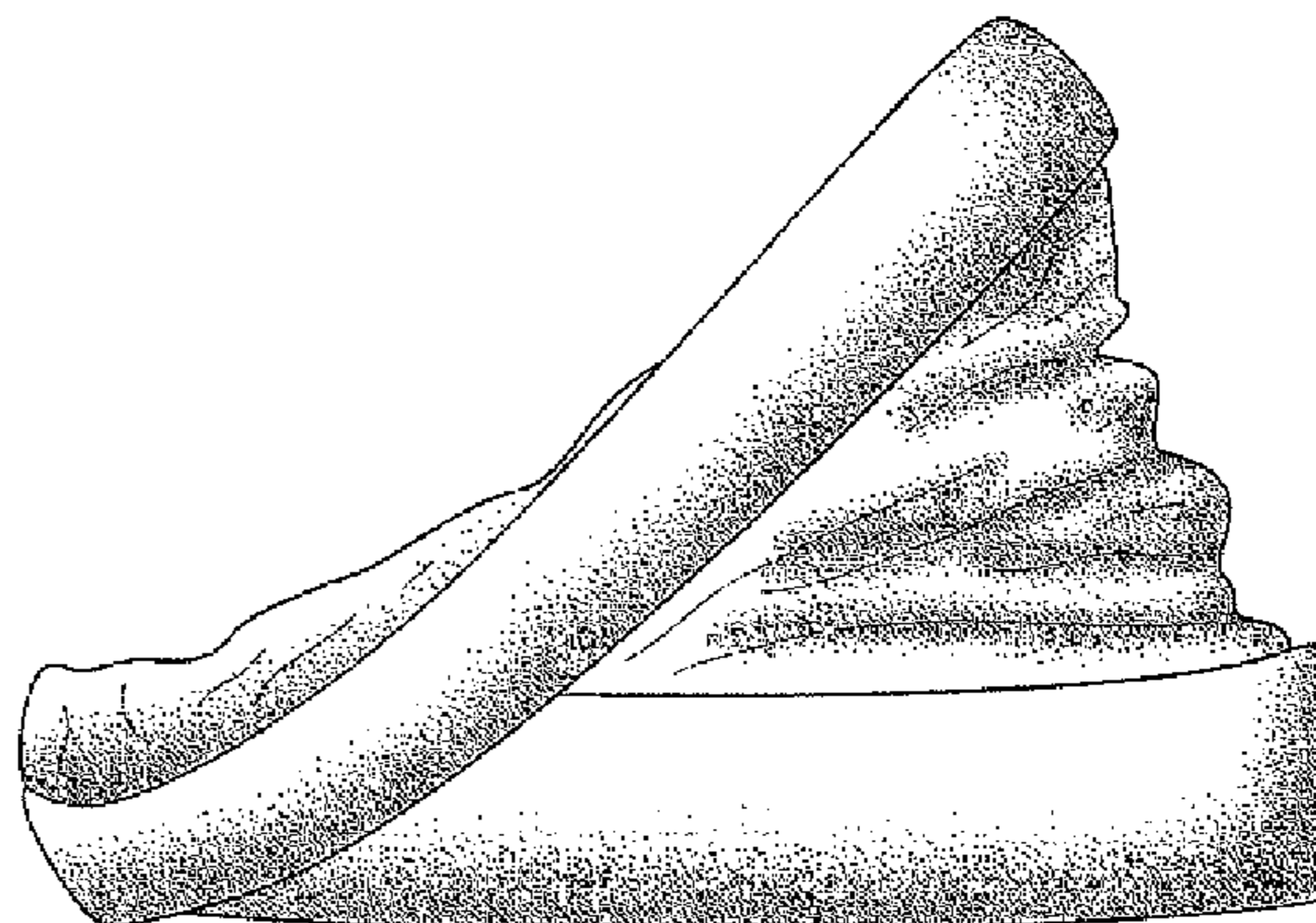
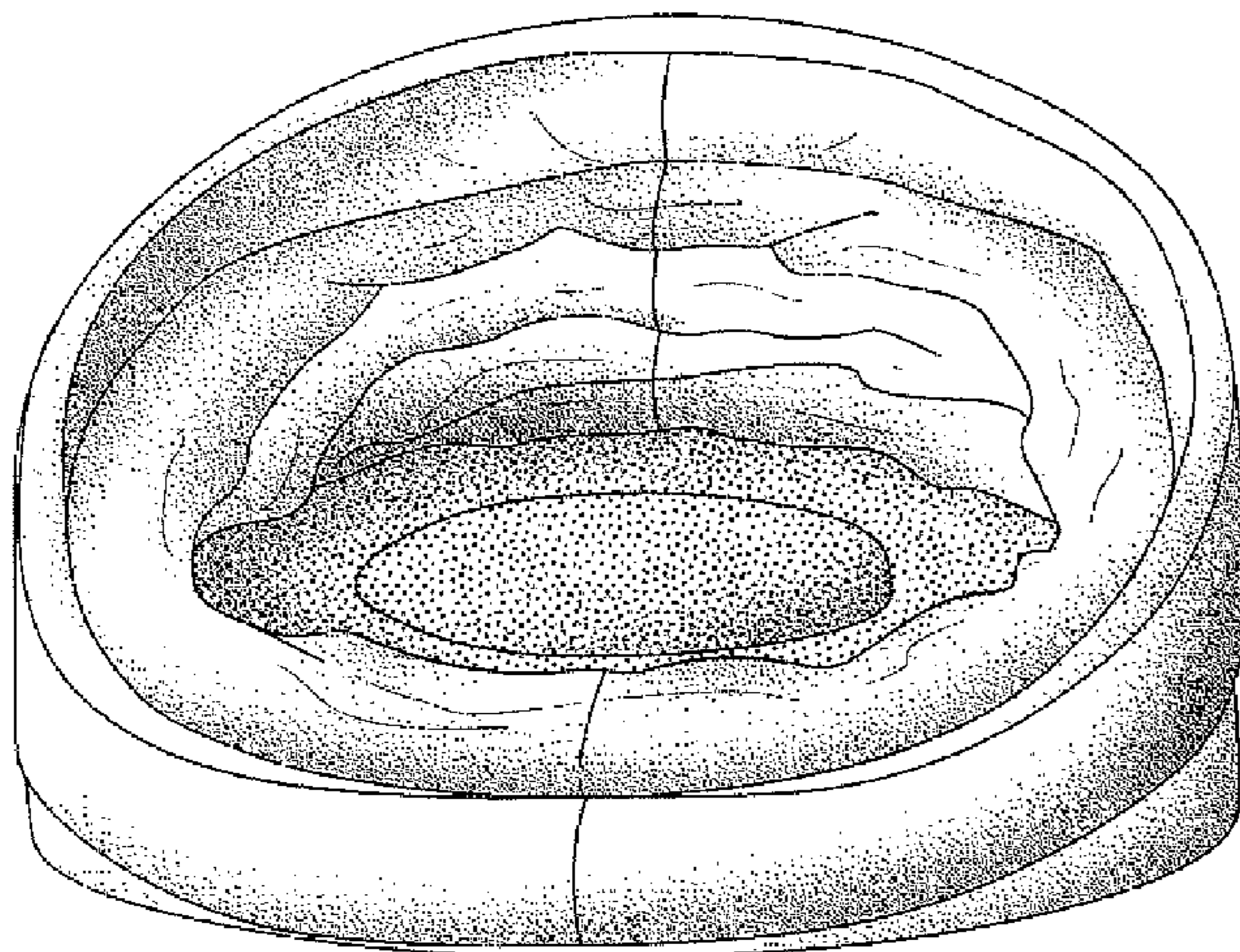

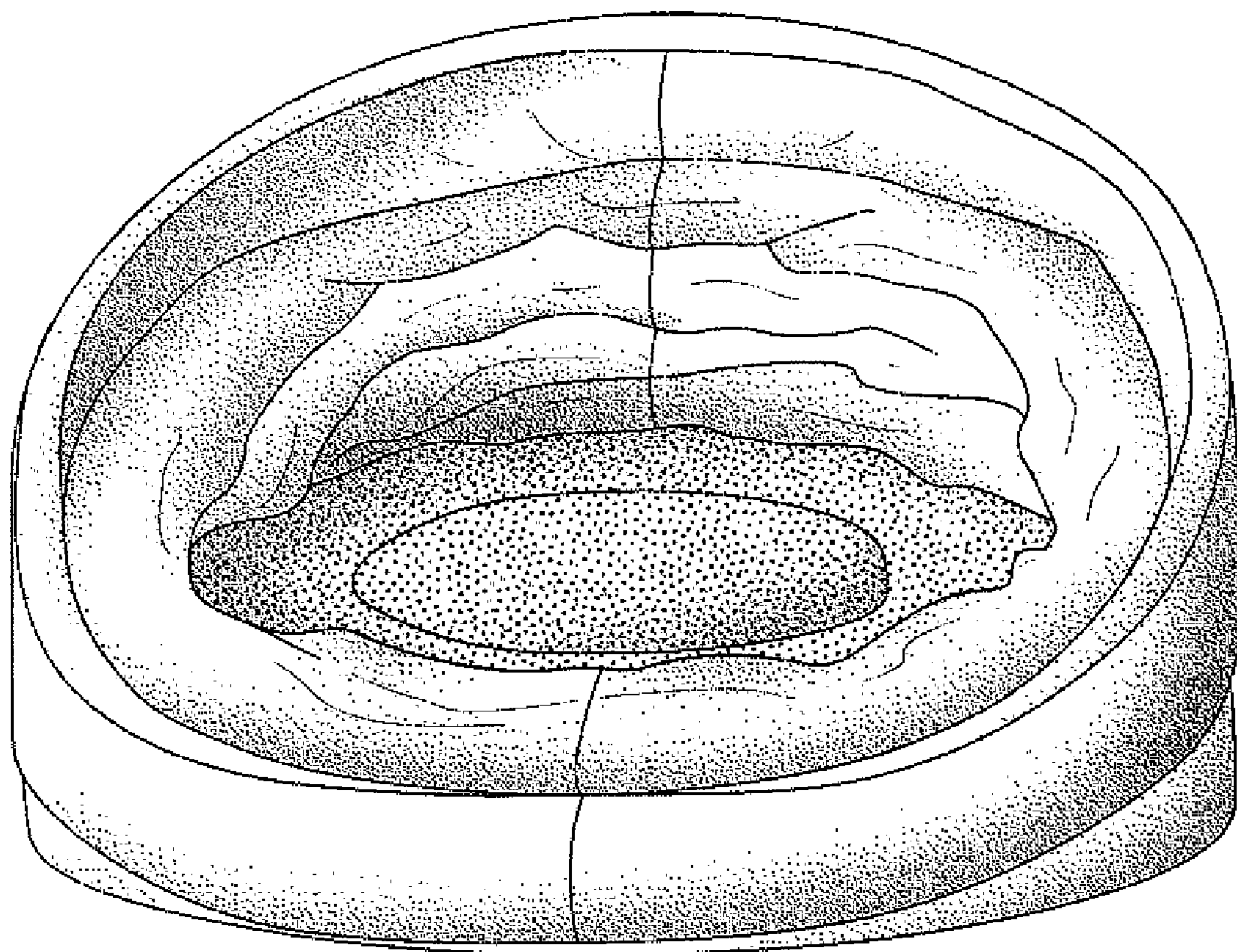

FIG. 1

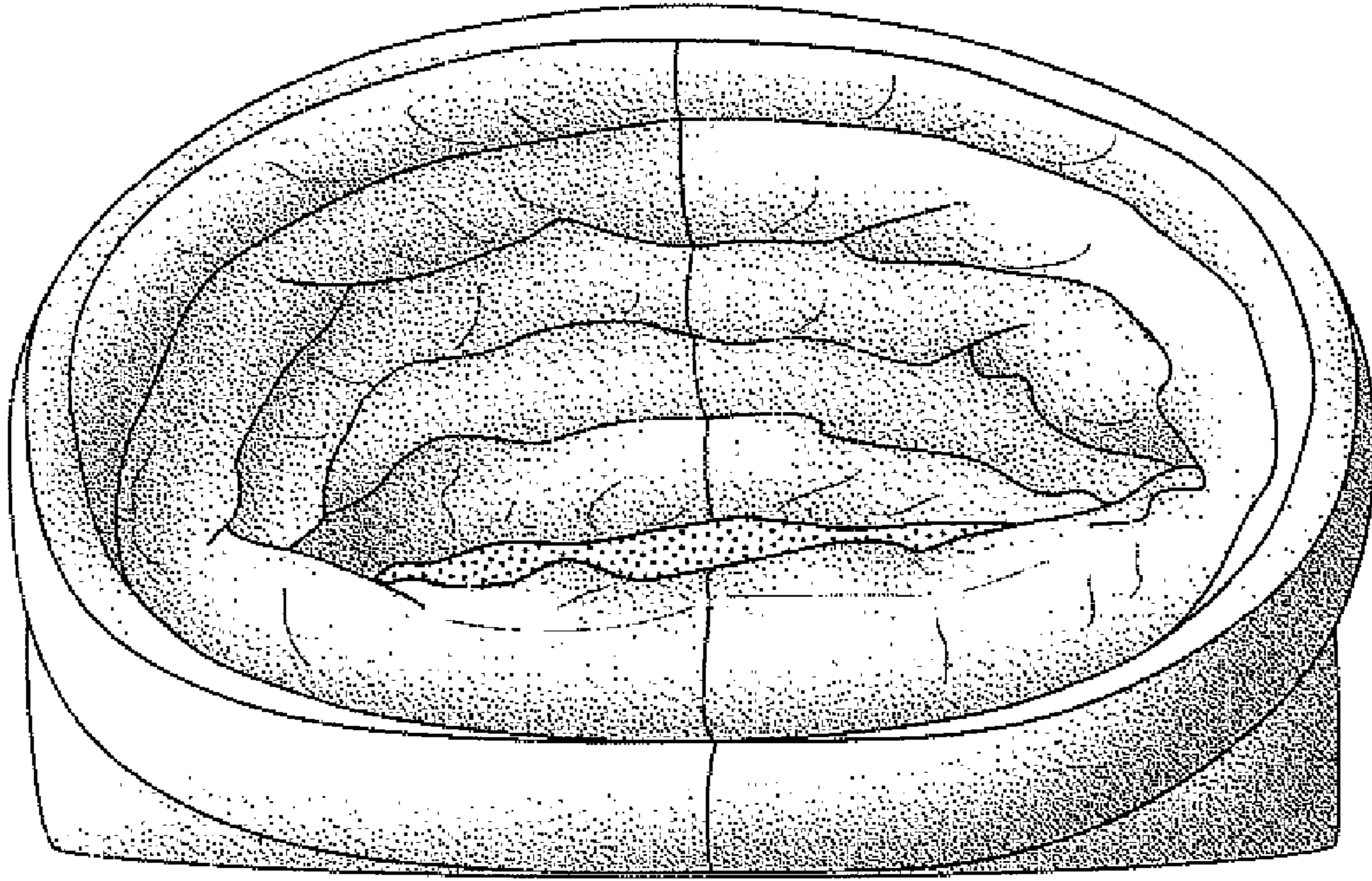

FIG. 2

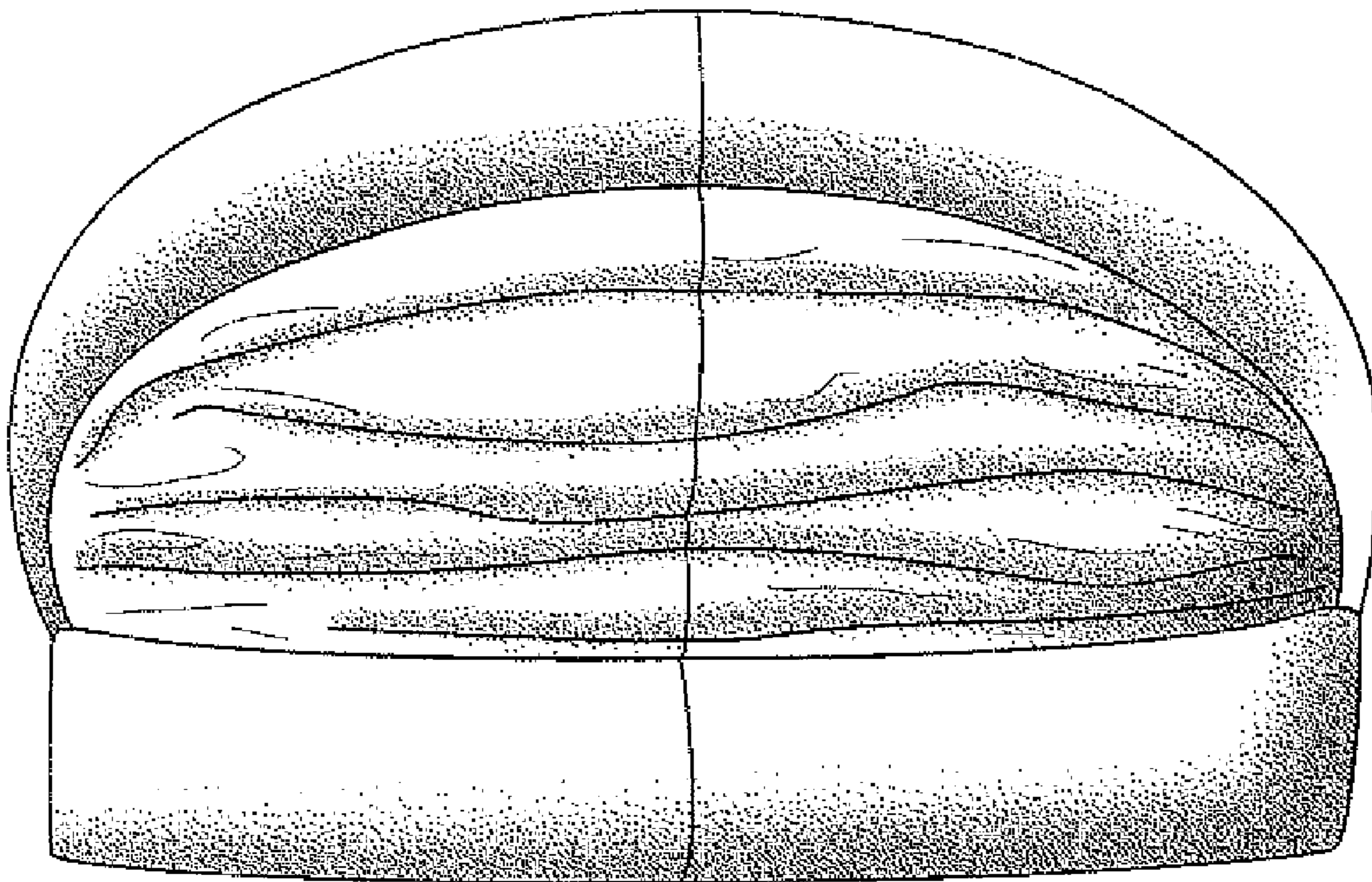

FIG. 3

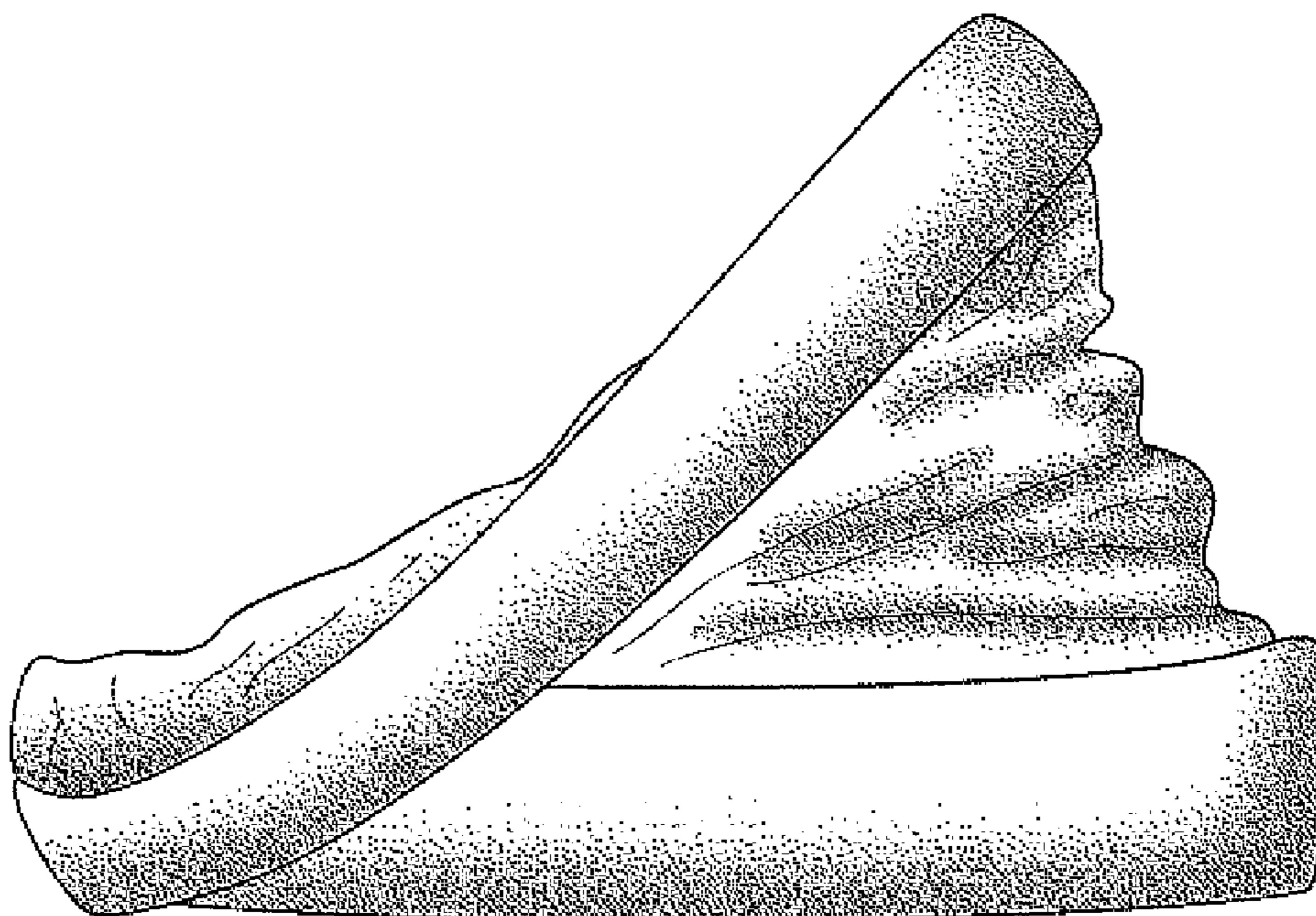

FIG. 4

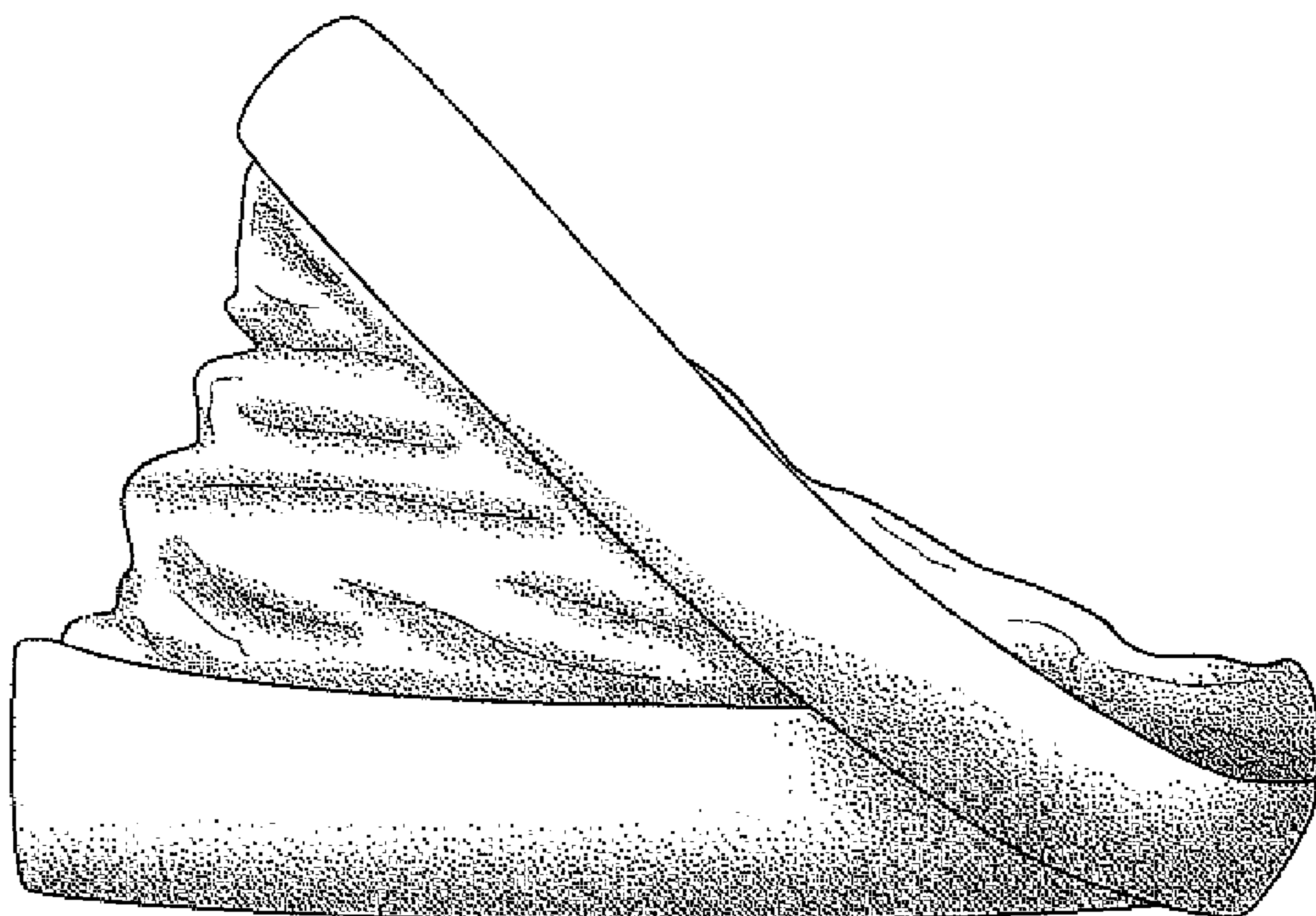

FIG. 5

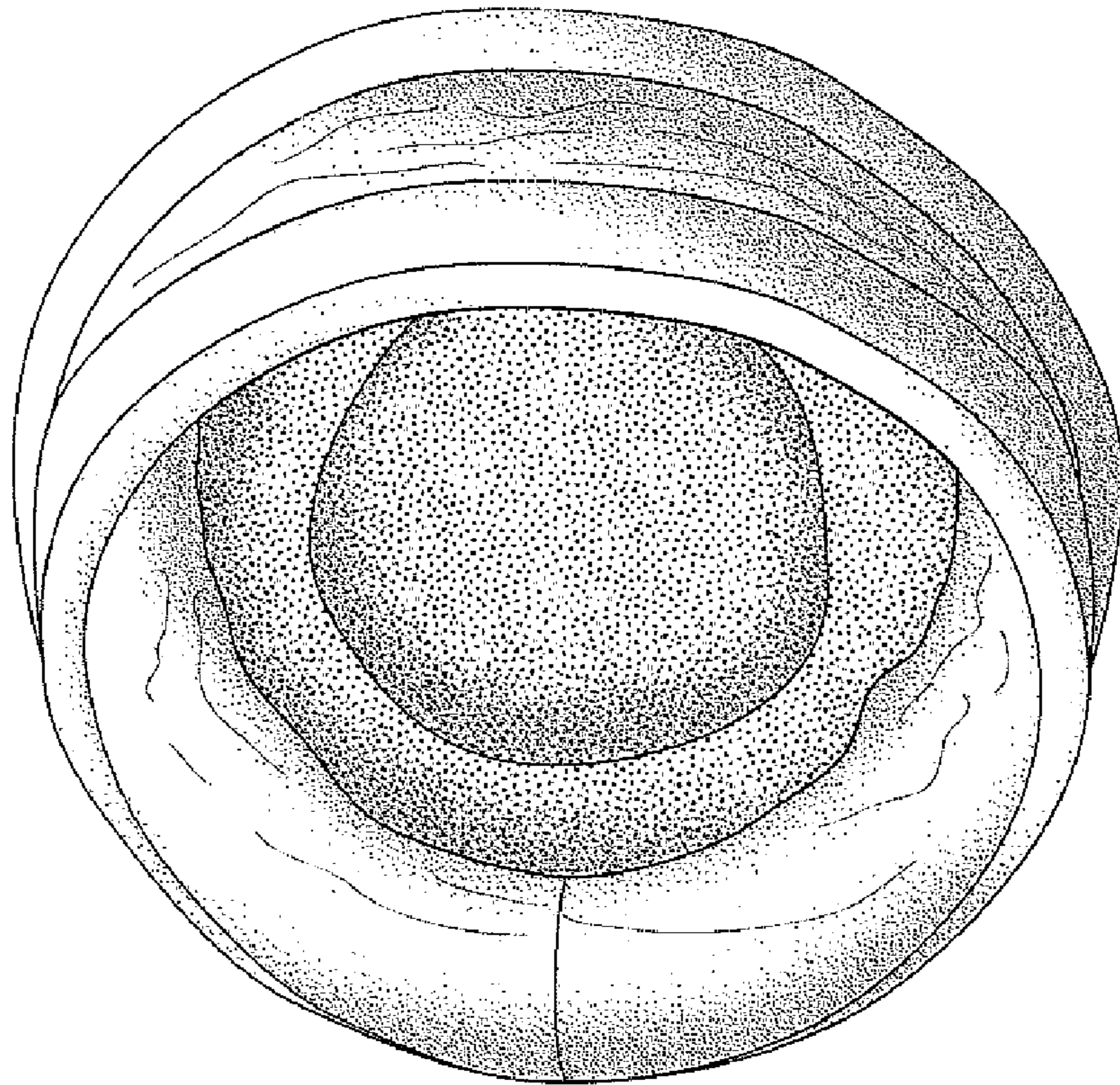

FIG. 6

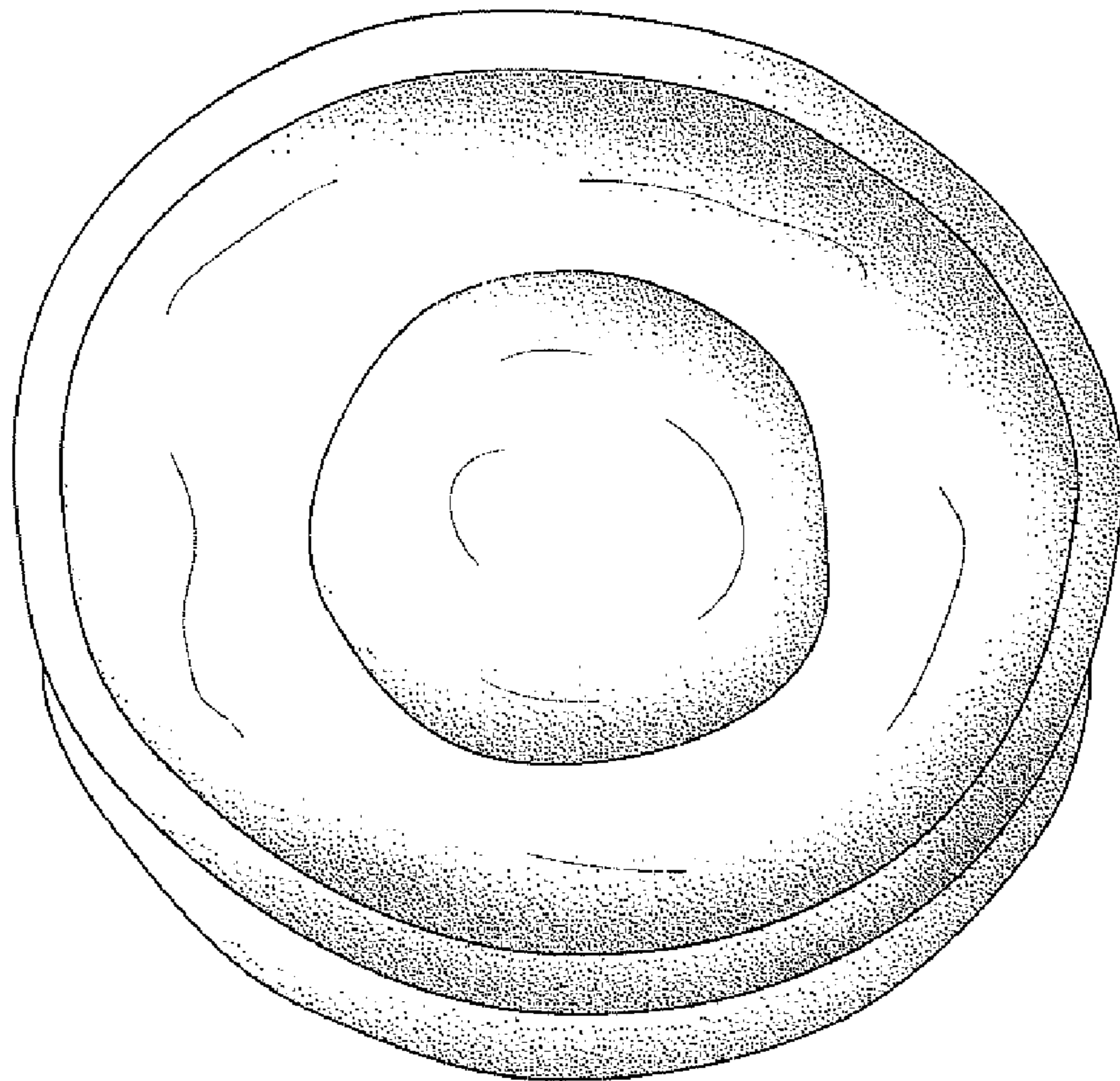

FIG. 7