



US00D616900S

(12) **United States Design Patent**  
**Kim et al.**

(10) **Patent No.:** **US D616,900 S**  
(45) **Date of Patent:** **\*\* Jun. 1, 2010**

(54) **DVD PLAYER**

D595,736 S \* 7/2009 Son et al. .... D14/502  
D596,197 S \* 7/2009 Cho et al. .... D14/502

(75) Inventors: **Yoo Seok Kim**, Seoul (KR); **Jae Sung Go**, Gyeonggi-do (KR)

\* cited by examiner

(73) Assignee: **LG Electronics Inc.**, Seoul (KR)

*Primary Examiner*—Raphael Barkai

*Assistant Examiner*—Randall H Gholson

(\*\*) Term: **14 Years**

(74) *Attorney, Agent, or Firm*—Morgan, Lewis & Bockius, LLP

(21) Appl. No.: **29/309,788**

(57) **CLAIM**

(22) Filed: **Oct. 14, 2008**

The ornamental design for a DVD player, as shown and described.

(30) **Foreign Application Priority Data**

Apr. 21, 2008 (KR) ..... 30-2008-0016887

**DESCRIPTION**

(51) **LOC (9) Cl.** ..... **14-01**

FIG. 1 is a perspective view of a DVD player showing our new design;

(52) **U.S. Cl.** ..... **D14/501**

FIG. 2 is a front view thereof;

(58) **Field of Classification Search** ..... D14/125–134,  
D14/168, 188, 197, 198, 239, 371, 136, 374–377,  
D14/496–510; 312/7.2; 348/836, 838, 180,  
348/184, 325, 739; 341/12; 248/917–924,  
248/465, 123.11; 345/104, 133, 156, 168,  
345/87, 173, 169; 349/1, 2, 11, 62; 720/605,  
720/612, 619, 647, 600, 655, 99, 197; 455/347–351;  
360/99.07; 369/75.11, 75.21

FIG. 3 is a rear view thereof;

FIG. 4 is a left side view thereof;

FIG. 5 is a right side view thereof;

FIG. 6 is a top plan view thereof;

FIG. 7 is a bottom plan view thereof;

See application file for complete search history.

FIG. 8 is a perspective view thereof showing the state that during operation, the display panel has been appeared in the right part of the upper body; and,

FIG. 9 is a bottom plan view thereof showing the state that the circle-shaped stand in the center of the bottom part has been slid downward in order for the DVD player to be able to be stood on the table.

(56) **References Cited**

**U.S. PATENT DOCUMENTS**

D521,964 S \* 5/2006 Zhang ..... D14/203.8  
D550,179 S \* 9/2007 Lee ..... D14/507  
D552,053 S \* 10/2007 Kim ..... D14/499  
D568,274 S \* 5/2008 Ryu ..... D14/132

**1 Claim, 6 Drawing Sheets**

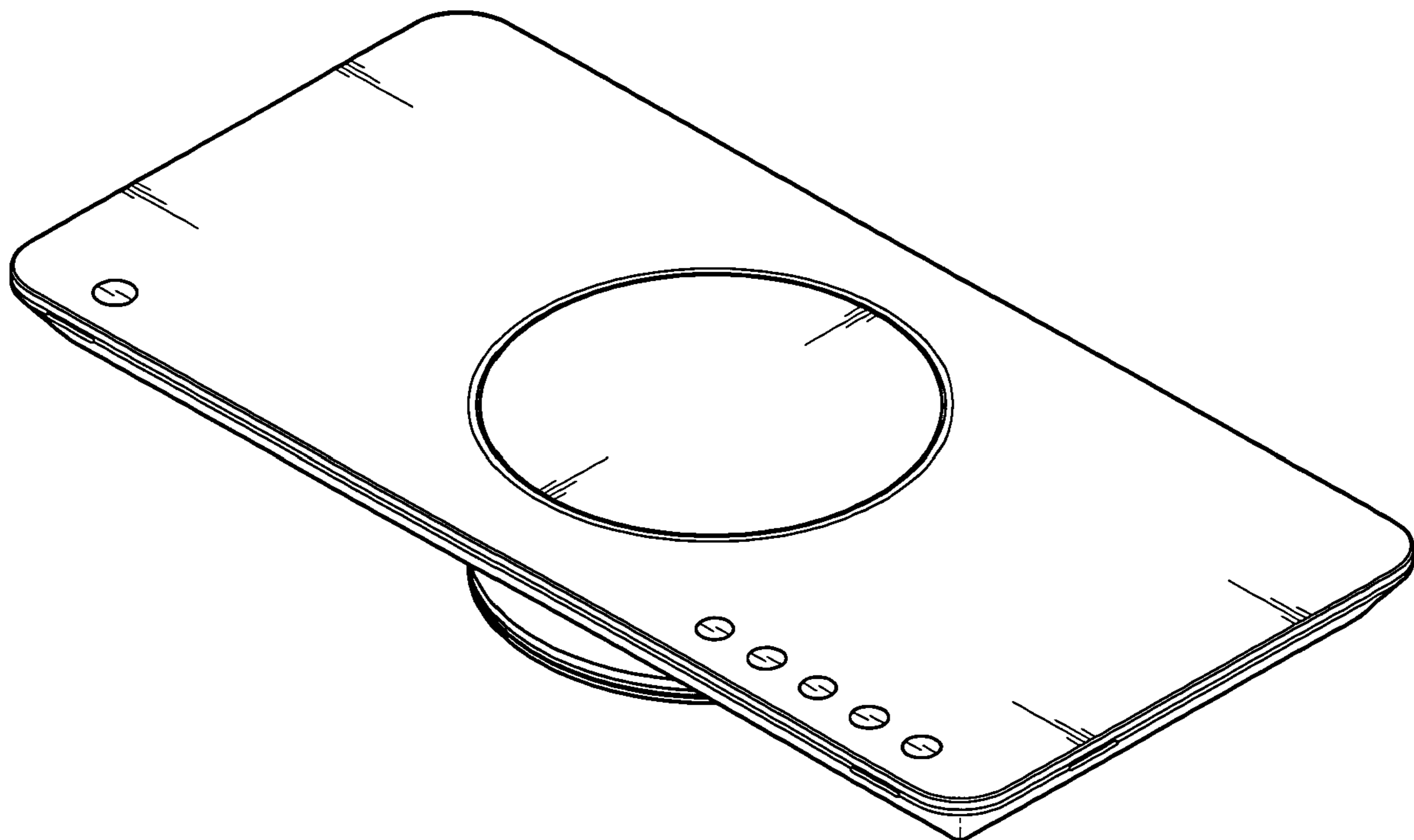

FIG. 1

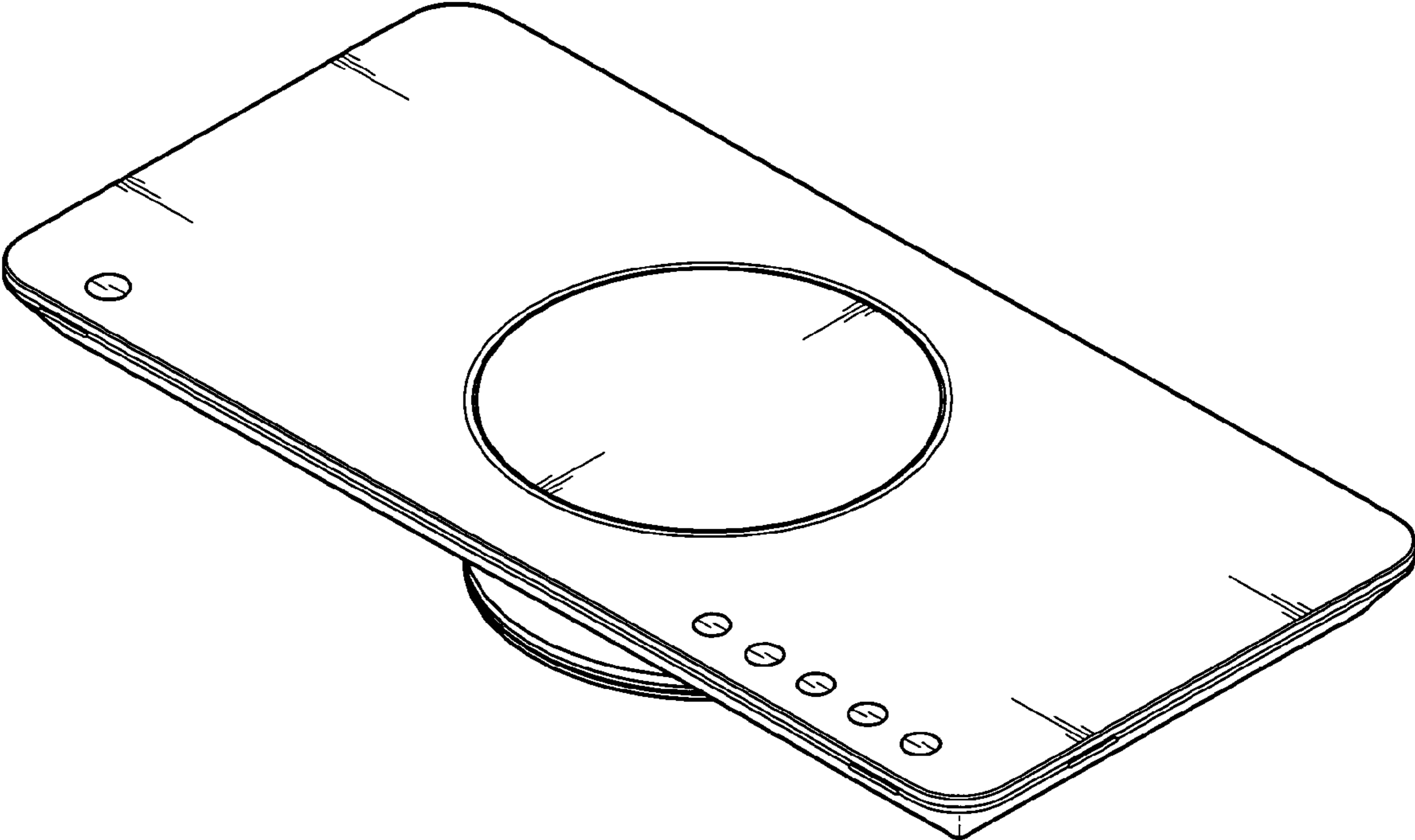

FIG. 2

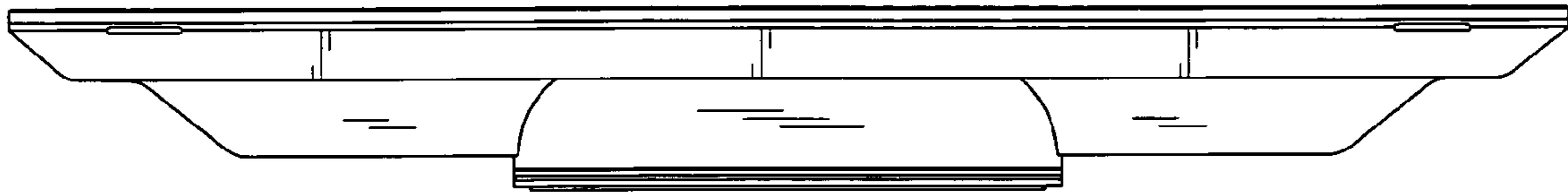

FIG. 3

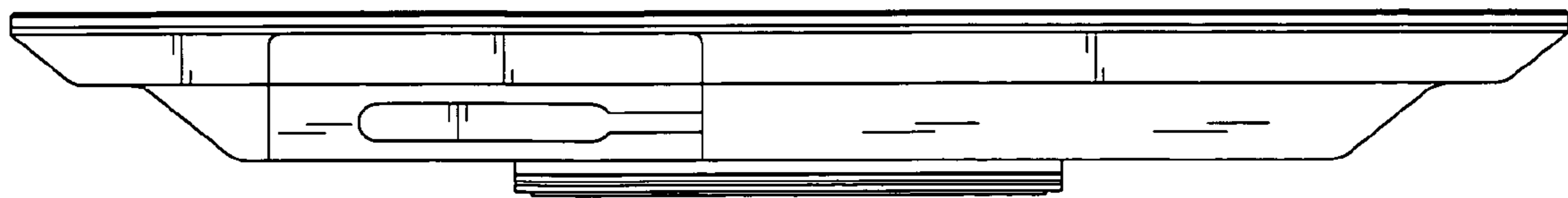

FIG. 4

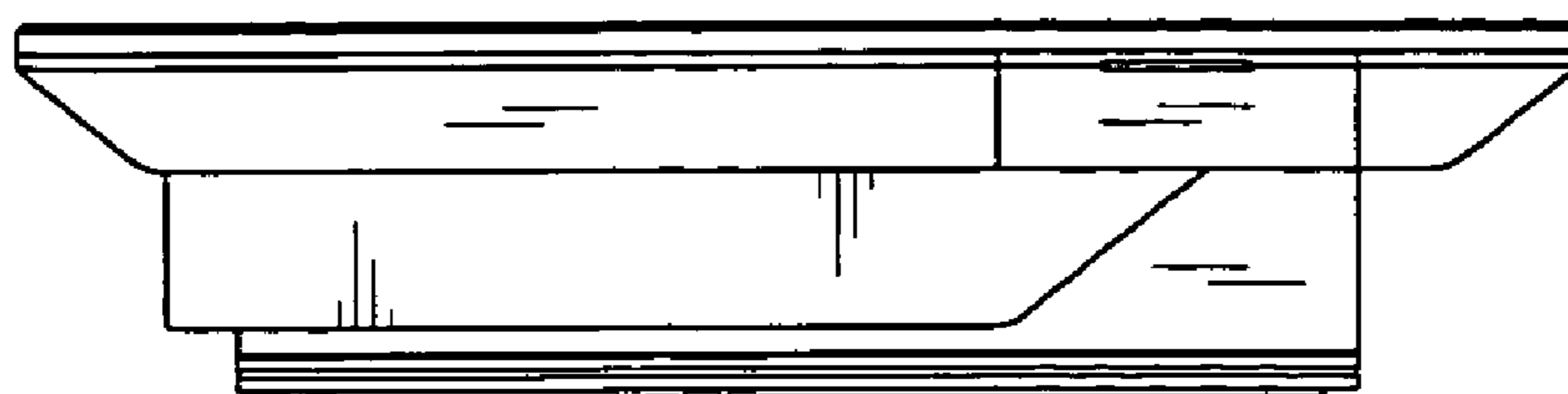

FIG. 5

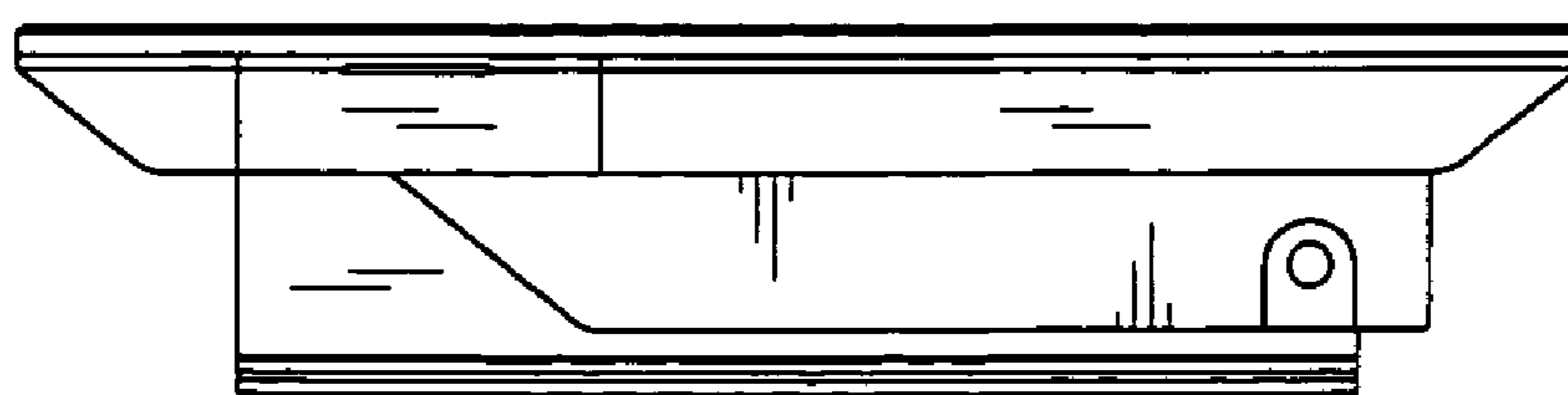

FIG. 6

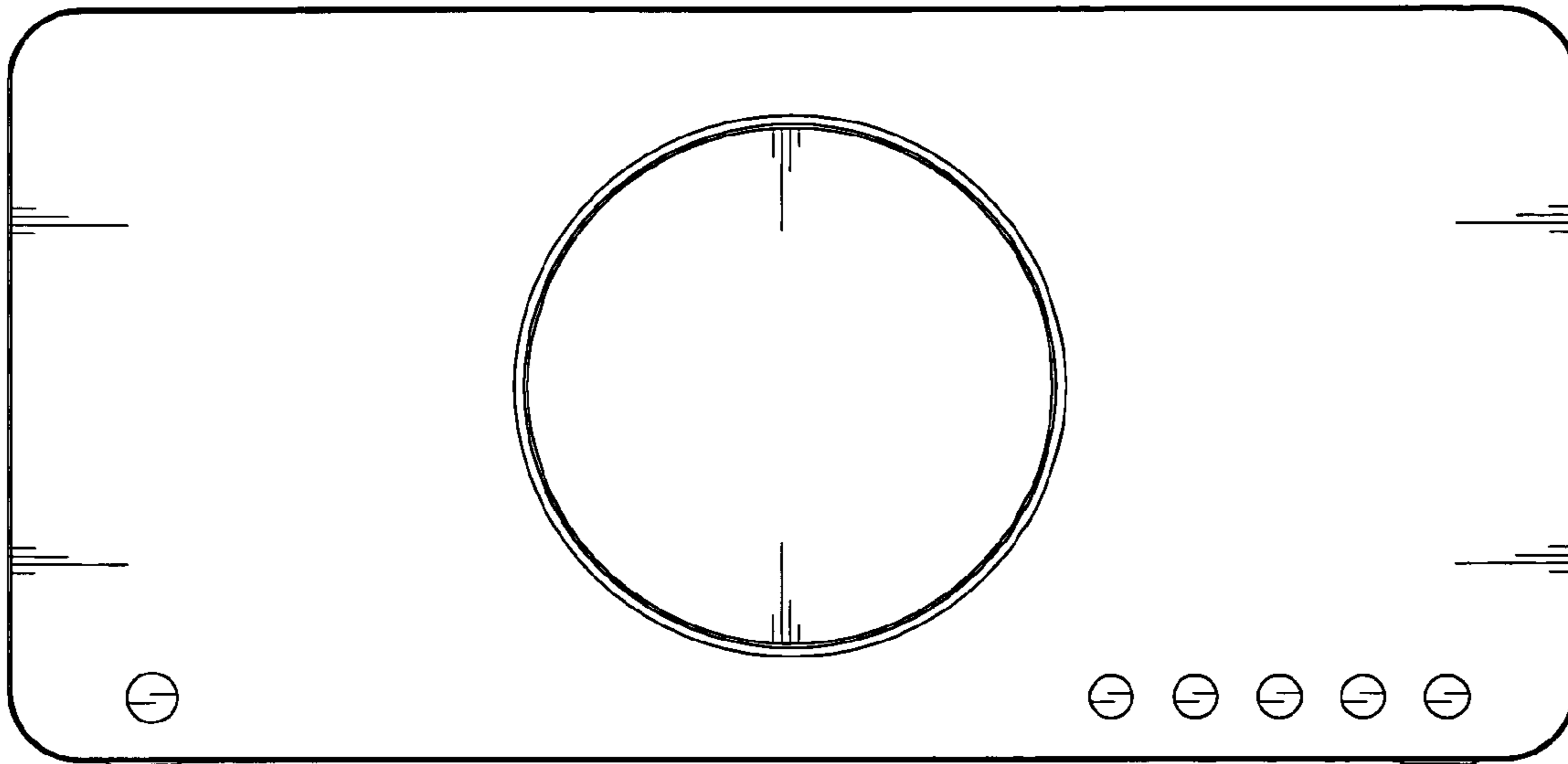

FIG. 7

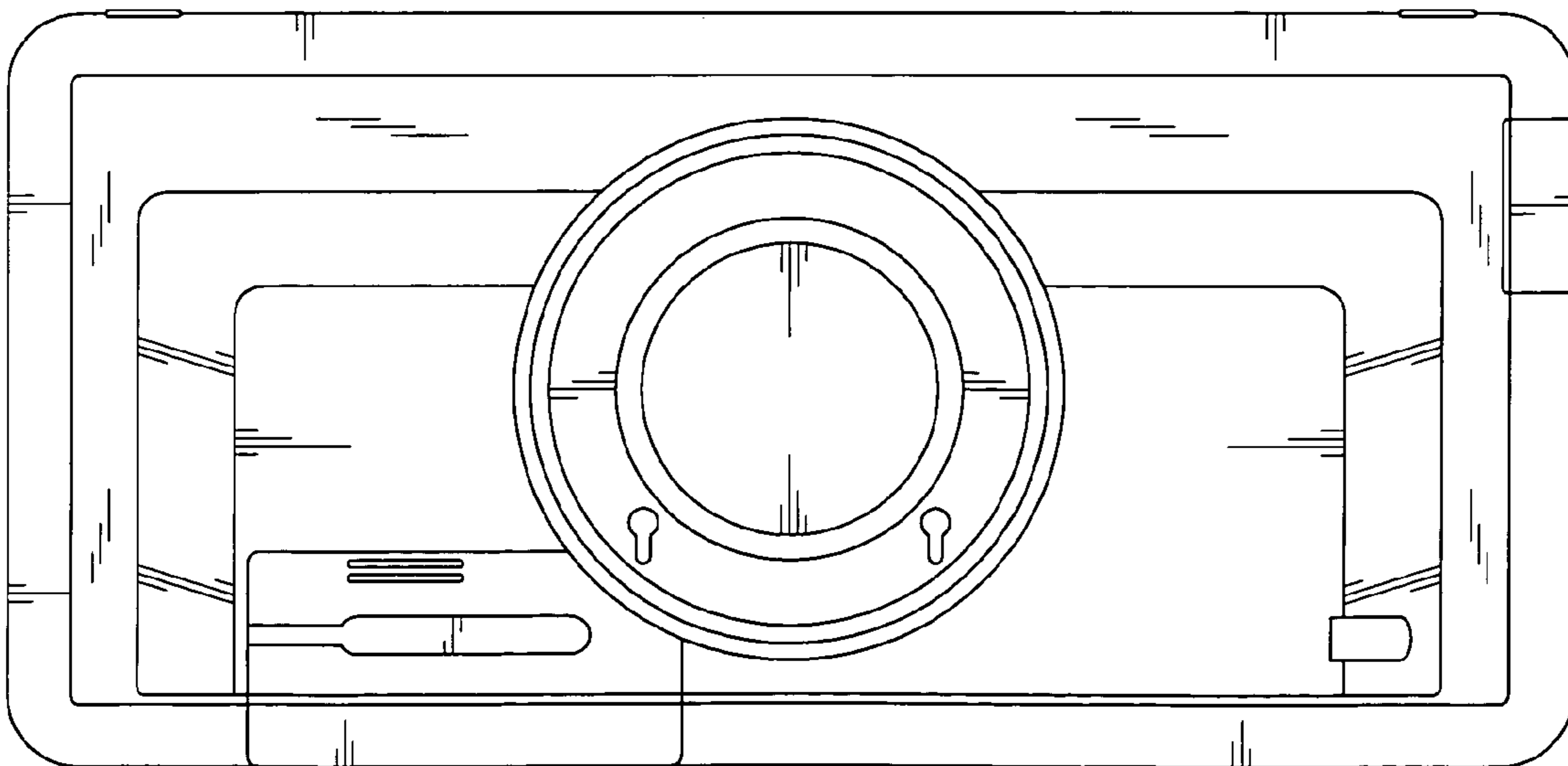

FIG. 8

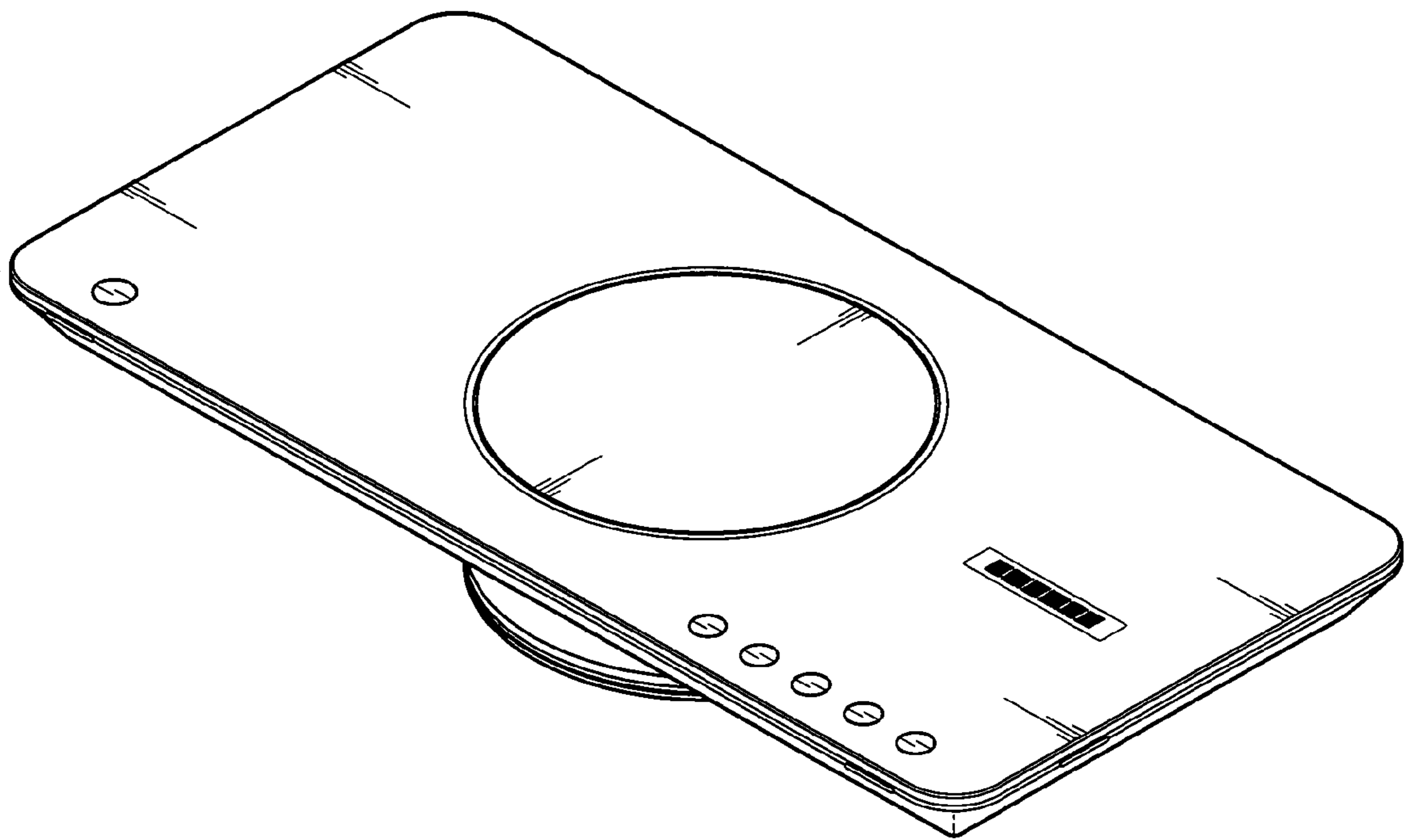

FIG. 9

