



US00D616833S

(12) **United States Design Patent**
Heggemann et al.

(10) **Patent No.:** **US D616,833 S**
(45) **Date of Patent:** **** Jun. 1, 2010**

(54) **ELECTRONIC HOUSING**

(75) Inventors: **Christian Heggemann**, Detmold (DE);
Matthias Niggemann, Doerentrup (DE);
Michael Lenschen, Detmold (DE);
Gerald Busch, Lage (DE); **Bernd Van Giesen**, Detmold (DE); **Torsten Diekmann**, Leopoldshoehe (DE);
Andreas Wedler, Detmold (DE); **Heinz Scharlibbe**, Porta Westfalica (DE)

(73) Assignee: **Weidmueller Interface GmbH & Co. KG**, Detmold (DE)

(**) Term: **14 Years**

(21) Appl. No.: **29/311,029**

(22) Filed: **Dec. 10, 2008**

(30) **Foreign Application Priority Data**

Jun. 11, 2008 (EM) 000949425

(51) **LOC (9) Cl.** **13-03**

(52) **U.S. Cl.** **D13/164**

(58) **Field of Classification Search** D13/133,
D13/146, 147, 154, 158, 162, 164, 184, 199;
D14/140, 214, 240, 256, 299, 356, 432; 361/686,
361/728, 752; 439/344, 535, 536, 540.1,
439/638, 650, 660, 676; 370/216, 372, 392
See application file for complete search history.

(56) **References Cited**

U.S. PATENT DOCUMENTS

D566,049 S * 4/2008 Radau et al. D13/162

D595,239 S * 6/2009 Inoue et al. D13/158
D600,213 S * 9/2009 Inoue et al. D13/158
2009/0203234 A1 * 8/2009 Heggemann et al. 439/59
2009/0207571 A1 * 8/2009 Heggemann et al. 361/752

* cited by examiner

Primary Examiner—Daniel D Bui

Assistant Examiner—Thomas J Johannes

(74) *Attorney, Agent, or Firm*—Crowell & Moring LLP

(57) **CLAIM**

The ornamental design for an electronic housing, as shown and described.

DESCRIPTION

FIG. 1 is a left, front perspective view of an electronic housing according to our novel design;

FIG. 2 is a rear, left perspective view thereof;

FIG. 3 is a rear view thereof;

FIG. 4 is a front view thereof;

FIG. 5 is a right side view thereof;

FIG. 6 is a left side view thereof;

FIG. 7 is a top view thereof; and,

FIG. 8 is a bottom view thereof.

The broken line portion of the figure drawings is included to show unclaimed subject matter only and forms no part of the claimed design.

1 Claim, 8 Drawing Sheets

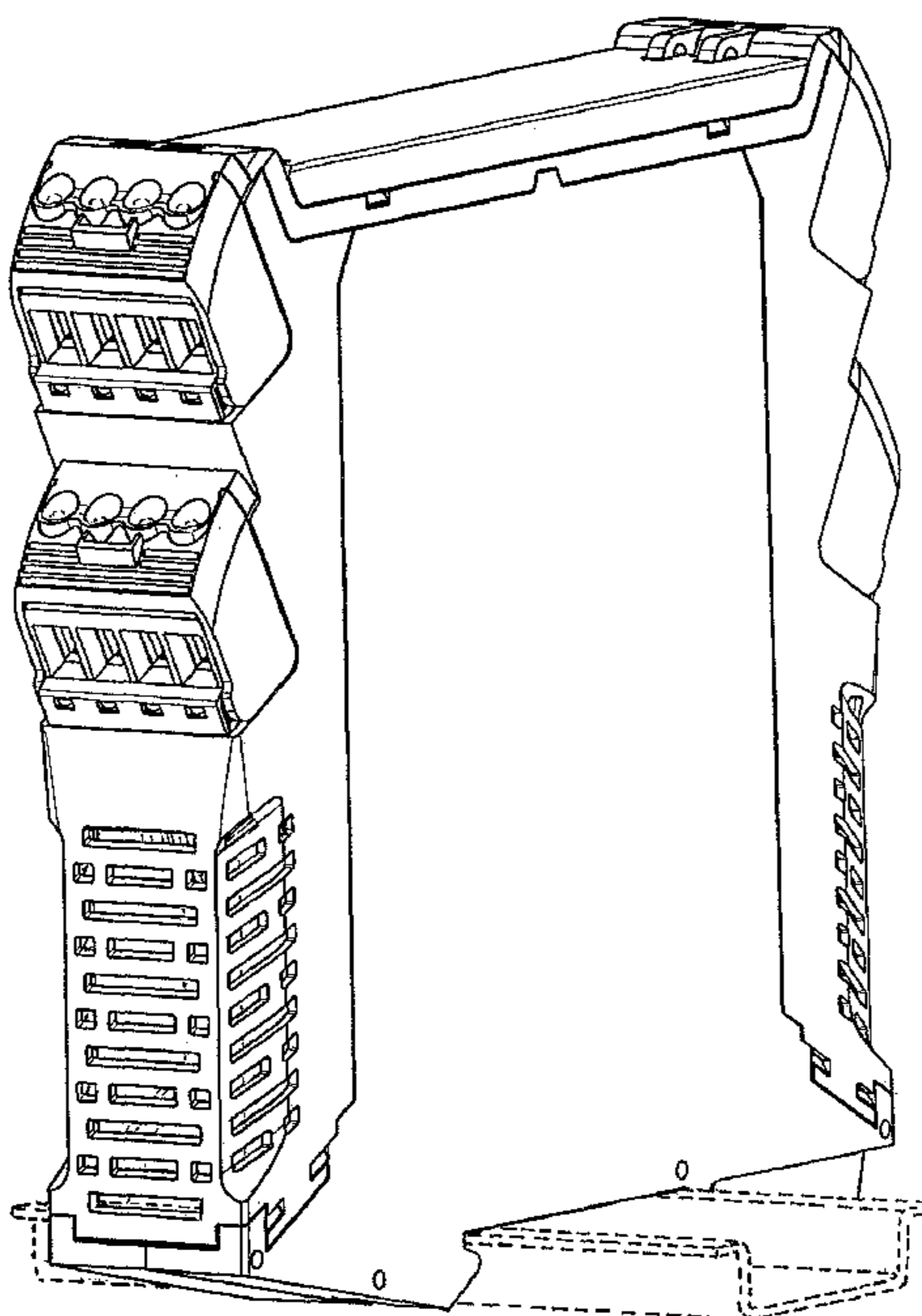

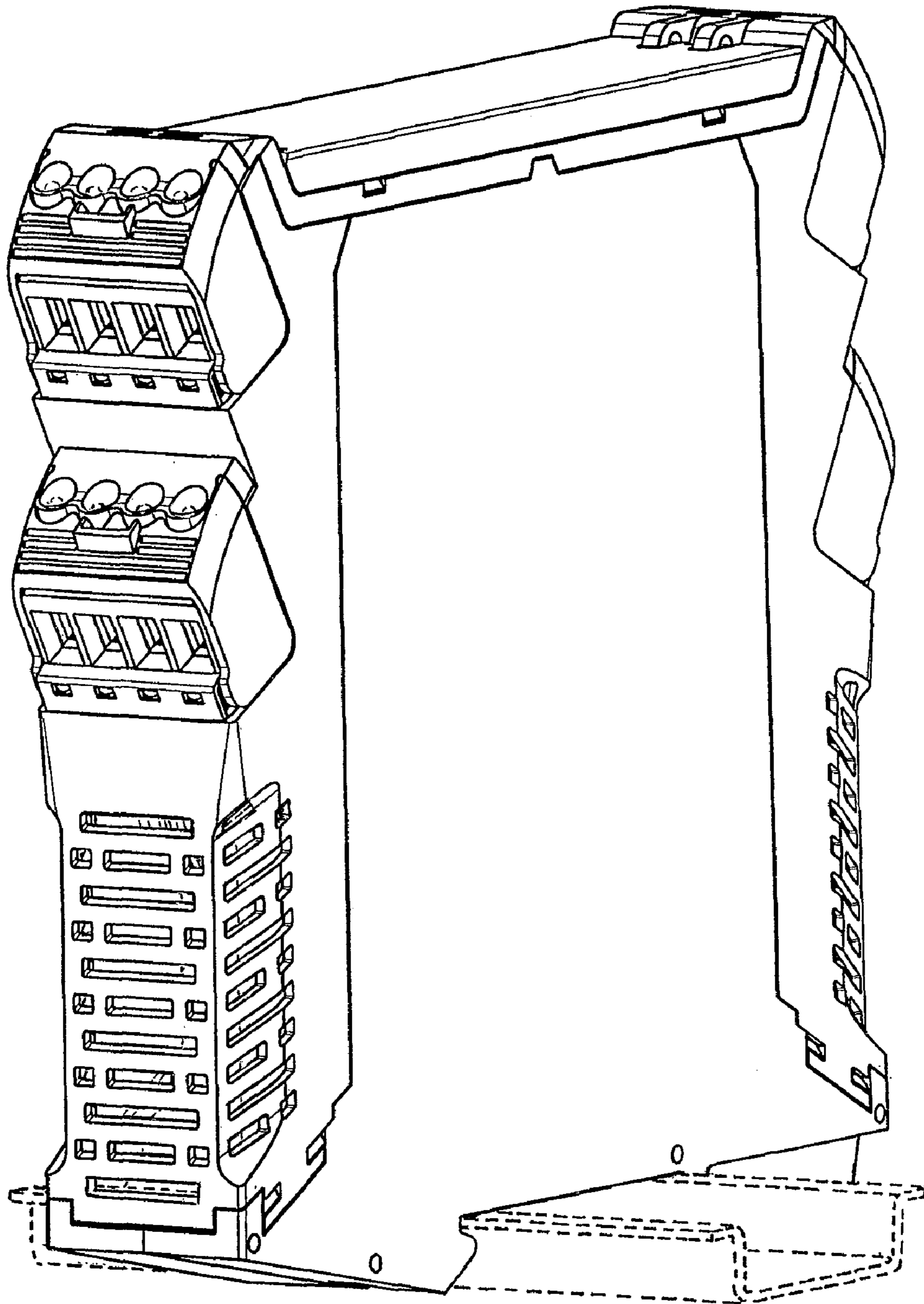

FIG. 1

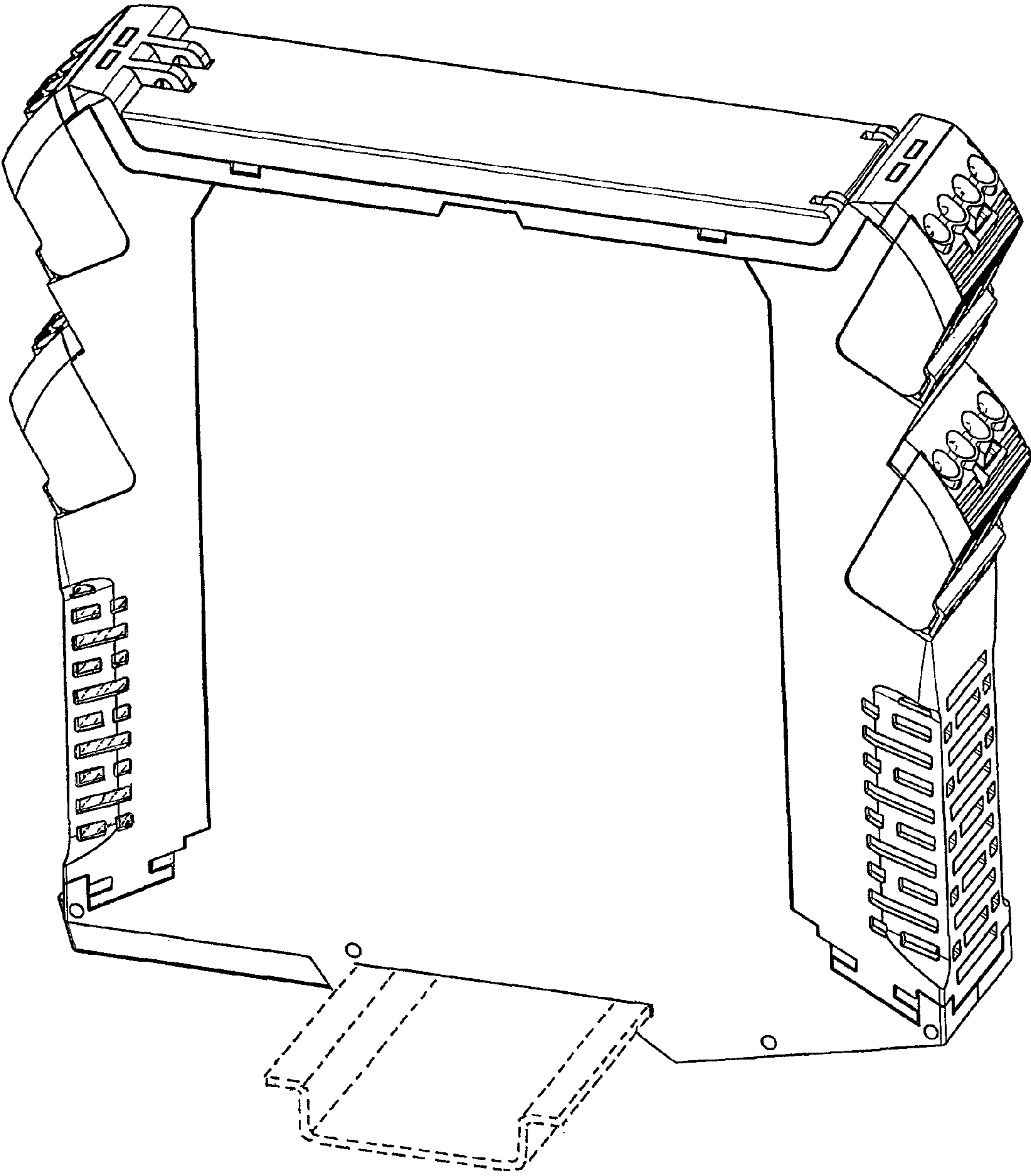

FIG. 2

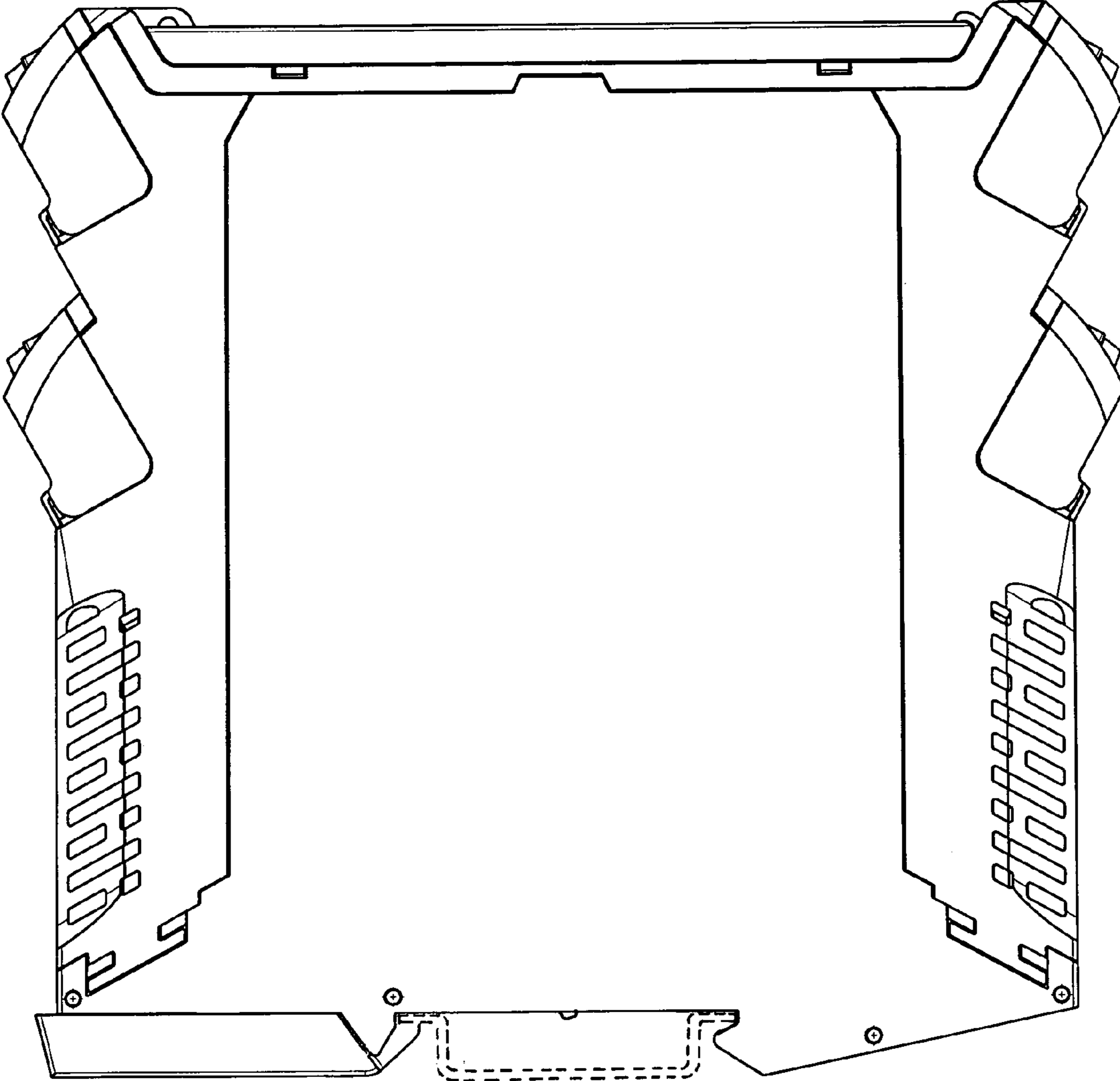

FIG. 3

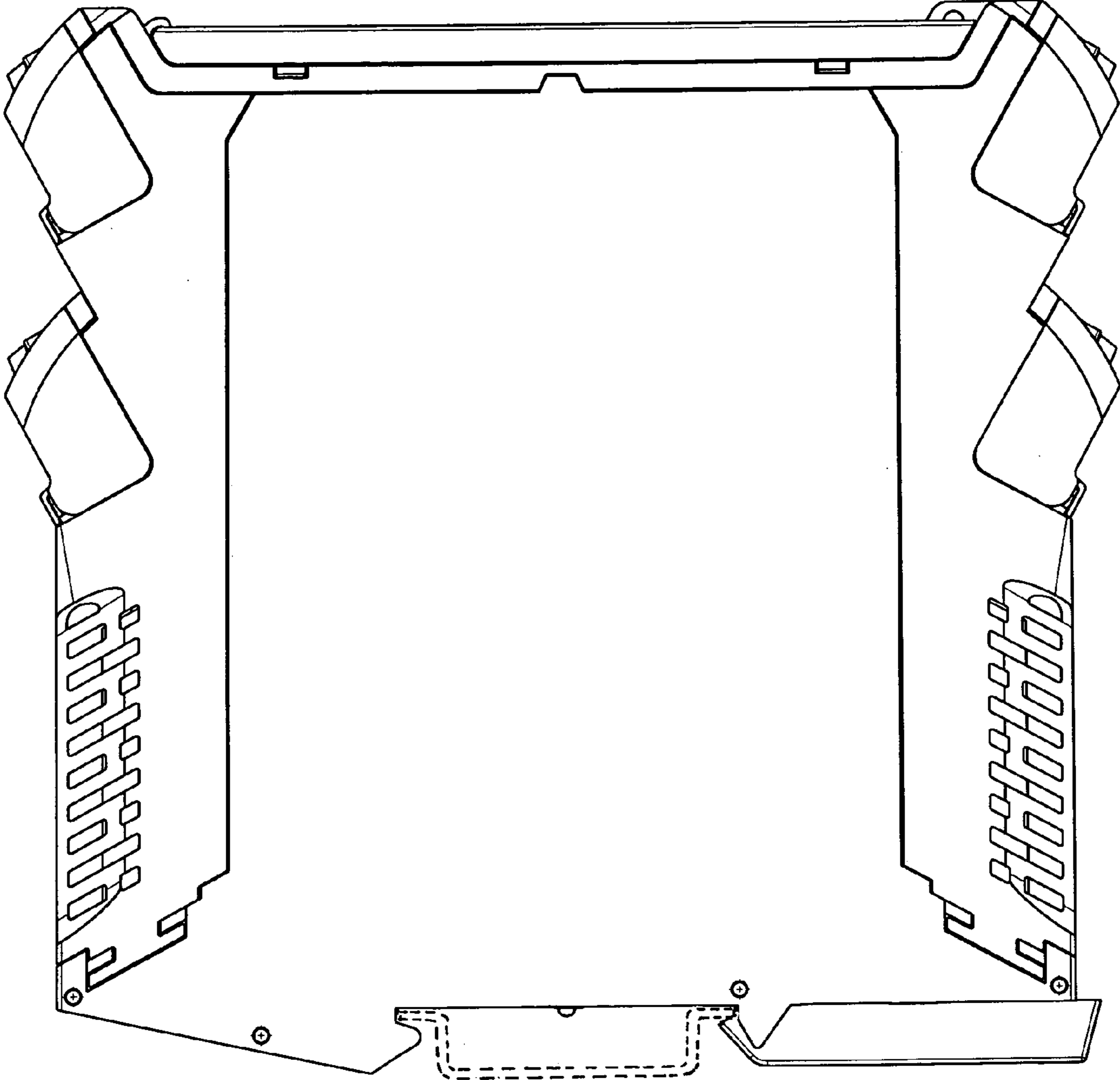

FIG. 4

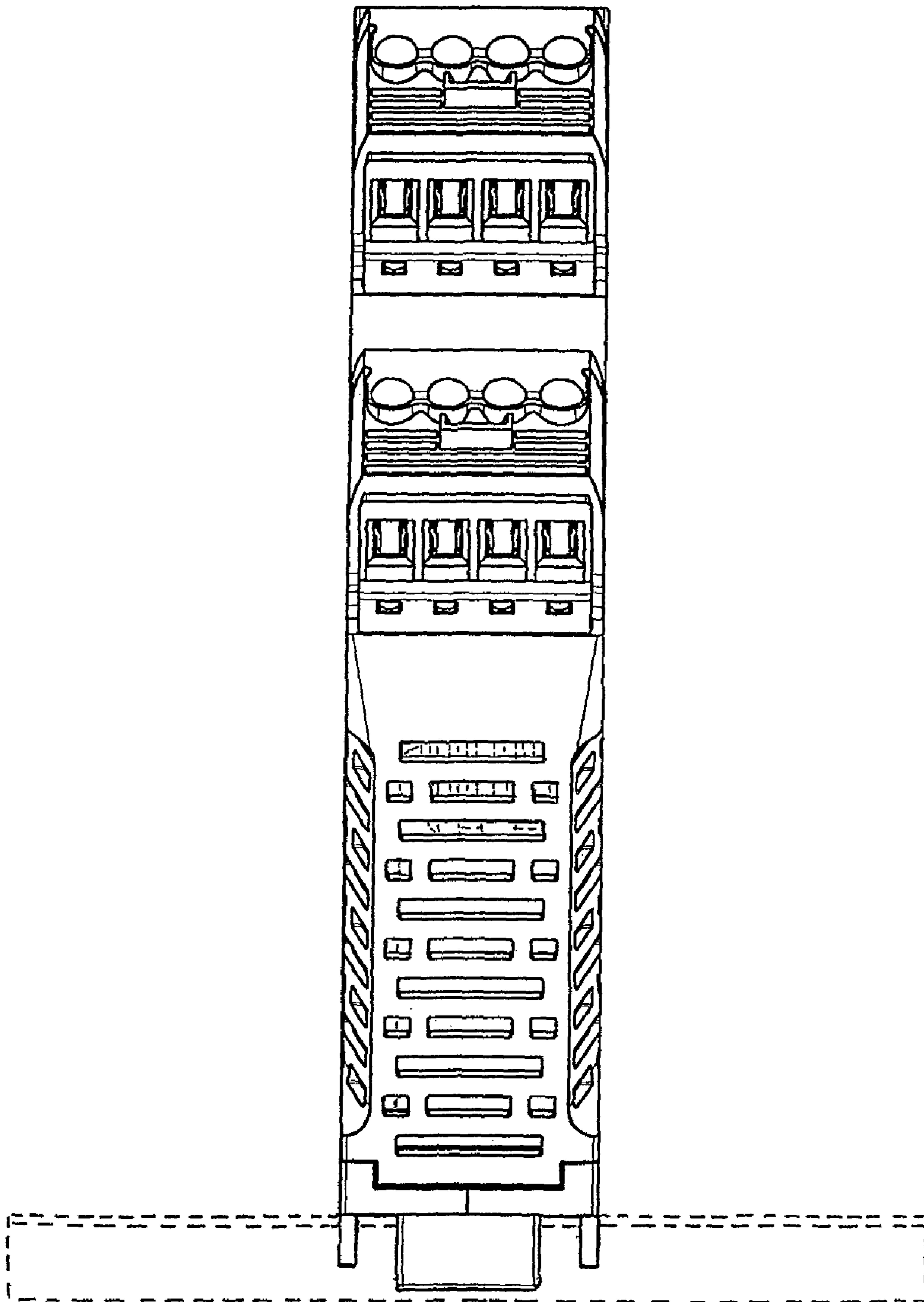

FIG. 5

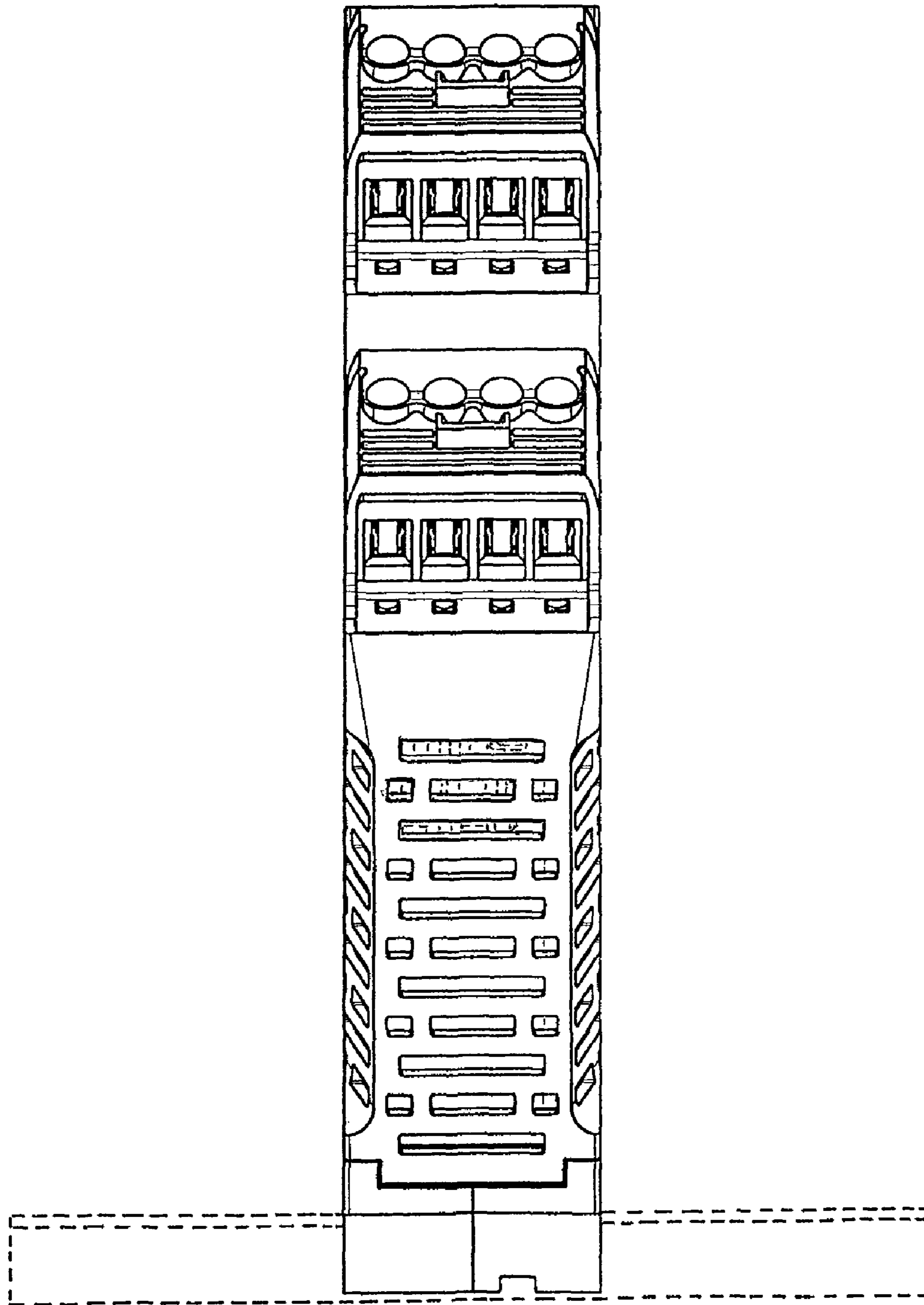

FIG. 6

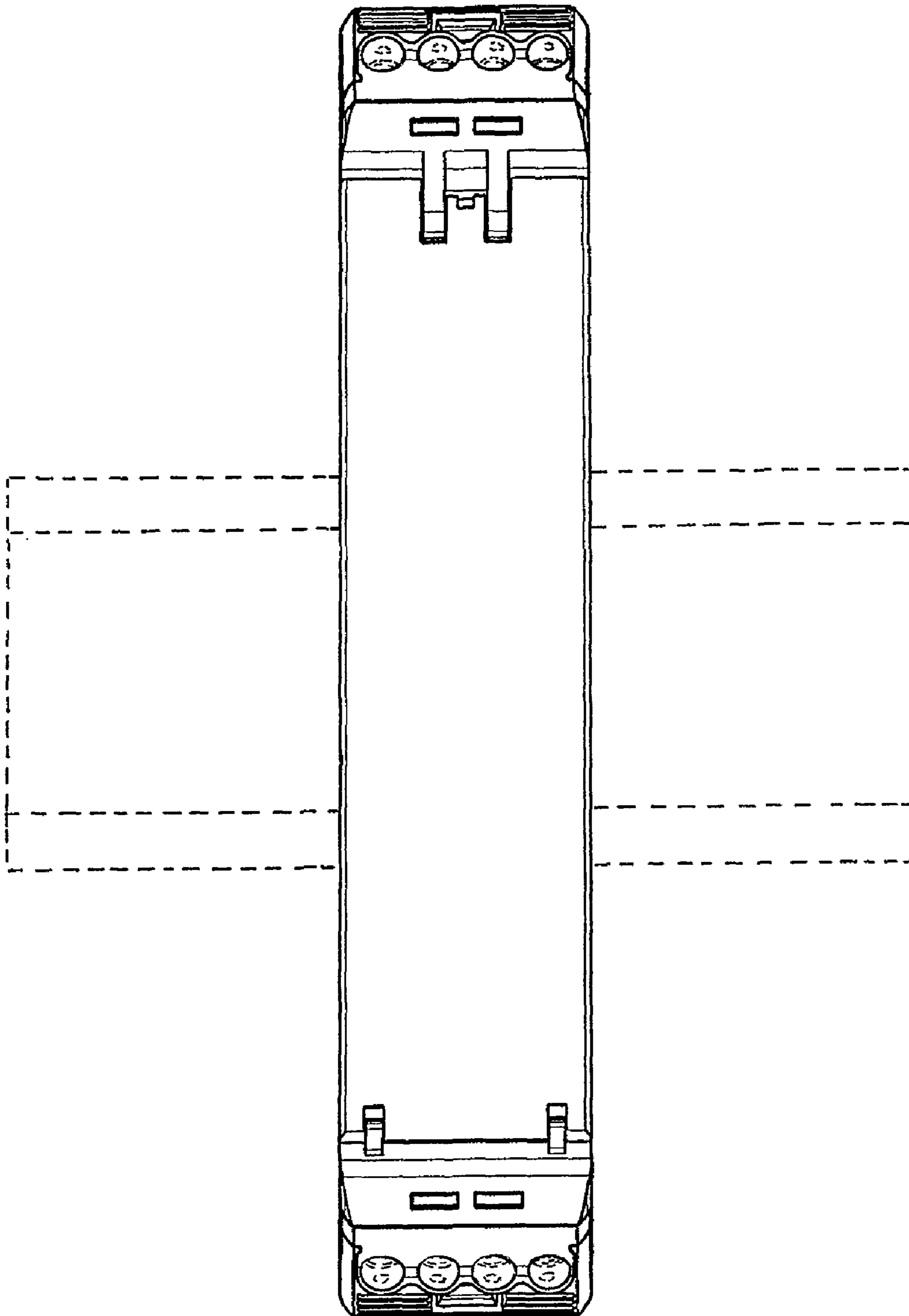

FIG. 7

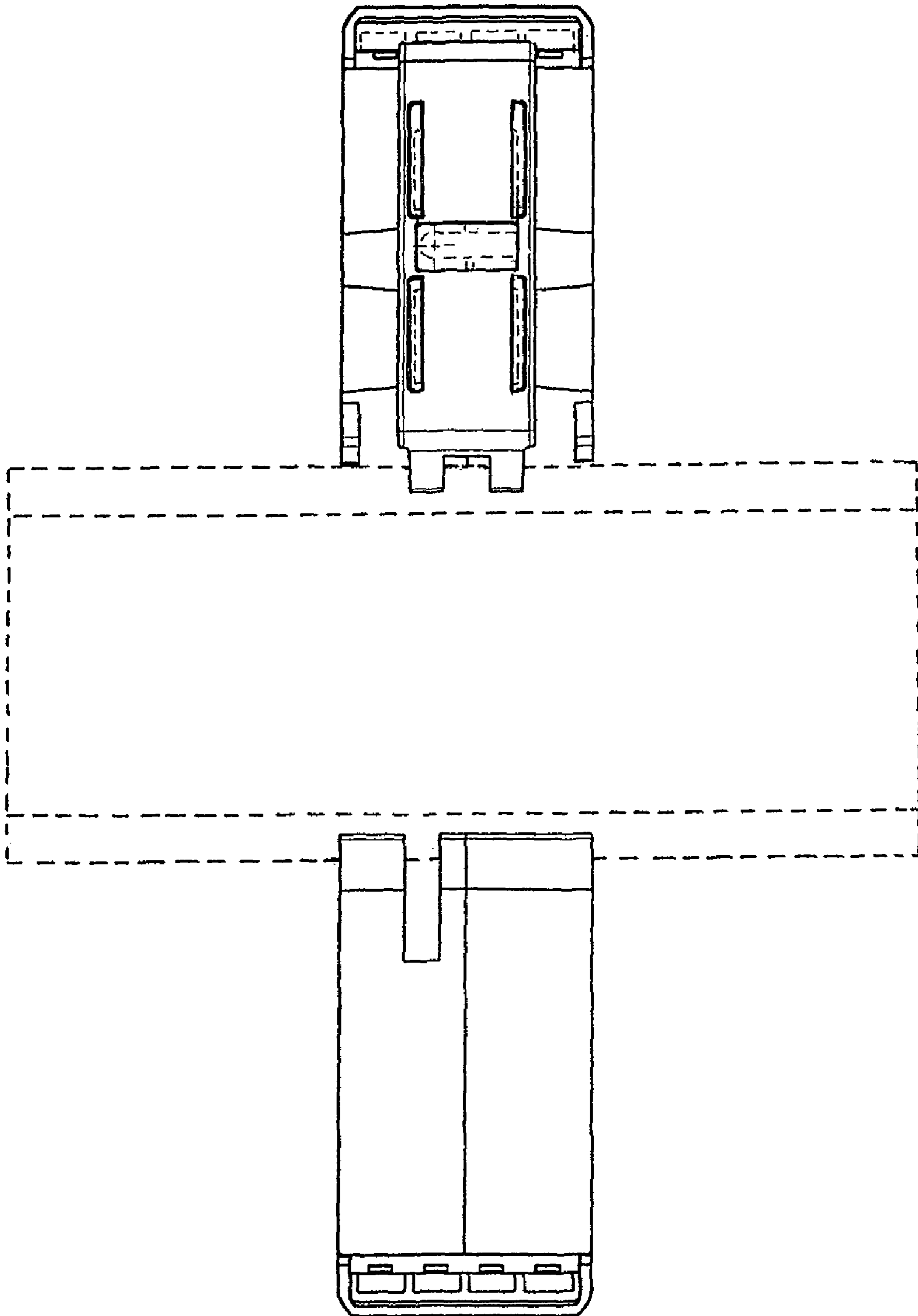

FIG. 8