



US00D616824S

(12) **United States Design Patent**
Inaba et al.

(10) **Patent No.:** **US D616,824 S**
(45) **Date of Patent:** **** Jun. 1, 2010**

(54) **ELECTRIC CONNECTOR**

D543,507 S * 5/2007 Peng D13/147

(75) Inventors: **Kenji Inaba**, Yokohama (JP); **Kazushige Asakawa**, Yokohama (JP); **Manabu Eriguchi**, Yamato (JP)

* cited by examiner

Primary Examiner—Daniel D Bui
(74) *Attorney, Agent, or Firm*—Timothy M. Morella

(73) Assignee: **Molex Incorporated**, Lisle, IL (US)

(57) **CLAIM**

(**) Term: **14 Years**

The ornamental design for an electric connector, as shown and described.

(21) Appl. No.: **29/280,733**

(22) Filed: **Jun. 5, 2007**

DESCRIPTION

(51) **LOC (9) Cl.** **13-03**

FIG. 1 is a top, left and rear perspective view of an electric connector, showing our new design;

(52) **U.S. Cl.** **D13/147**

FIG. 2 is a rear elevation view thereof;

(58) **Field of Classification Search** D13/146–147,
D13/154, 184; 439/350, 352, 354, 357, 374,
439/489, 680

FIG. 3 is a front elevation view thereof;

FIG. 4 is a right side elevation view thereof;

See application file for complete search history.

FIG. 5 is a left side elevation view thereof;

FIG. 6 is a top plan view thereof; and,

FIG. 7 is a bottom plan view thereof.

(56) **References Cited**

The broken line portion of the figure drawings is included to show unclaimed subject matter only and forms no part of the claimed design.

U.S. PATENT DOCUMENTS

D312,815 S *	12/1990	Yamamoto	D13/147
D415,107 S *	10/1999	Avery et al.	D13/147
D463,370 S *	9/2002	Chen	D13/147
D518,440 S *	4/2006	Chang	D13/147
D524,742 S *	7/2006	Kumagai	D13/147

1 Claim, 6 Drawing Sheets

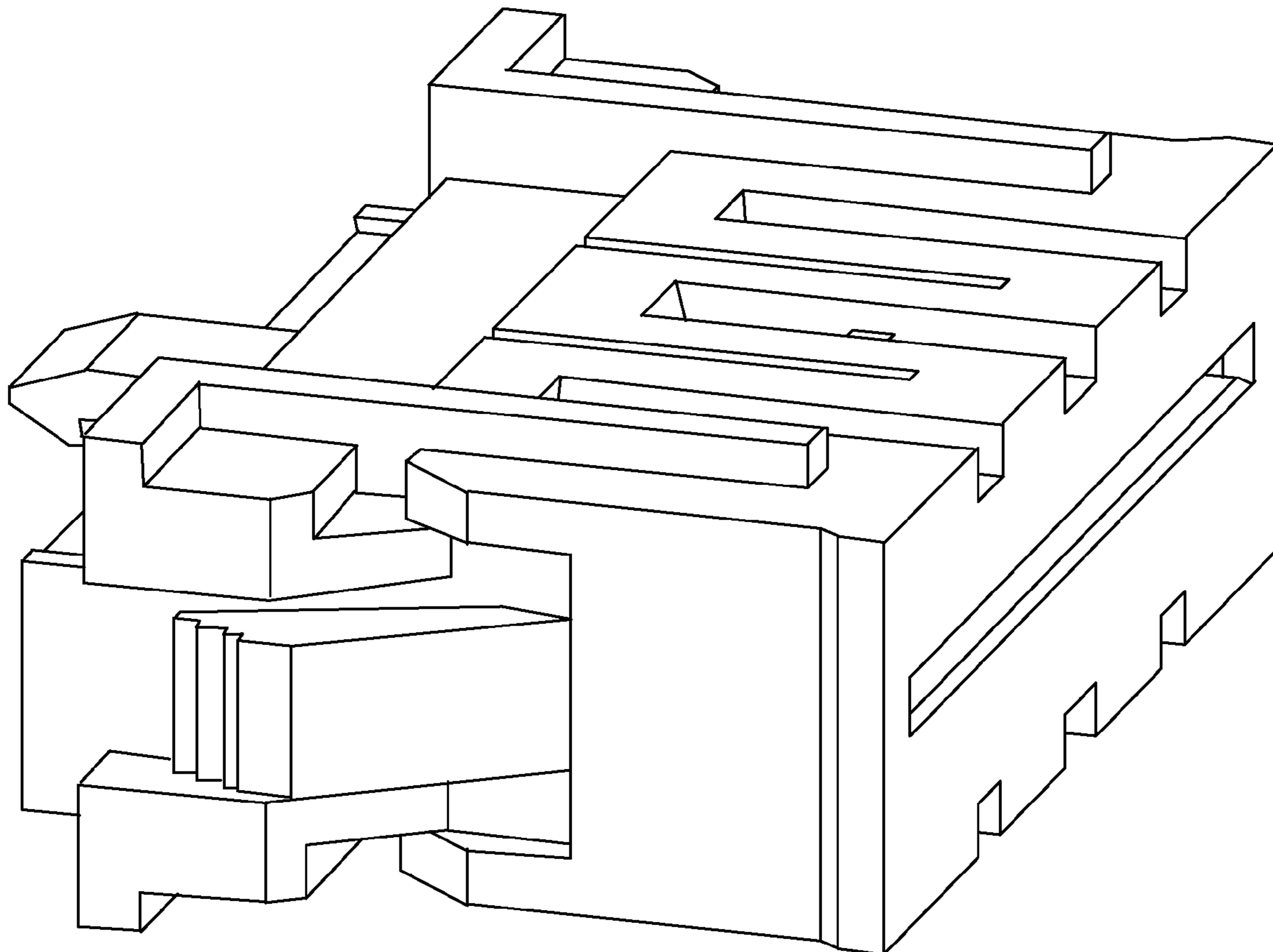

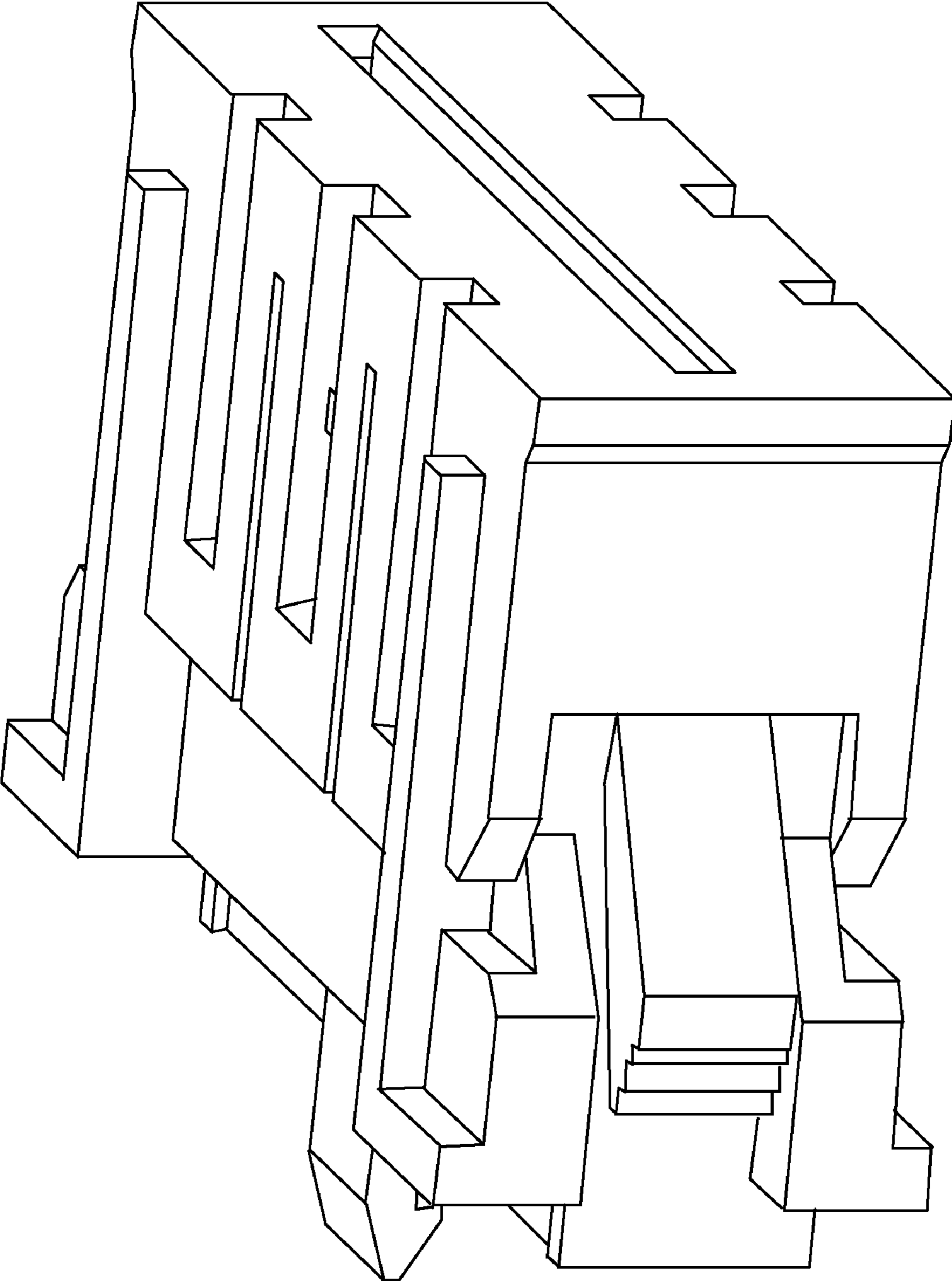

FIG.1

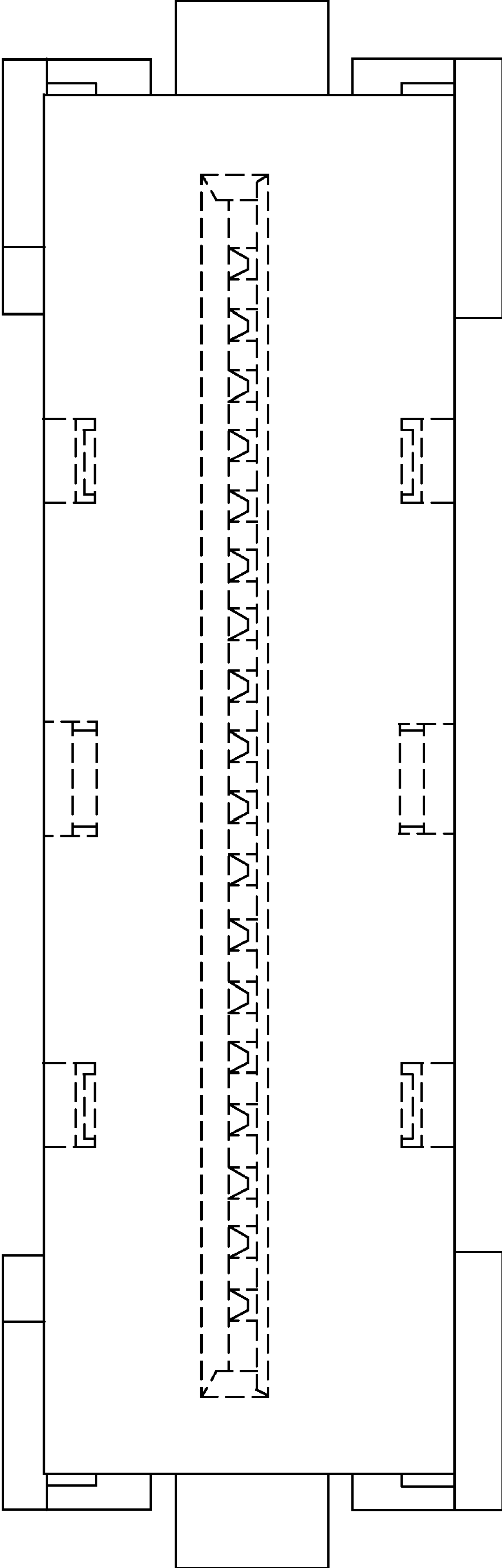

FIG.2

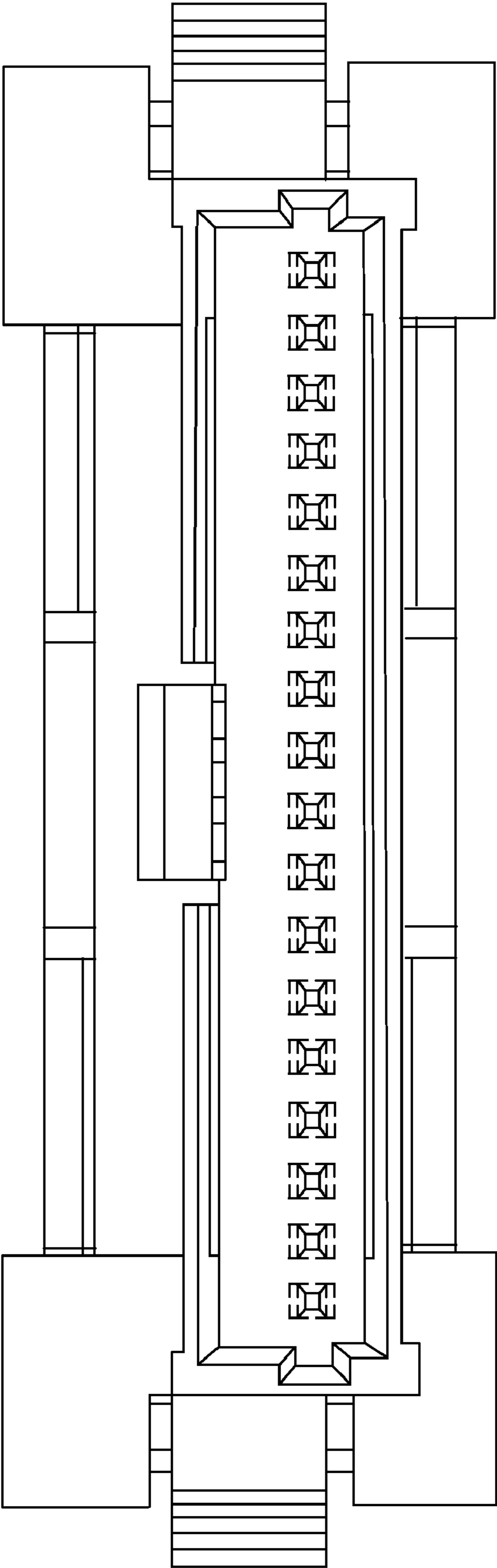

FIG.3

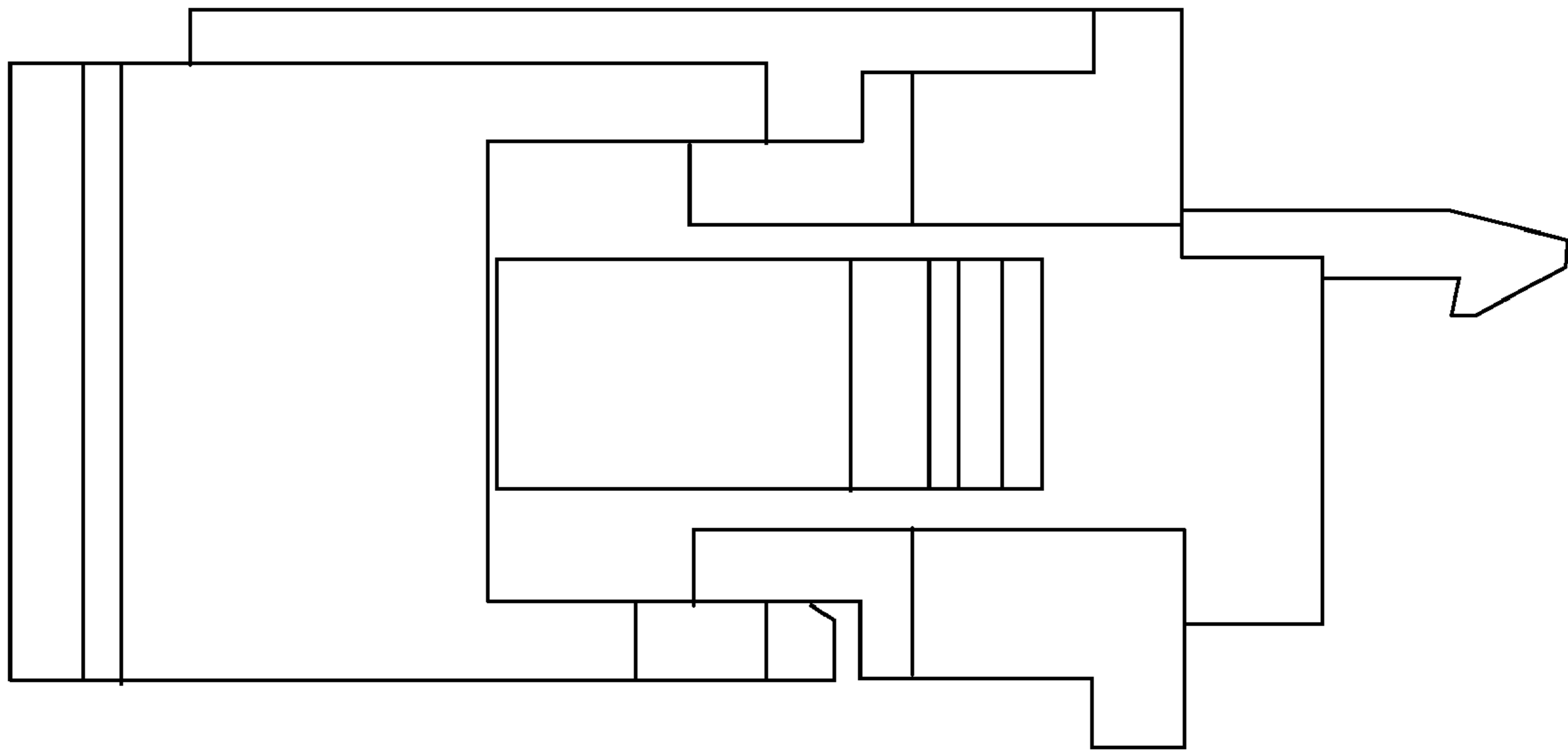

FIG.4

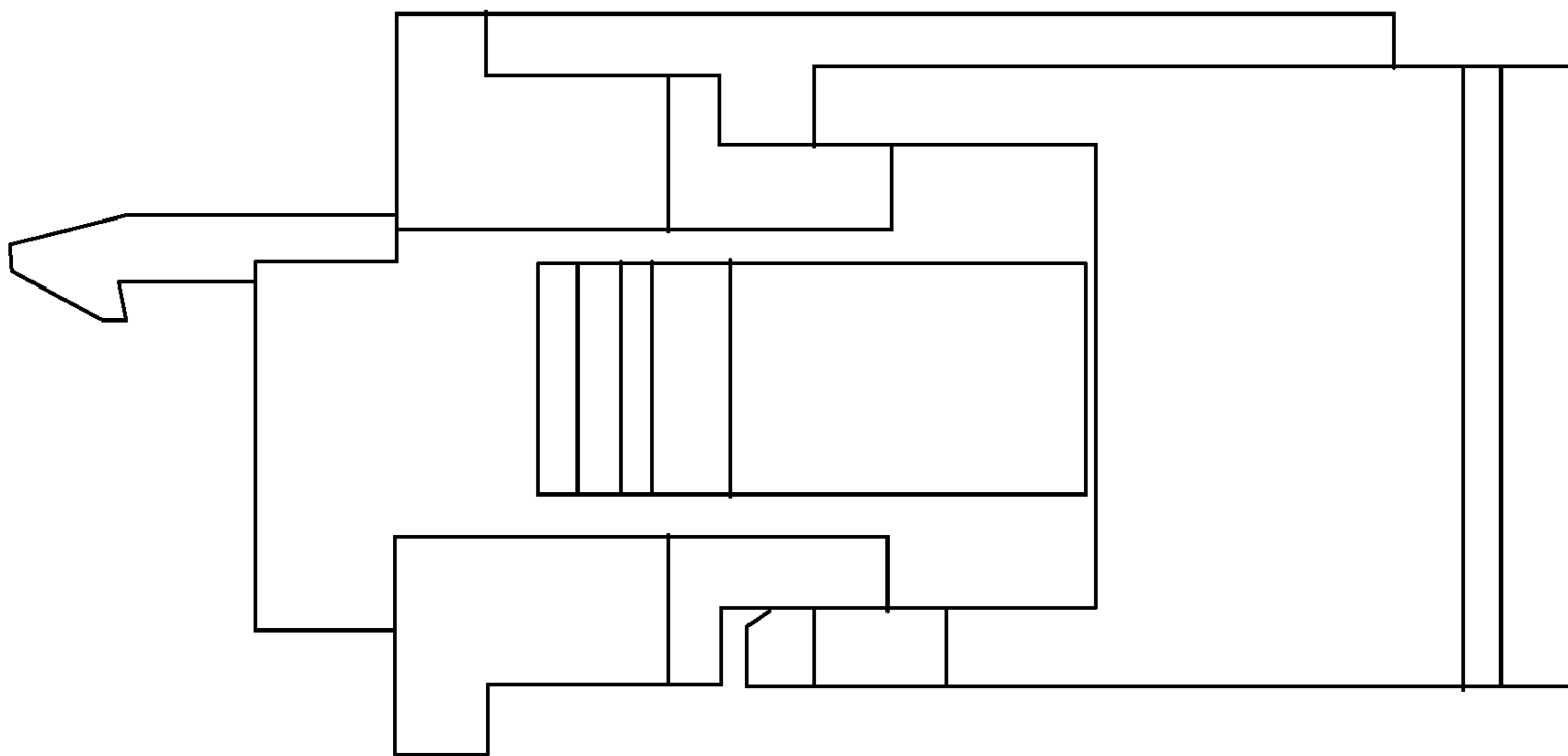
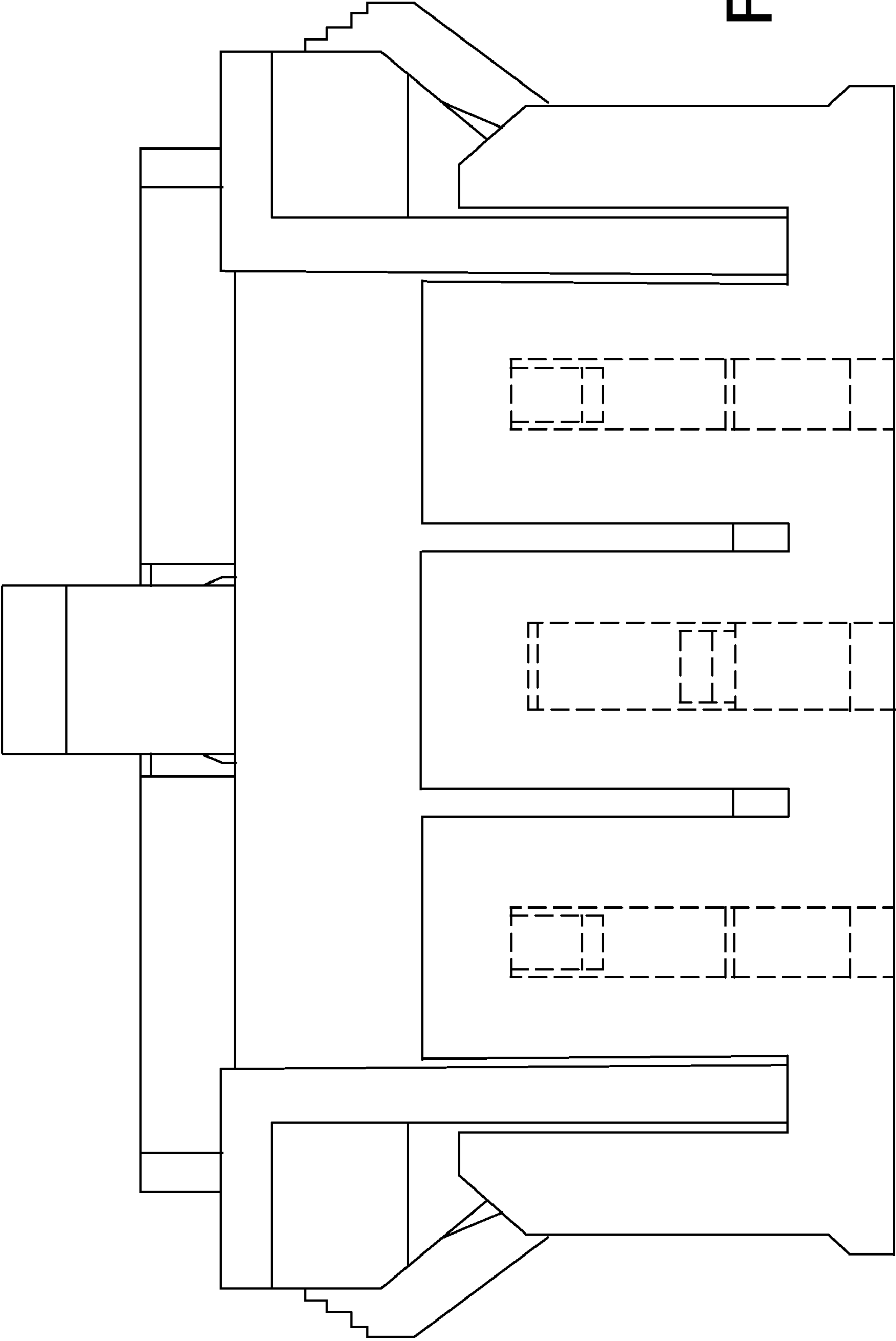

FIG.5

FIG. 6



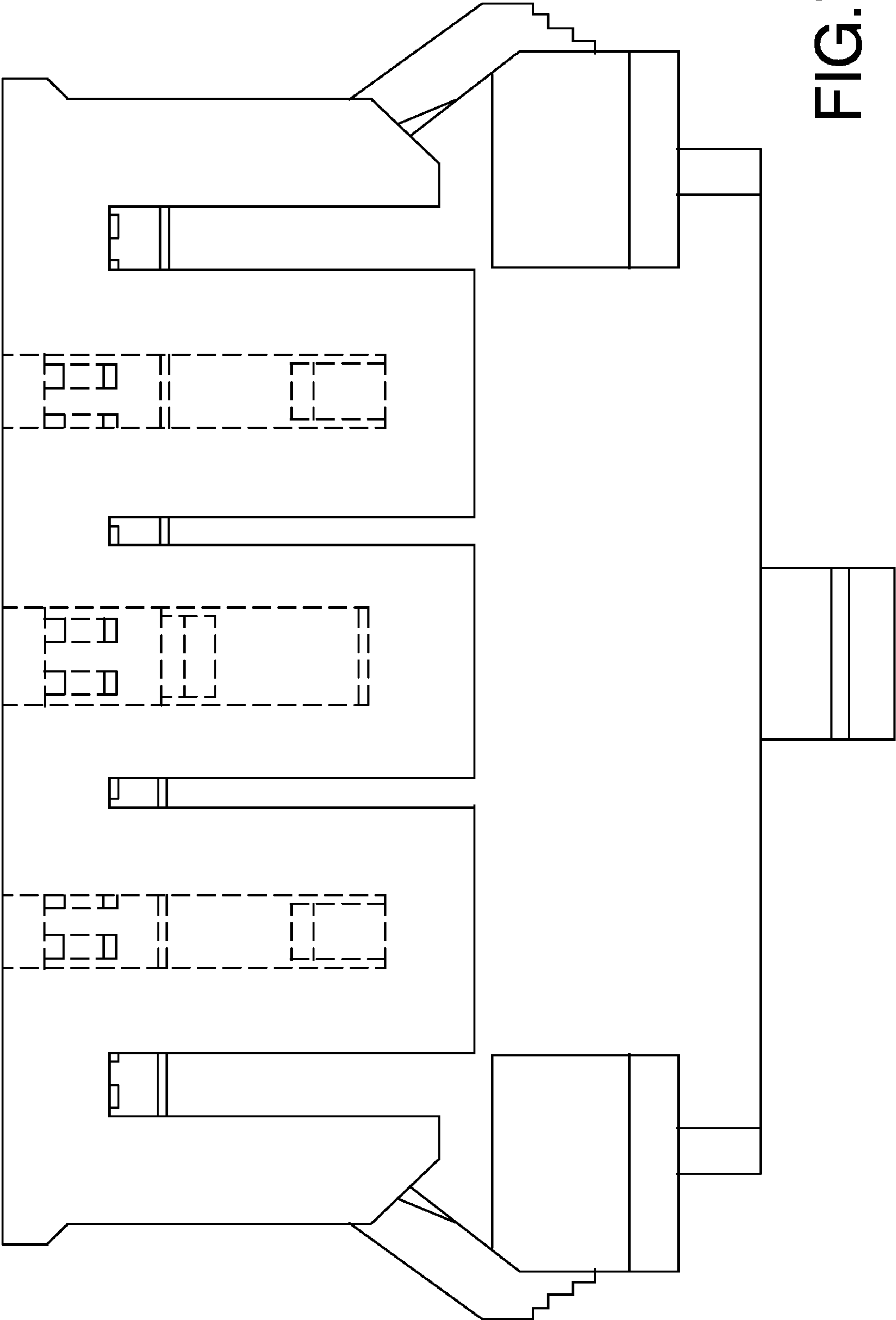

FIG. 7