



US00D616811S

(12) **United States Design Patent**
Yonetsu

(10) **Patent No.:** **US D616,811 S**
(45) **Date of Patent:** **** Jun. 1, 2010**

(54) **TIRE**

D596,114 S * 7/2009 Kawakami et al. D12/601

(75) Inventor: **Isao Yonetsu**, Osaka (JP)

FOREIGN PATENT DOCUMENTS

(73) Assignee: **Toyo Tire & Rubber Co., Ltd.**, Osaka (JP)

JP 1309149 9/2007
JP 1309423 9/2007
JP 1309424 9/2007

(**) Term: **14 Years**

* cited by examiner

(21) Appl. No.: **29/337,751**

Primary Examiner—Stacia Cadmus

(22) Filed: **May 28, 2009**

(74) *Attorney, Agent, or Firm*—Sterne Kessler Goldstein & Fox PLLC

(30) **Foreign Application Priority Data**

(57) **CLAIM**

Apr. 15, 2009 (JP) 2009-008612

The ornamental design for a tire, as shown and described.

(51) **LOC (9) Cl.** **12-15**

DESCRIPTION

(52) **U.S. Cl.** **D12/601**

(58) **Field of Classification Search** D12/579–580,
D12/585–603; 152/209.1, 209.8–209.19,
152/209.25–209.28

FIG. 1 is a perspective view of a tire showing my new design;
FIG. 2 is a front view thereof, for which the rear view is the same;

See application file for complete search history.

FIG. 3 is a top plan view thereof, for which the bottom plan view is the same;

(56) **References Cited**

FIG. 4 is a right side view thereof, for which the left side view is the same;

U.S. PATENT DOCUMENTS

- D367,450 S * 2/1996 Kolowski et al. D12/600
- D387,719 S * 12/1997 Brown et al. D12/600
- D416,217 S * 11/1999 Guspodin et al. D12/600
- D447,446 S * 9/2001 Allison et al. D12/600
- D472,206 S * 3/2003 Endo et al. D12/600
- D488,432 S * 4/2004 Aull et al. D12/600
- D510,065 S * 9/2005 Kuramochi et al. D12/601
- D529,435 S * 10/2006 Dumigan et al. D12/600
- D550,609 S * 9/2007 Ibaraki D12/601
- D596,112 S * 7/2009 Kawakami et al. D12/601
- D596,113 S * 7/2009 Kawakami et al. D12/601

FIG. 5 is a cross-sectional view taken along line 5—5 in FIG. 2 and line 5'—5' in FIG. 4; and,

FIG. 6 is an enlarged sectional view taken along line 6—6 and line 6'—6' in FIG. 2.

In the drawings, the broken lines defining the sidewall, inner bead and the peripheral boundary between the claimed tire tread and the unclaimed sidewall depict environmental subject matter that forms no part of the claimed design.

1 Claim, 6 Drawing Sheets

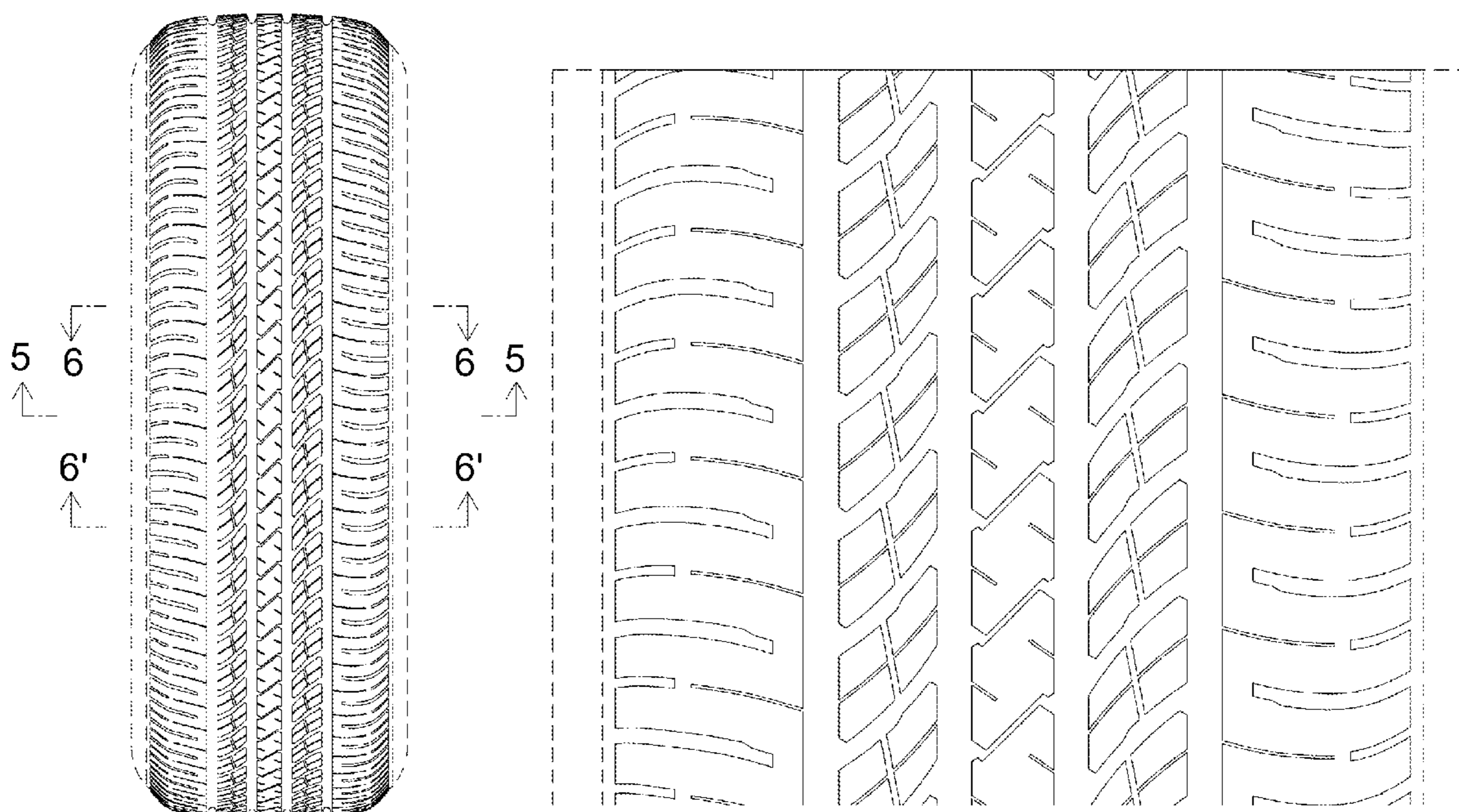

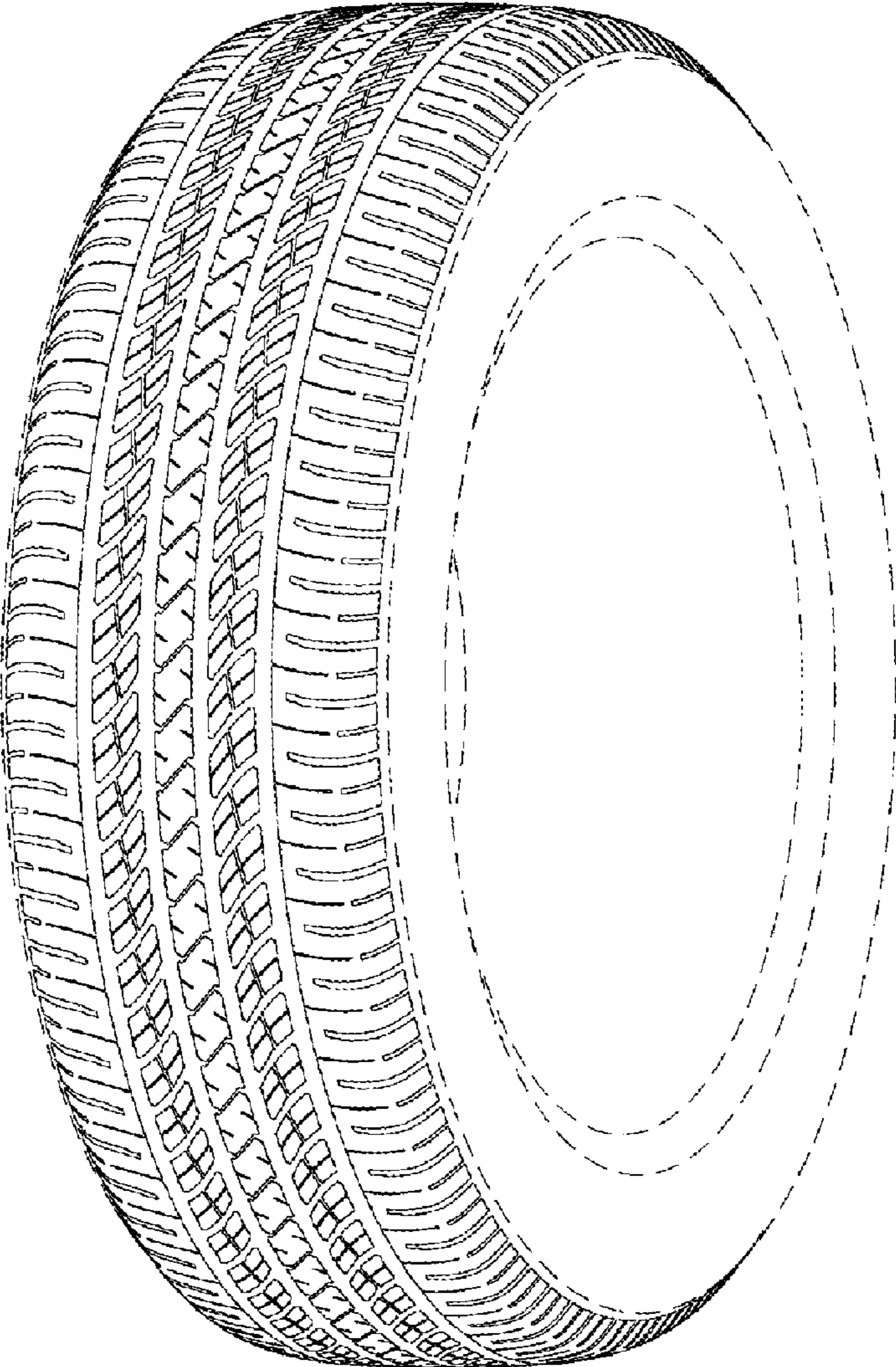

FIGURE 1

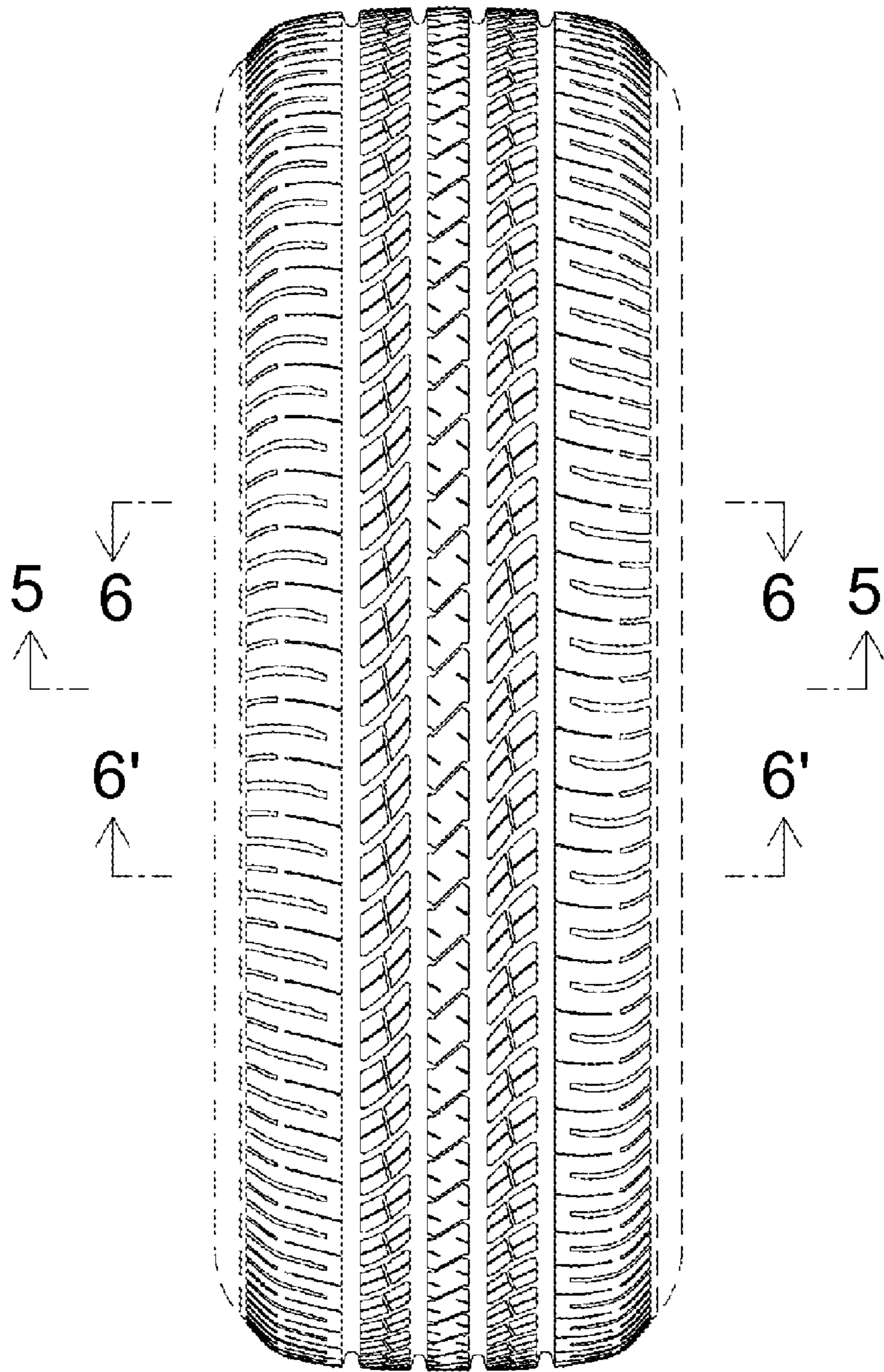

FIGURE 2

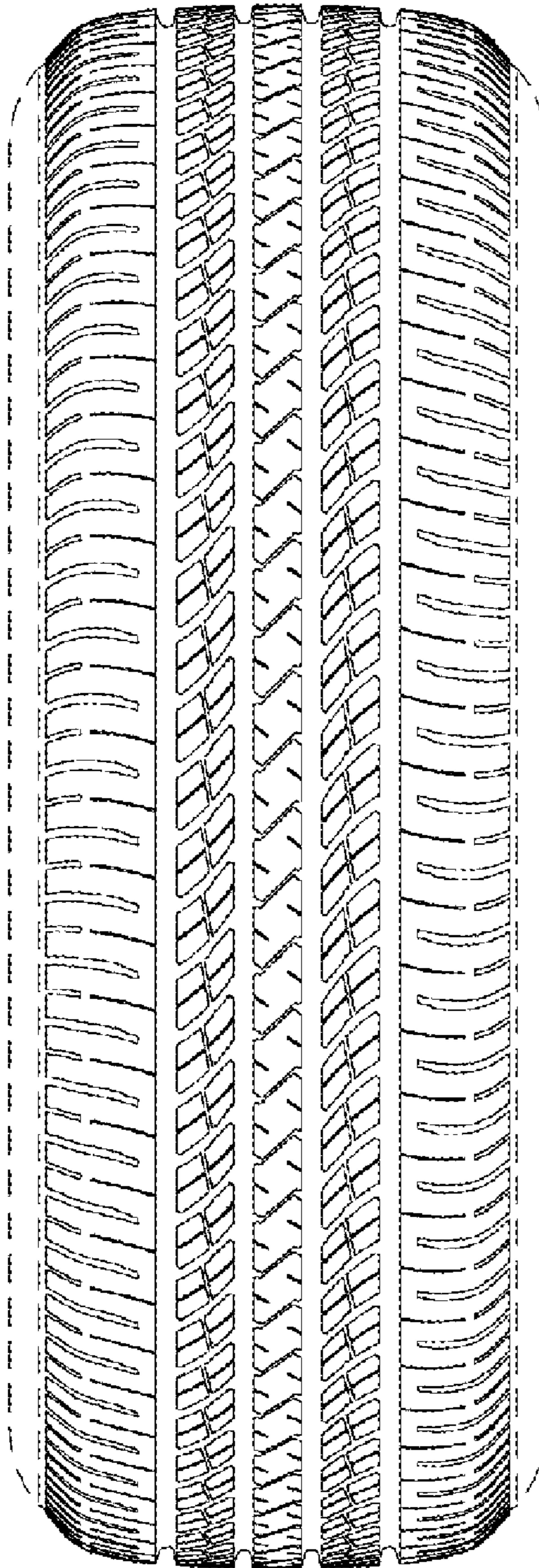

FIGURE 3

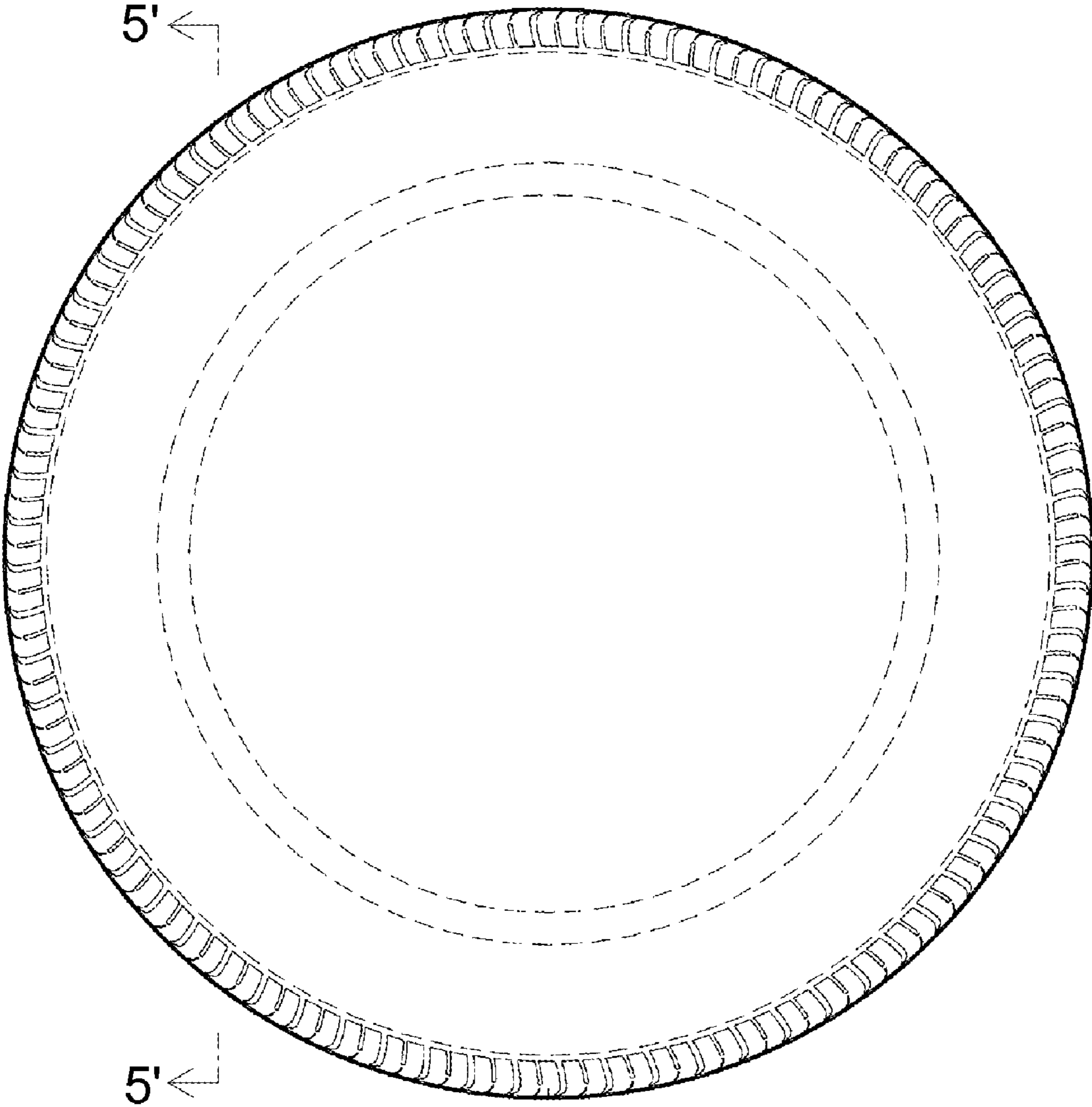

FIGURE 4

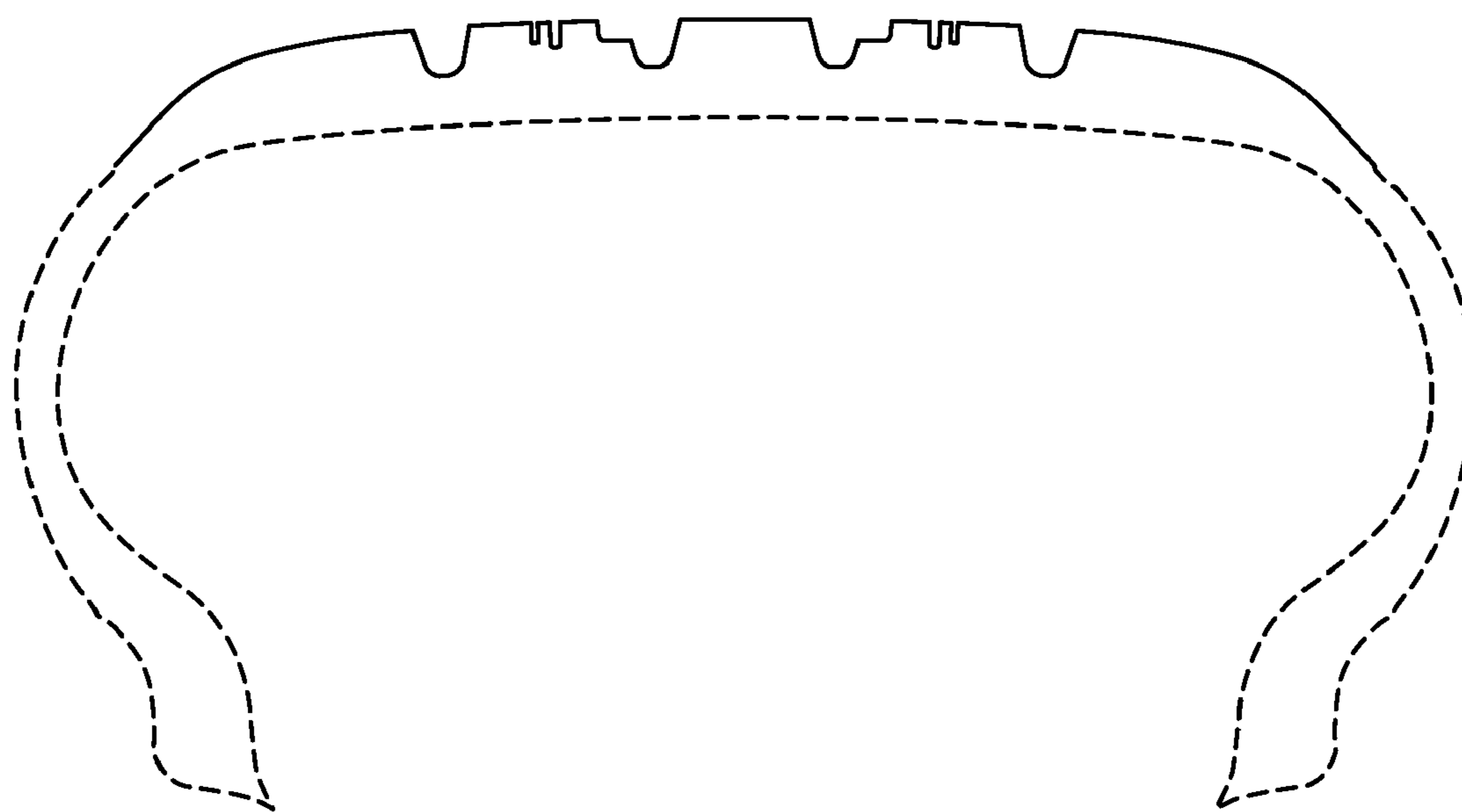

FIG. 5

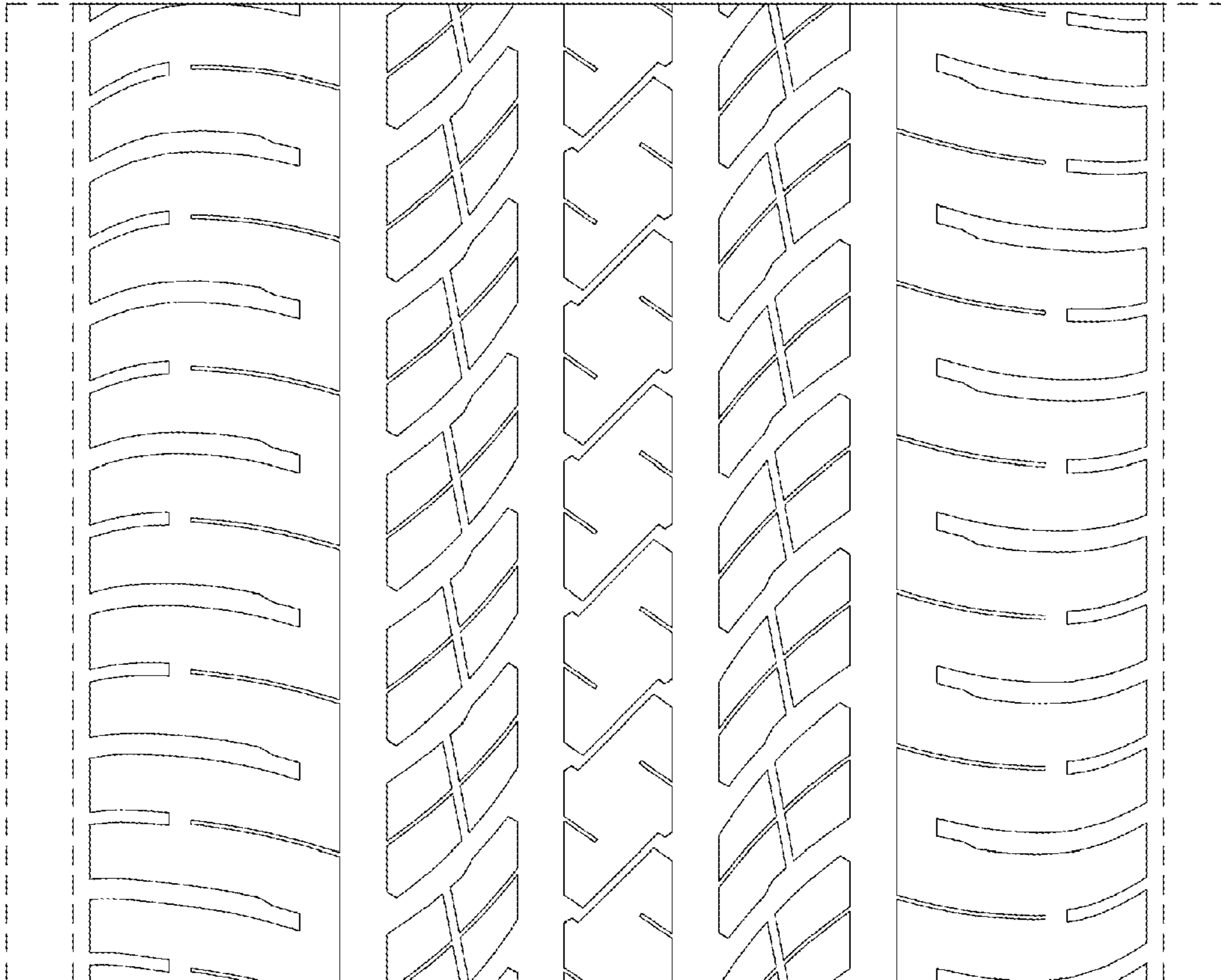

FIGURE 6