

US00D616649S

(12) **United States Design Patent**  
**Lin**

(10) **Patent No.:** **US D616,649 S**  
(45) **Date of Patent:** **\*\* Jun. 1, 2010**

(54) **PET BRUSH**

D509,032 S \* 8/2005 Dunn et al. .... D30/158

(75) Inventor: **Teh-Jen Lin**, Taipei (TW)

(73) Assignee: **EA Young Co., Ltd.**, Taipei (TW)

(\*\*) Term: **14 Years**

(21) Appl. No.: **29/328,782**

(22) Filed: **Dec. 2, 2008**

(51) **LOC (9) Cl.** ..... **04-01**

(52) **U.S. Cl.** ..... **D4/120; D4/133; D4/136;**  
D30/158

(58) **Field of Classification Search** ..... D4/120,  
D4/132-134, 136, 138; D7/393, 395, 401.2;  
D8/107; D30/158; 15/106, 143.1, 159.1,  
15/160, 186-188; 119/600, 612, 613, 615,  
119/632, 633, 664; 132/120, 313; D28/30,  
D28/48, 63; 16/430, 431, DIG. 12, DIG. 18,  
16/DIG. 19; 601/136, 137

See application file for complete search history.

(56) **References Cited**

**U.S. PATENT DOCUMENTS**

D159,361 S \* 7/1950 Nussbaum ..... D4/120  
4,237,822 A \* 12/1980 Kaiser, Jr. .... 119/603  
4,479,501 A \* 10/1984 Chern ..... 132/313  
D378,958 S \* 4/1997 Yu ..... D4/120  
5,960,745 A \* 10/1999 Boyland ..... 119/613

**OTHER PUBLICATIONS**

Care-A-Lot Pet Supply Warehouse, Spring 2002 Catalog, [received Mar. 18, 2002], Oxo Good Grip Pin Brush & 2-sided Brush, p. 62.\*  
Care-A-Lot Pet Supply Warehouse, Fall/Holiday 2003 Catalog [received Oct. 9, 2003], Mikki Dual Pin/Bristle Brush—Item P, p. 62.\*

Jeffers Pet, Spring 2007 Catalog, [received Feb. 1, 2007], Dog Pin/Bristle Brush, Item 8X-BB, p. 91.\*

\* cited by examiner

*Primary Examiner*—Melanie H Tung

*Assistant Examiner*—Lavone D Tabor

(74) *Attorney, Agent, or Firm*—Rabin & Berdo, P.C.

(57) **CLAIM**

The ornamental design for a pet brush, as shown.

**DESCRIPTION**

FIG. 1 is a perspective view of the pet brush in accordance with the embodiment of the claimed design;

FIG. 2 is a right side elevational view thereof;

FIG. 3 is a top plan view thereof;

FIG. 4 is a front elevational view thereof;

FIG. 5 is a bottom plan view thereof;

FIG. 6 is a left side elevational view thereof; and,

FIG. 7 is a rear elevational view thereof.

**1 Claim, 4 Drawing Sheets**

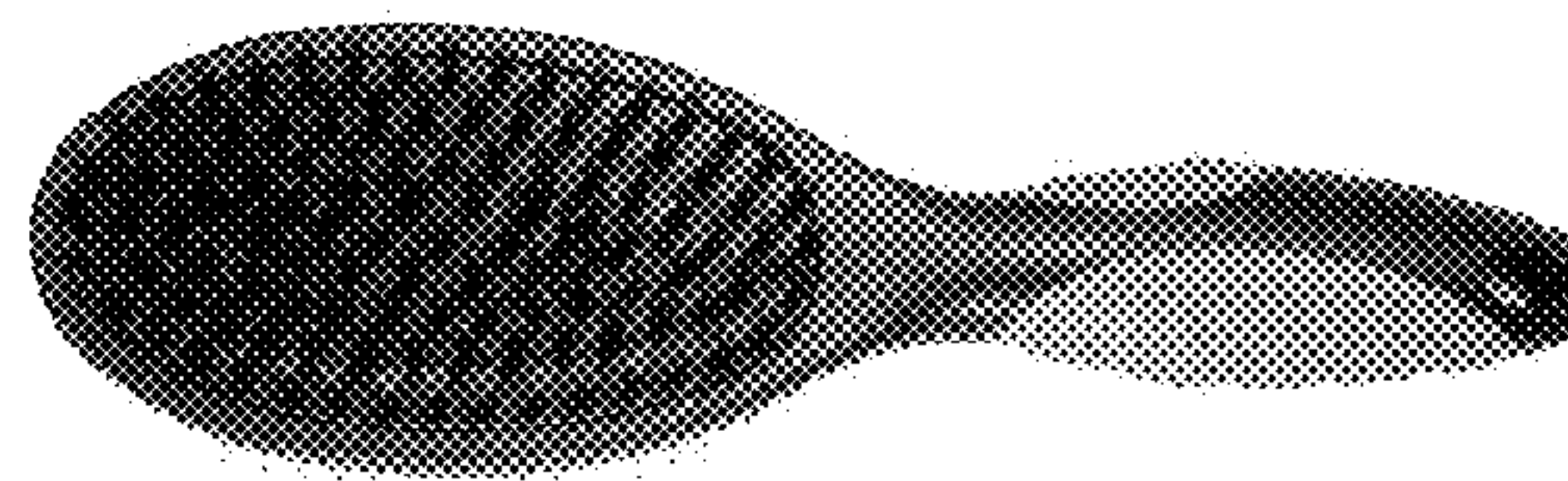
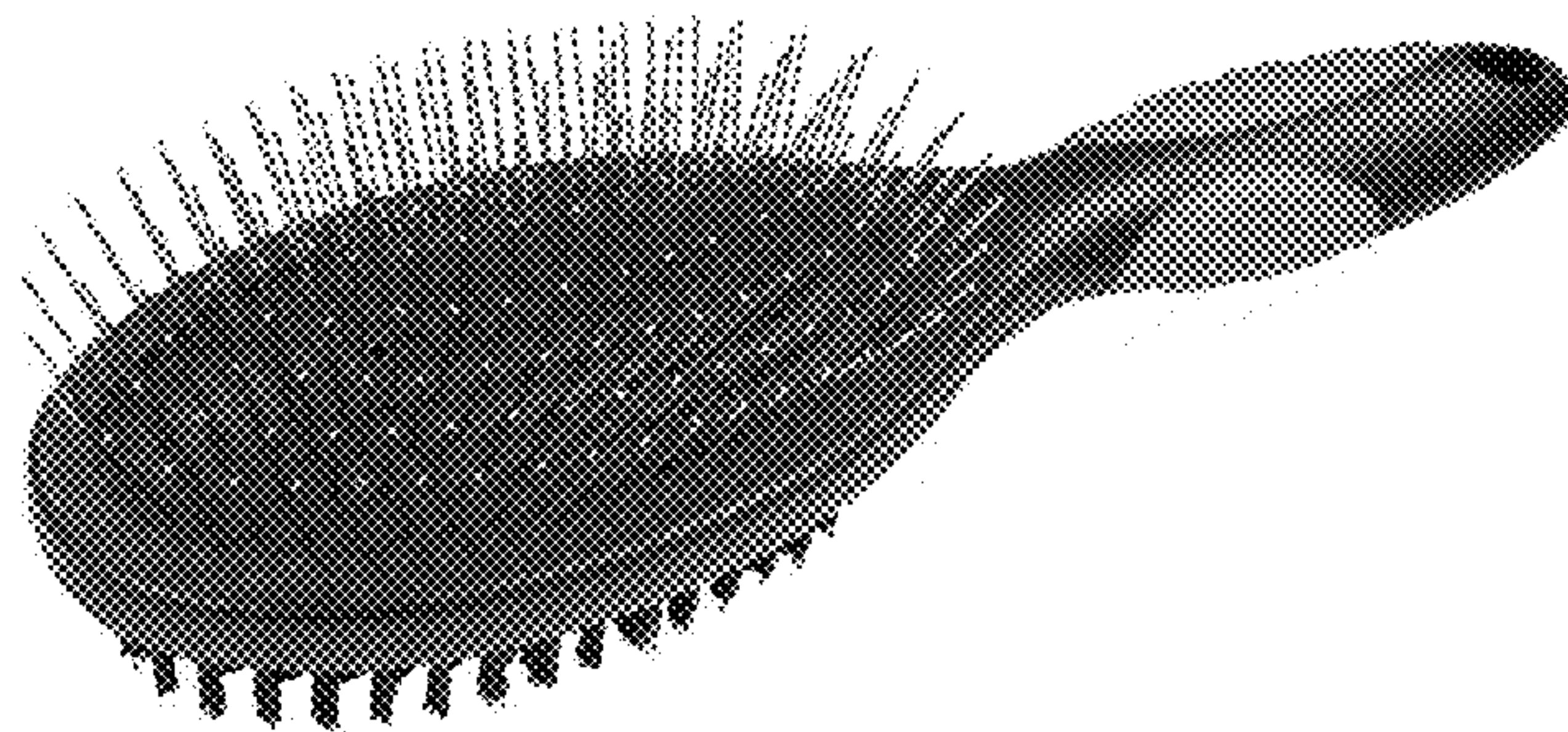



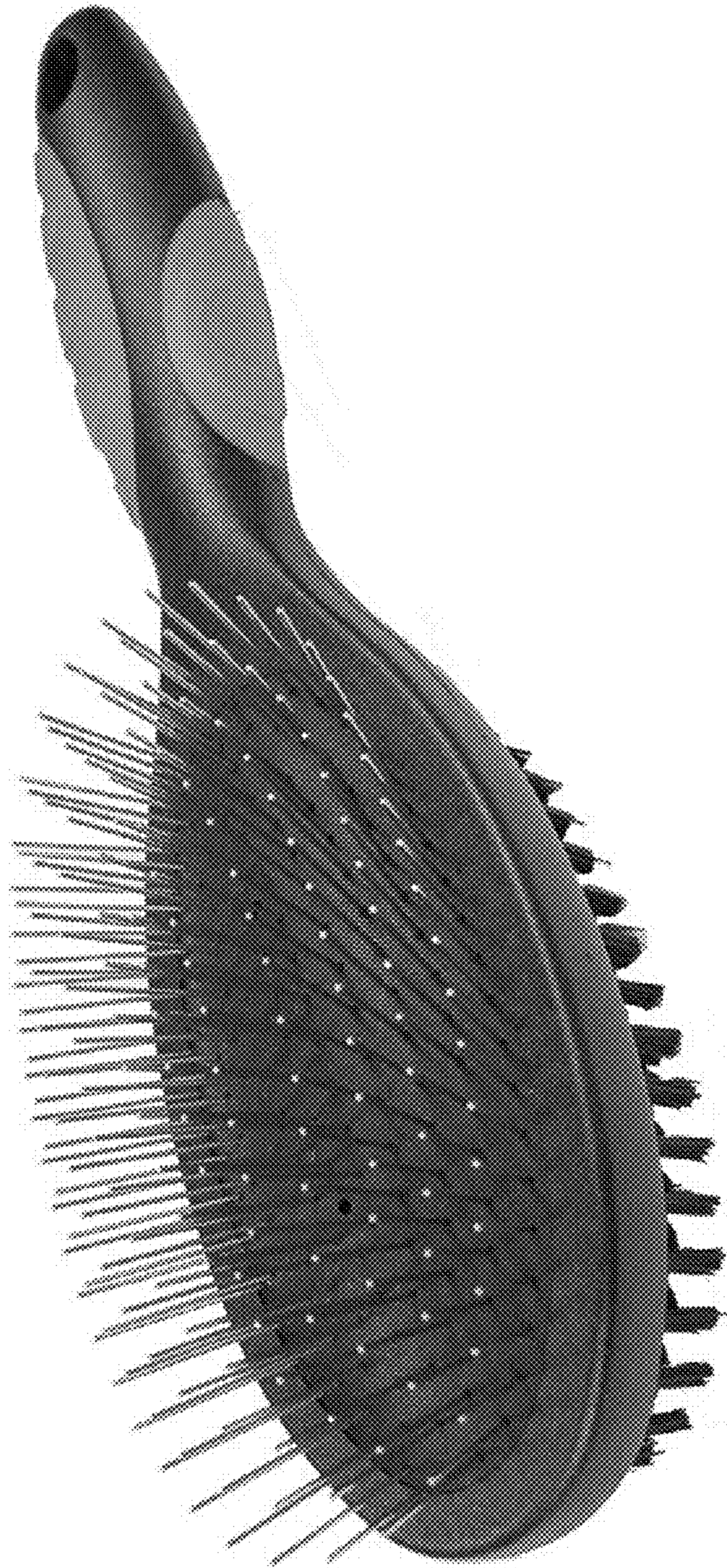

FIG. 1



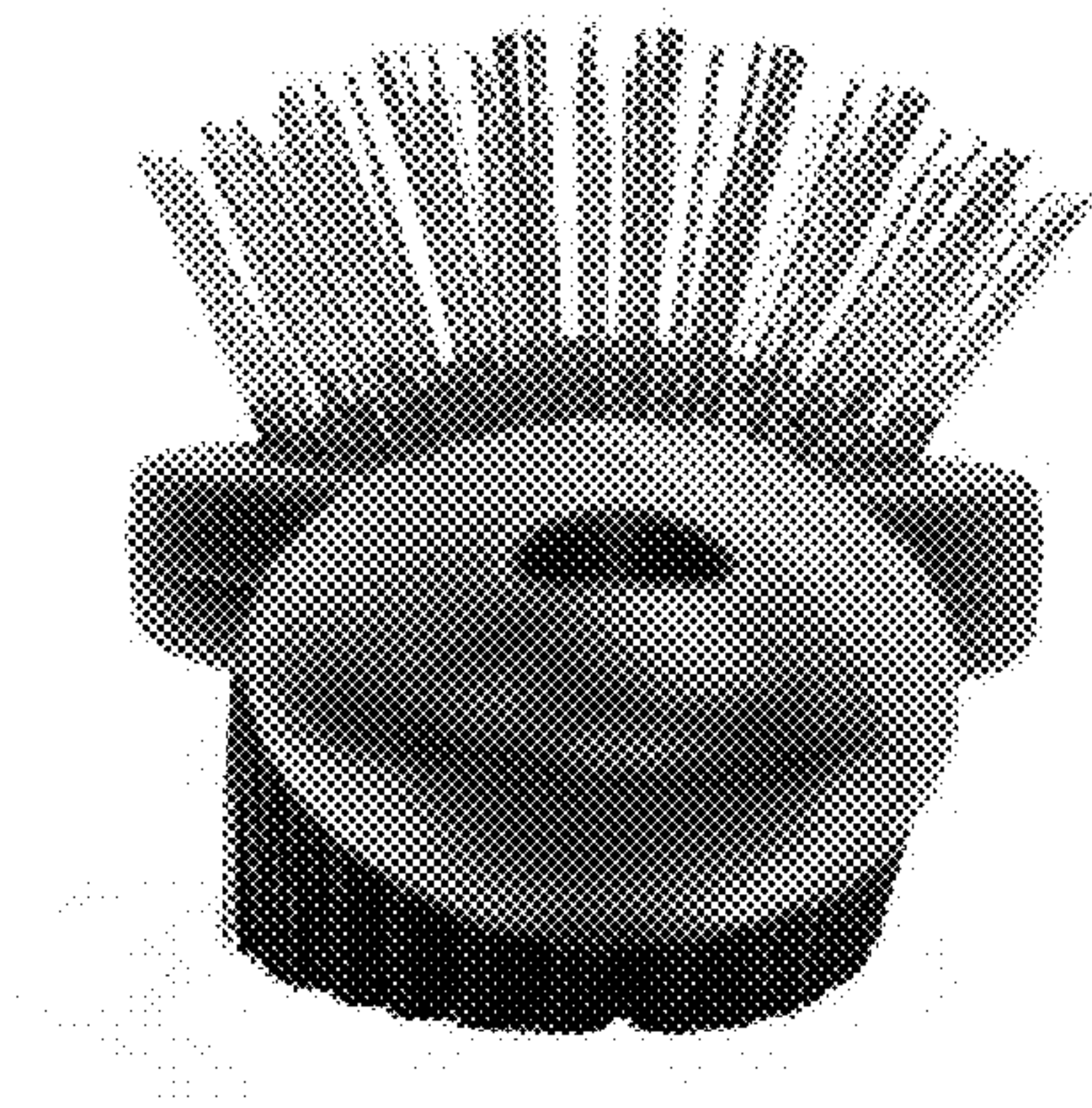

FIG. 2

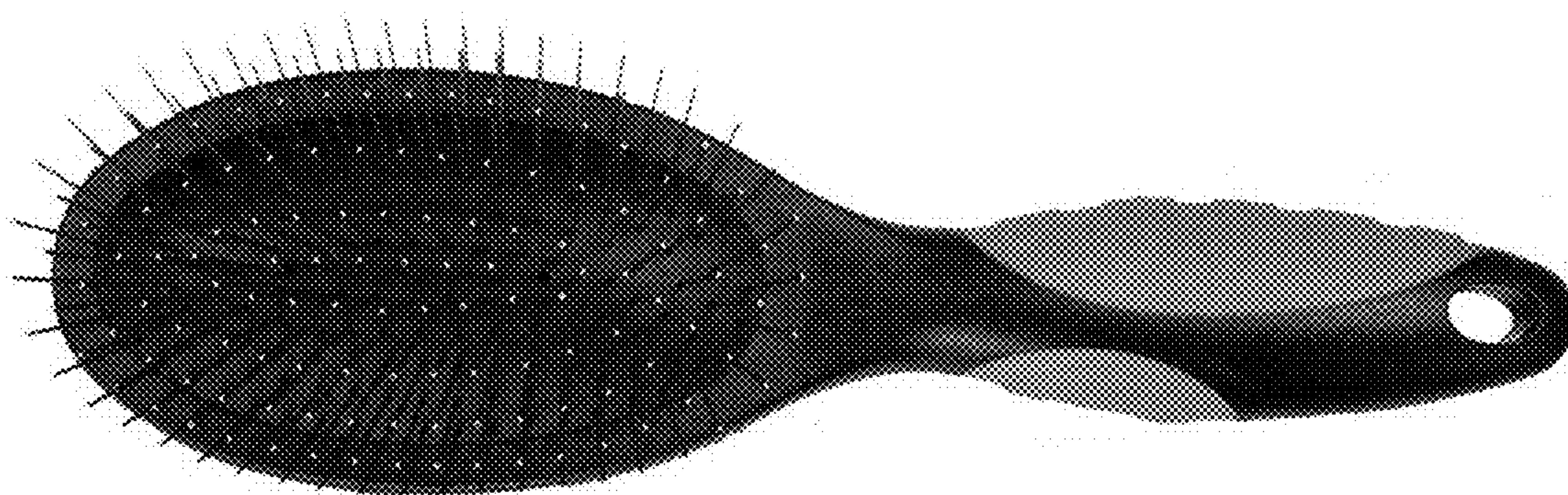

FIG. 3

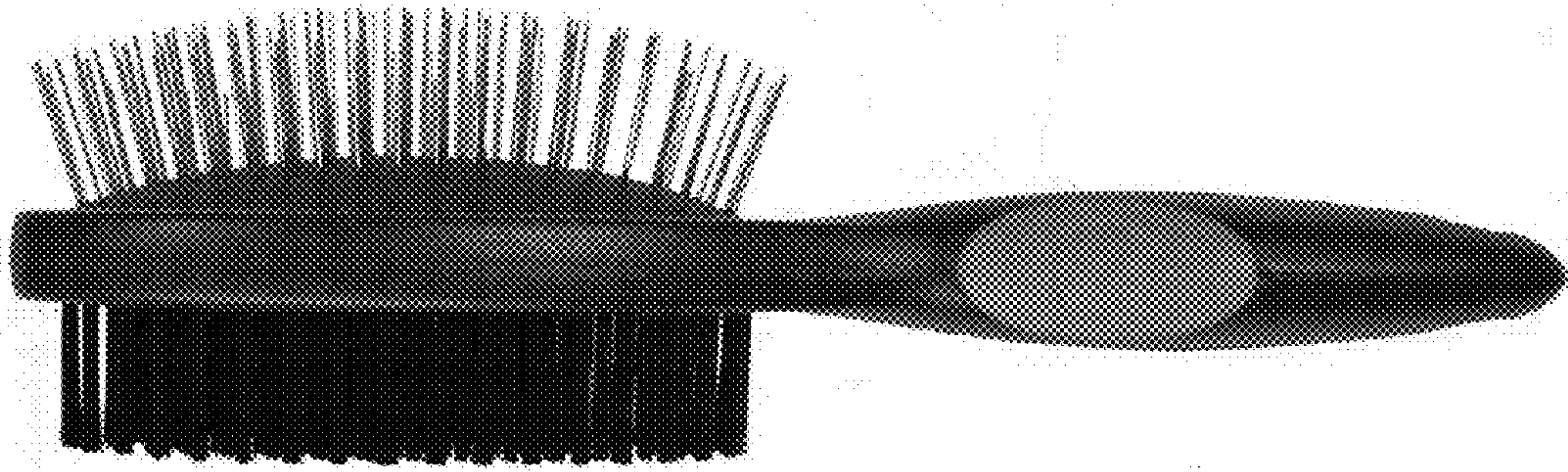

FIG. 4

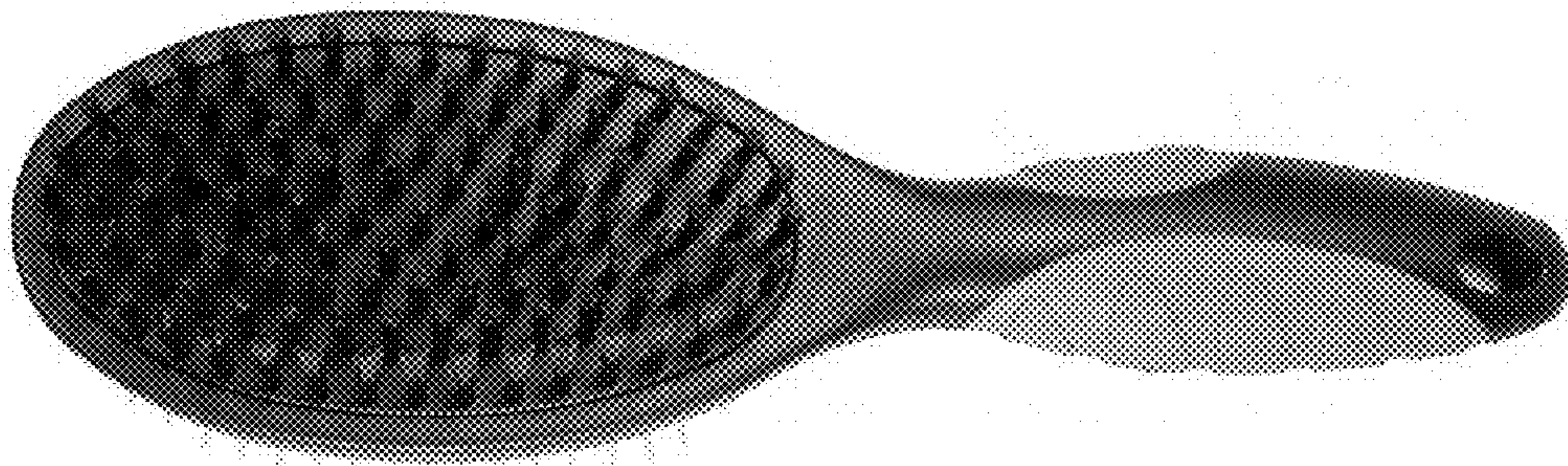

FIG. 5





FIG. 6

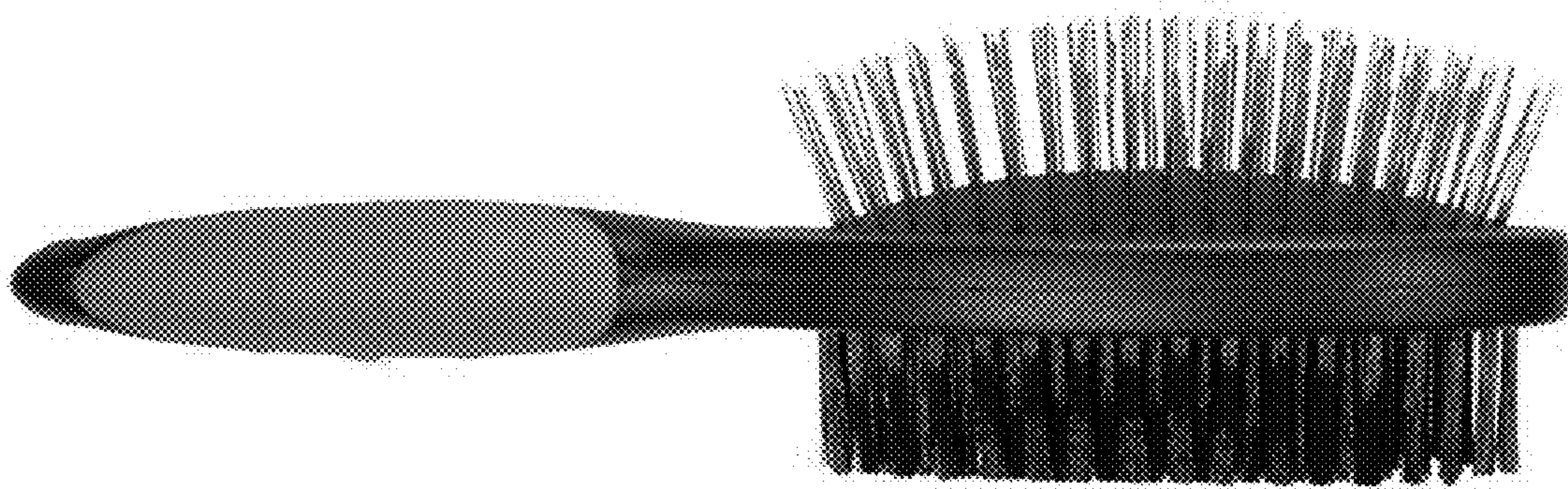

FIG. 7