



US00D616641S

(12) **United States Design Patent**  
**Martinez**

(10) **Patent No.:** **US D616,641 S**  
(45) **Date of Patent:** **\*\* Jun. 1, 2010**

(54) **SHOE INSOLE/SOLE COMBINATION**

(57) **CLAIM**

(75) Inventor: **Jorge Guirado Martinez**, Inca (ES)

The ornamental design for a shoe insole/sole combination, as shown and described.

(73) Assignee: **Camper S.L.**, Inca (ES)

(\*\*) Term: **14 Years**

**DESCRIPTION**

(21) Appl. No.: **29/343,405**

FIG. 1 is a perspective view of a shoe insole/sole combination, showing the shoe insole removed from the shoe insole/sole combination for clarity of disclosure;

(22) Filed: **Sep. 11, 2009**

FIG. 2 is a top view thereof;

(51) **LOC (9) Cl.** ..... **02-99**

FIG. 3 is a bottom view thereof;

(52) **U.S. Cl.** ..... **D2/961**

FIG. 4 is a right view thereof;

(58) **Field of Classification Search** ..... D2/946,  
D2/961, 916-918; 36/43, 44, 31, 145-182,  
36/11.5

FIG. 5 is a left view thereof;

See application file for complete search history.

FIG. 6 is a rear view thereof;

(56) **References Cited**

FIG. 7 is a front view thereof;

**U.S. PATENT DOCUMENTS**

FIG. 8 is a perspective view of the shoe insole/sole combination, showing the shoe sole removed from the shoe insole/sole combination for clarity of disclosure;

4,733,483	A *	3/1988	Lin	.....	36/28
D298,583	S *	11/1988	Yung-Mao	.....	D2/961
D306,515	S *	3/1990	Chang	.....	D2/961
D306,650	S *	3/1990	Chang	.....	D2/961
D315,634	S *	3/1991	Yung-Mao	.....	D2/954
D356,673	S *	3/1995	Gerhartl	.....	D2/961
D364,034	S *	11/1995	Lee et al.	.....	D2/961
D370,116	S *	5/1996	Passke et al.	.....	D2/961
D386,289	S *	11/1997	Passke et al.	.....	D2/961
D423,765	S *	5/2000	Autry	.....	D2/961

FIG. 9 is a top view thereof;

FIG. 10 is a bottom view thereof;

FIG. 11 is a right view thereof;

FIG. 12 is a left view thereof;

FIG. 13 is a rear view thereof;

FIG. 14 is a front view thereof;

FIG. 15 is a perspective view of the shoe insole/sole combination showing my new design;

FIG. 16 is a top view thereof;

FIG. 17 is a bottom view thereof;

FIG. 18 is a right view thereof;

FIG. 19 is a left view thereof;

FIG. 20 is a rear view thereof; and,

FIG. 21 is a front view thereof.

\* cited by examiner

*Primary Examiner*—Robert M Spear

*Assistant Examiner*—Rashida C McCoy

(74) *Attorney, Agent, or Firm*—Arent Fox LLP

**1 Claim, 15 Drawing Sheets**

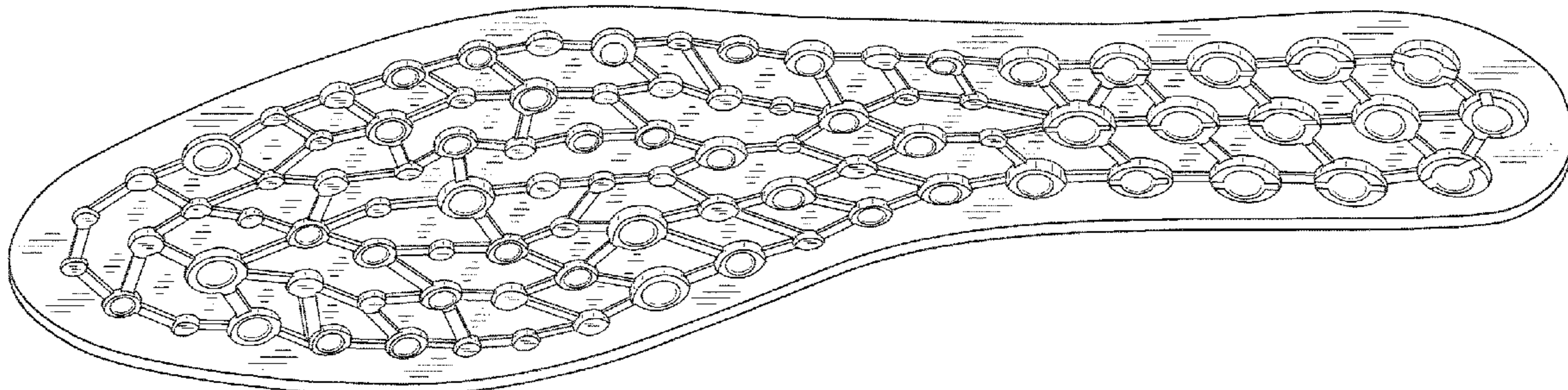

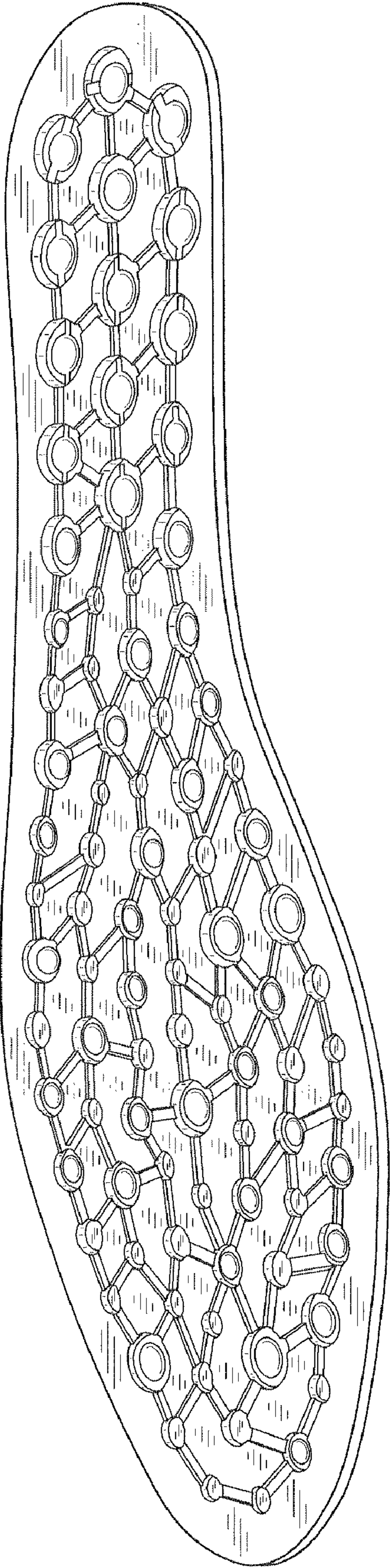

FIG. 1

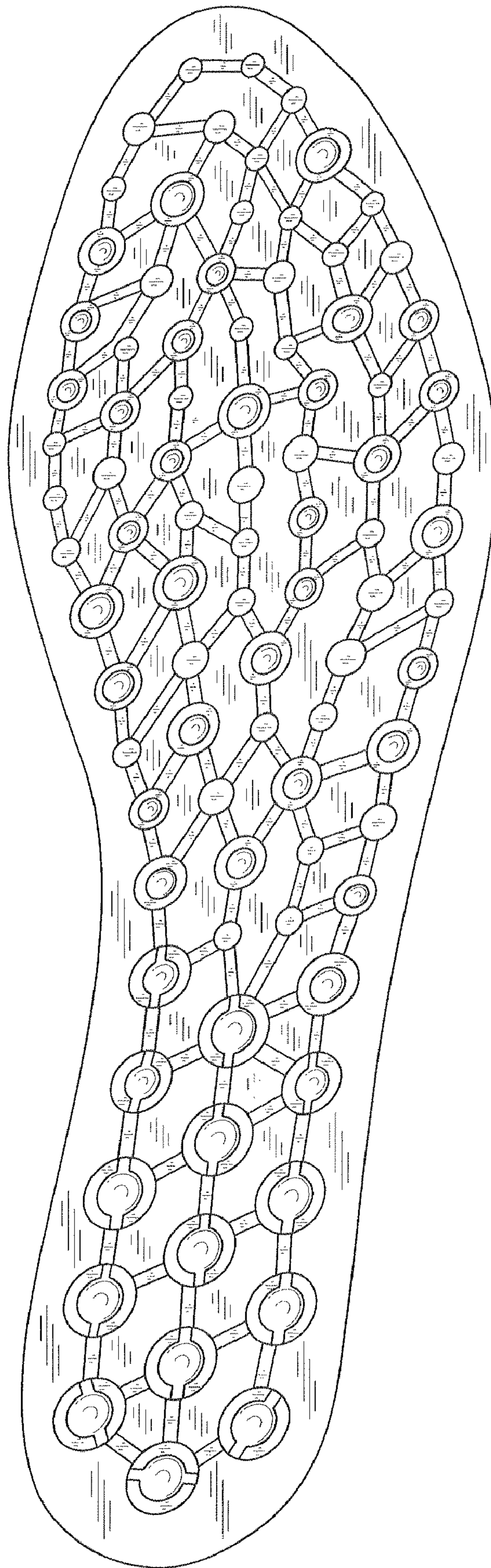

FIG.2

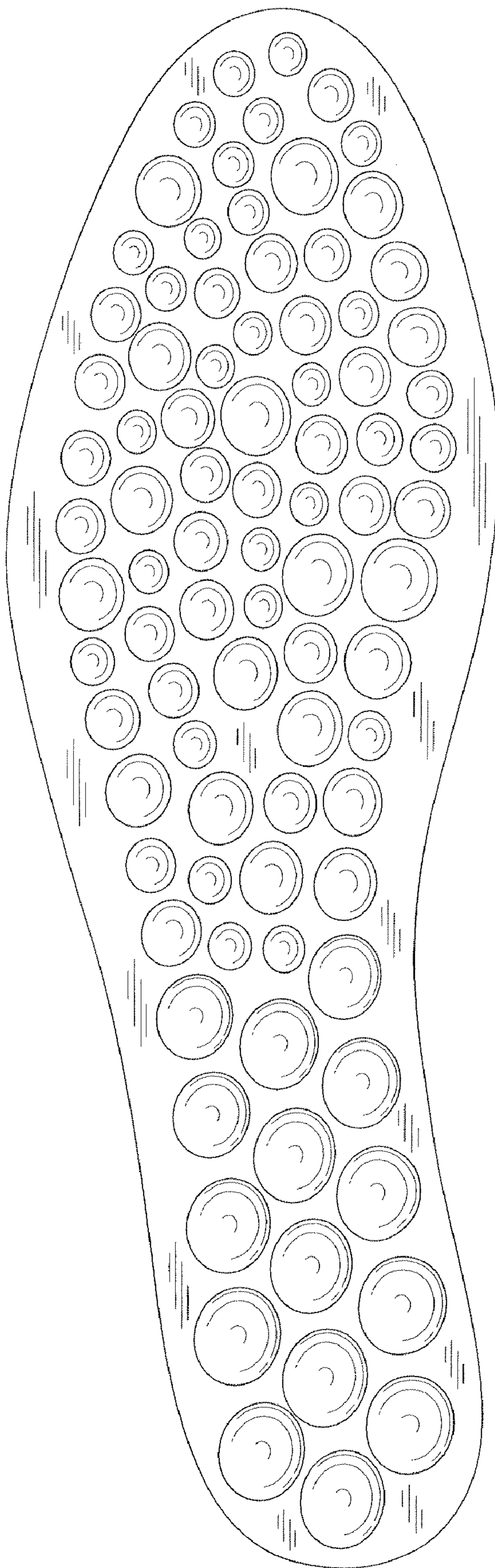

FIG.3

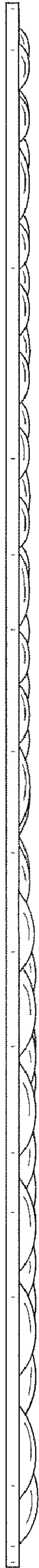

FIG. 4



FIG. 5



FIG. 6



FIG. 7

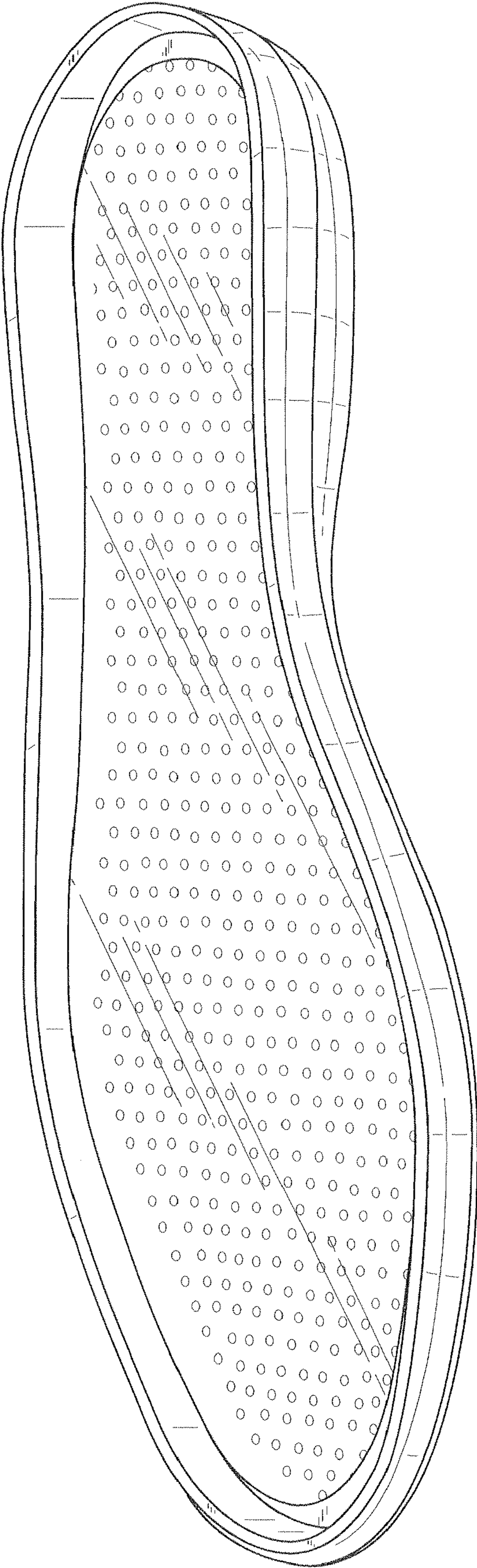

FIG.8

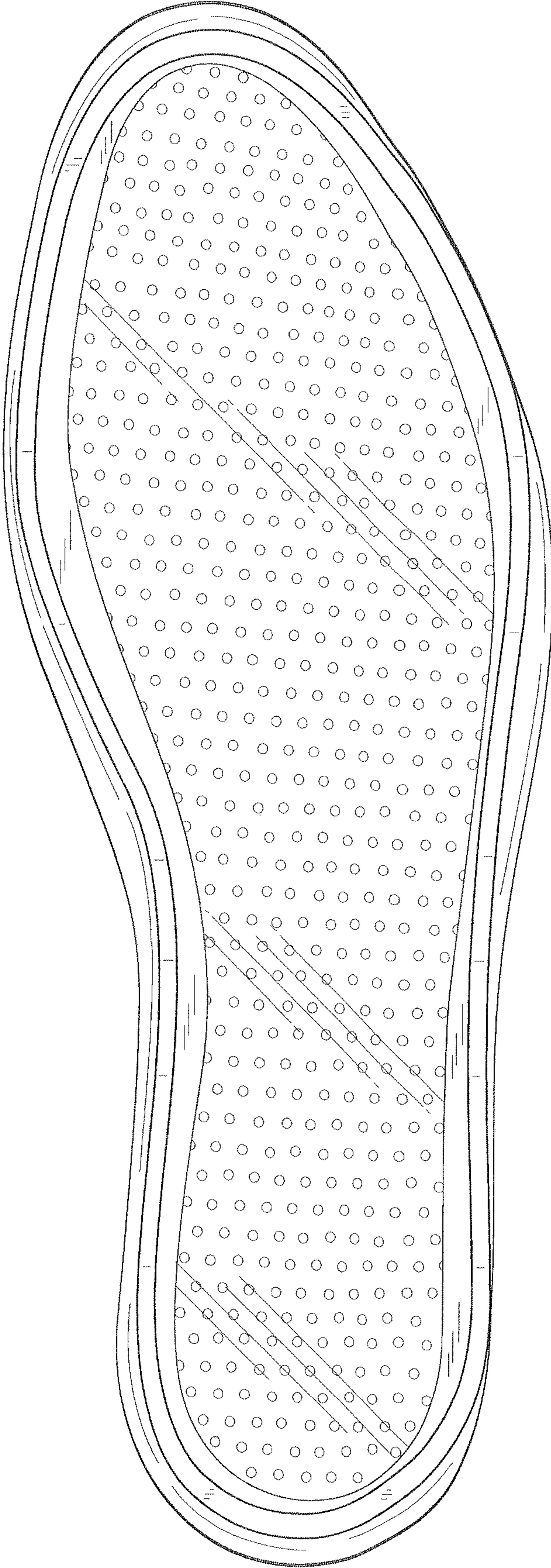

FIG. 9



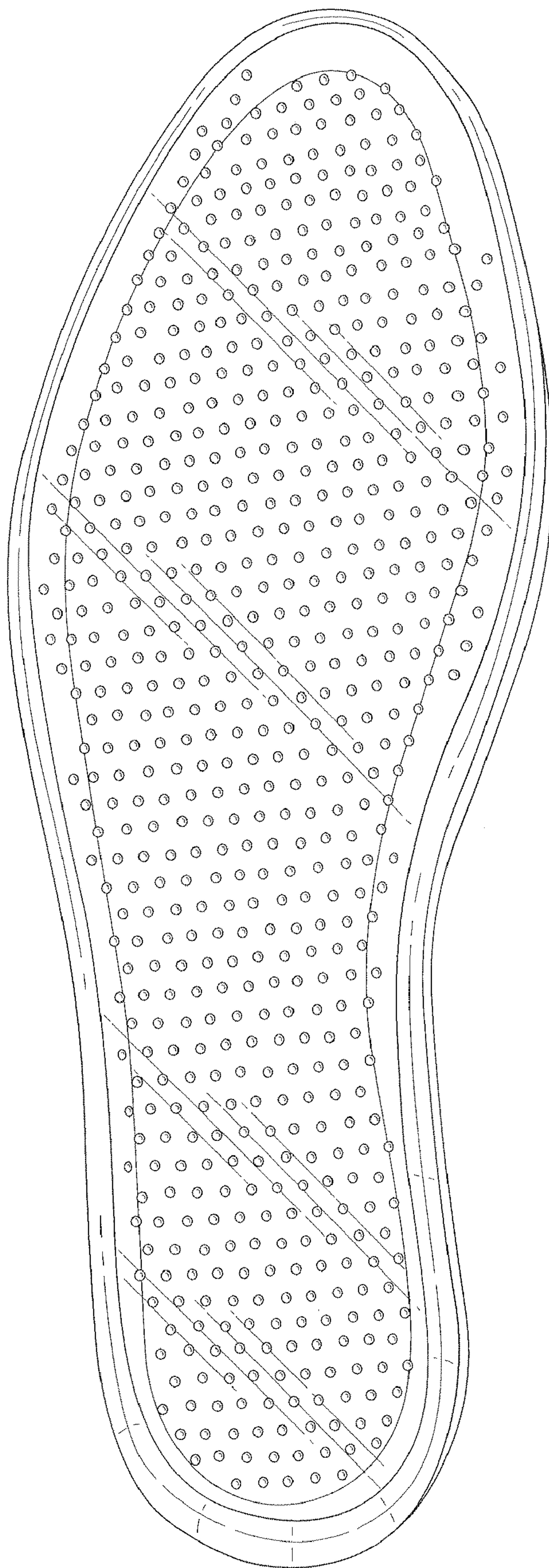

FIG.10

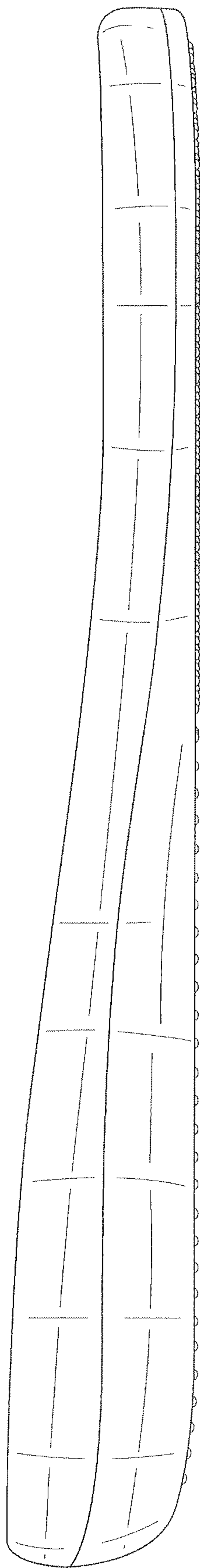

FIG. 11

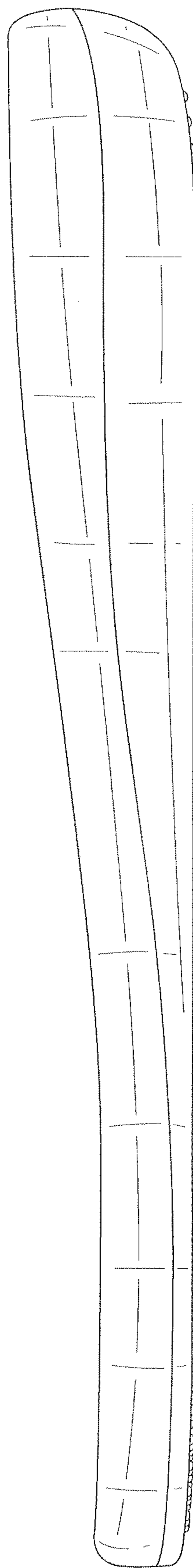

FIG. 12

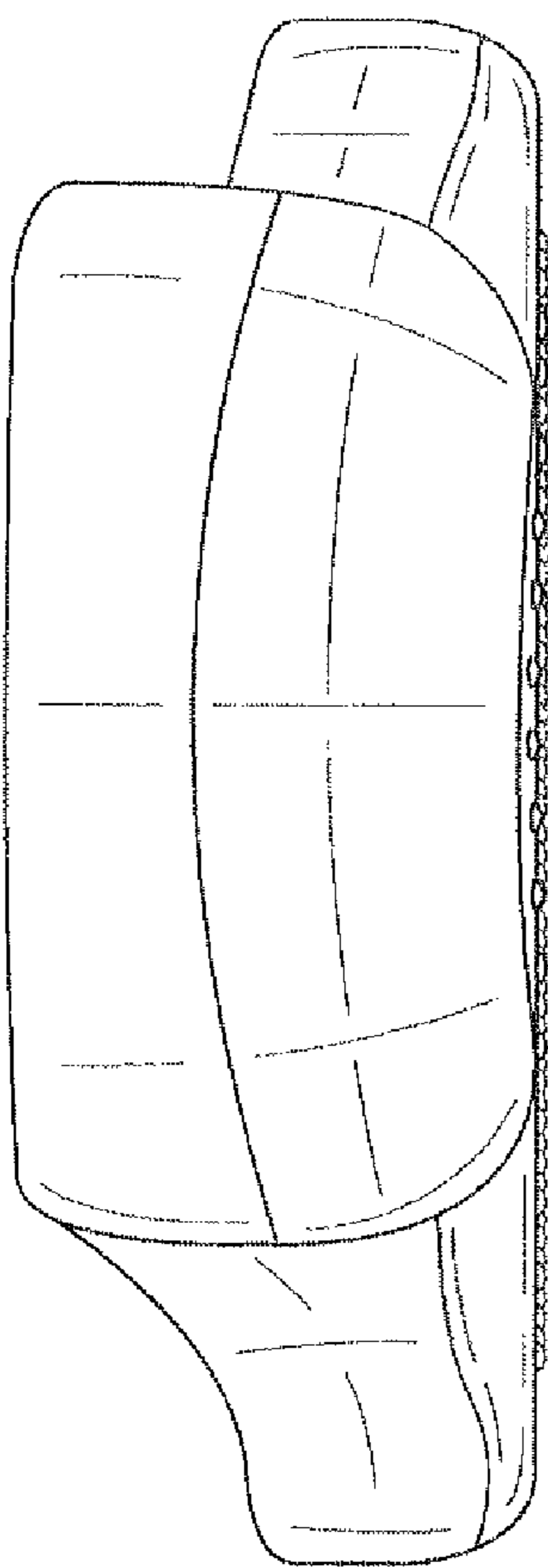

FIG. 13

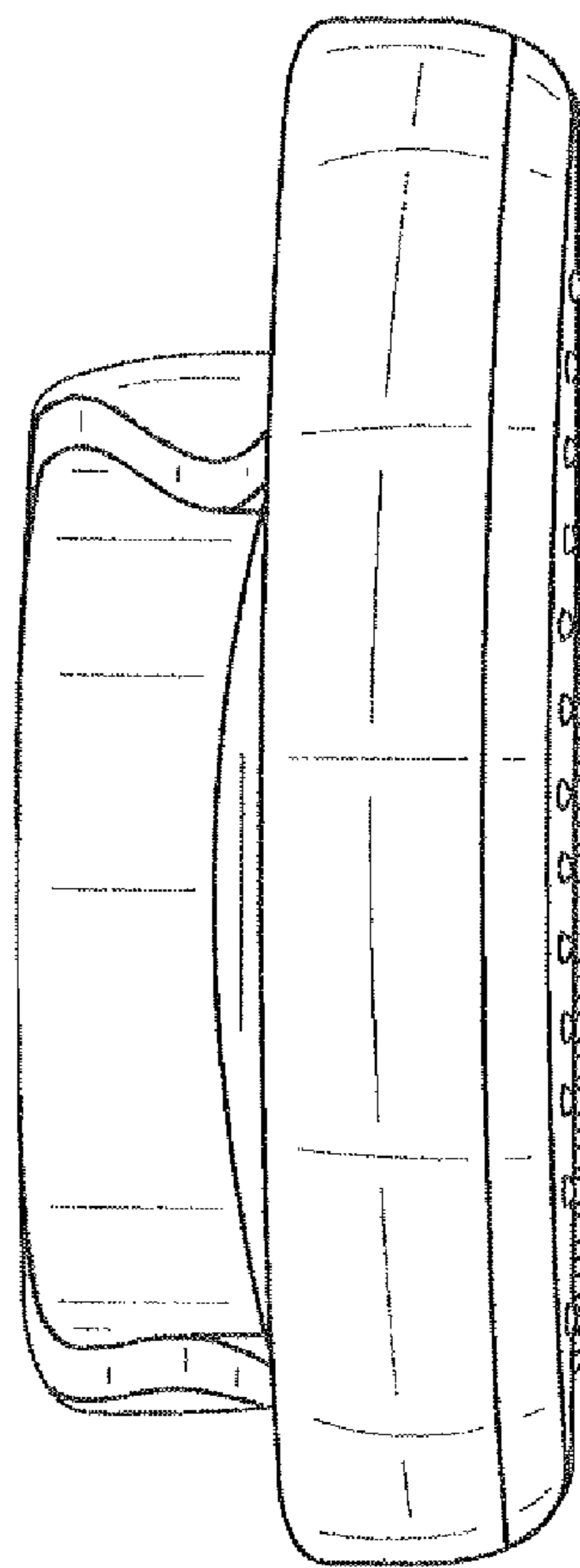

FIG. 14

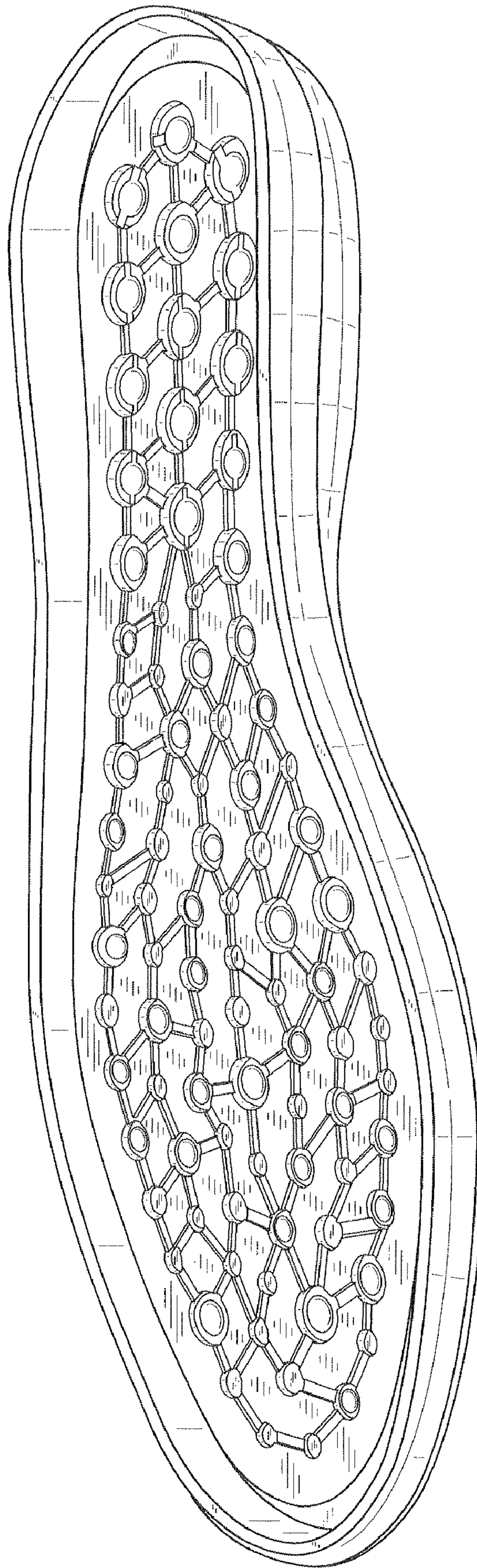

FIG. 15

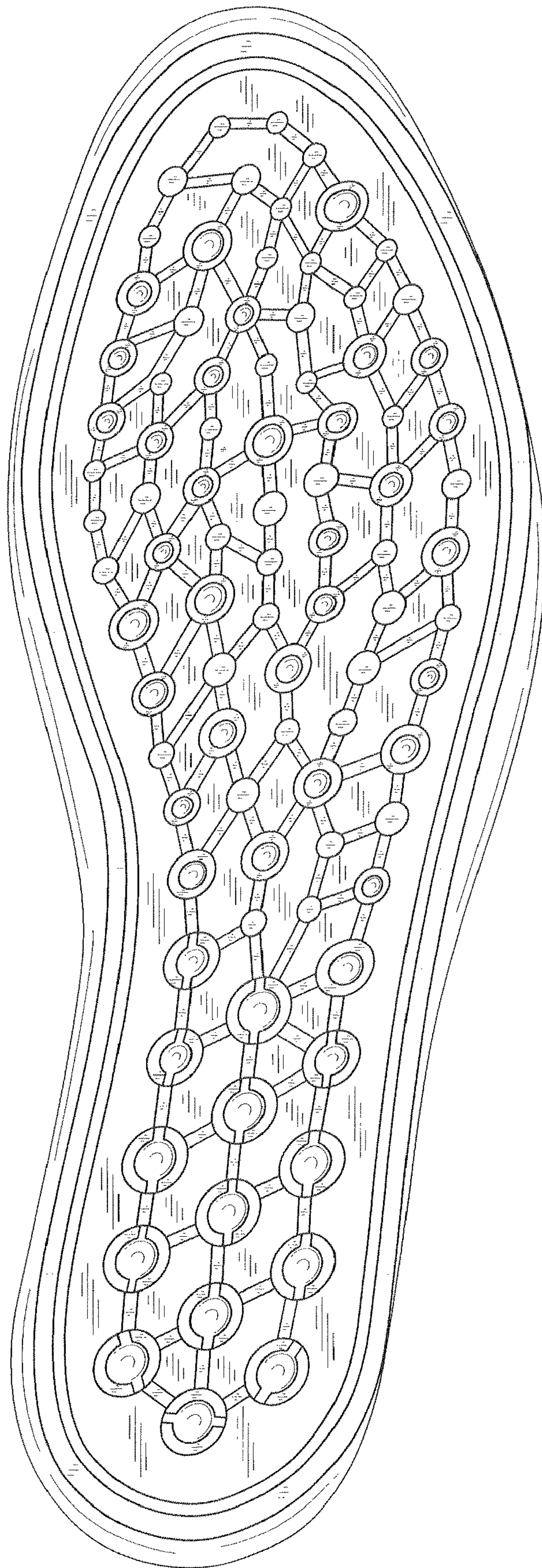

FIG. 16

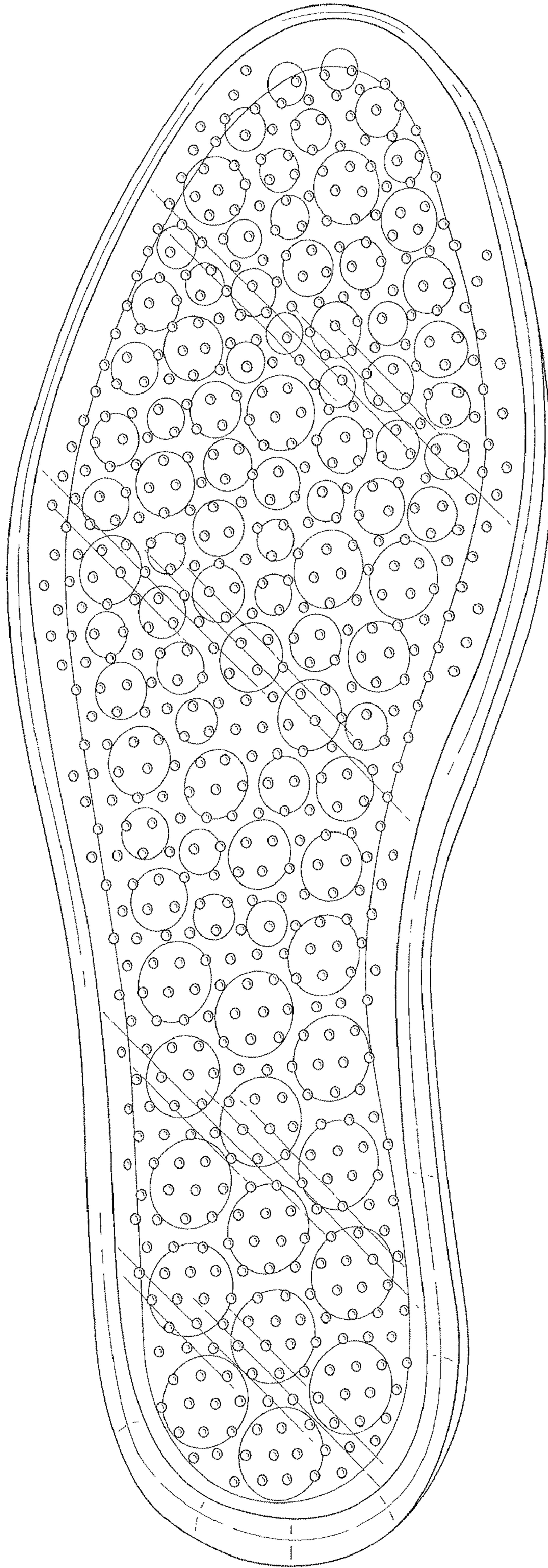

FIG.17

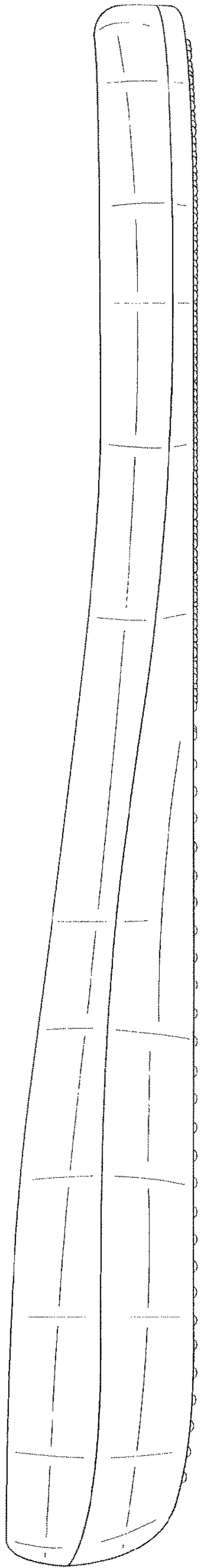

FIG. 18

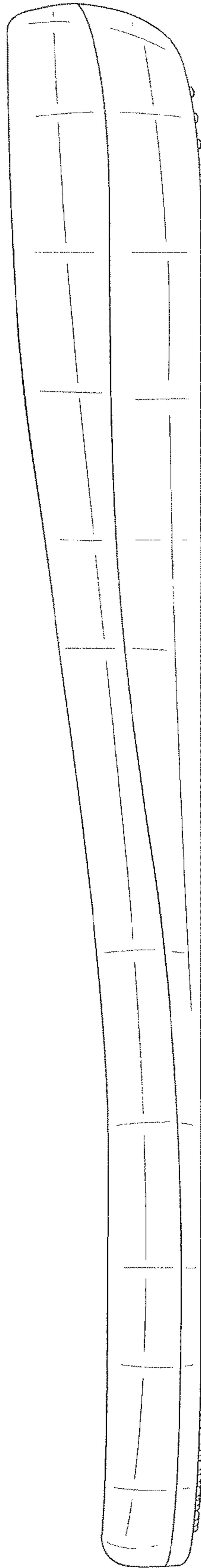

FIG. 19

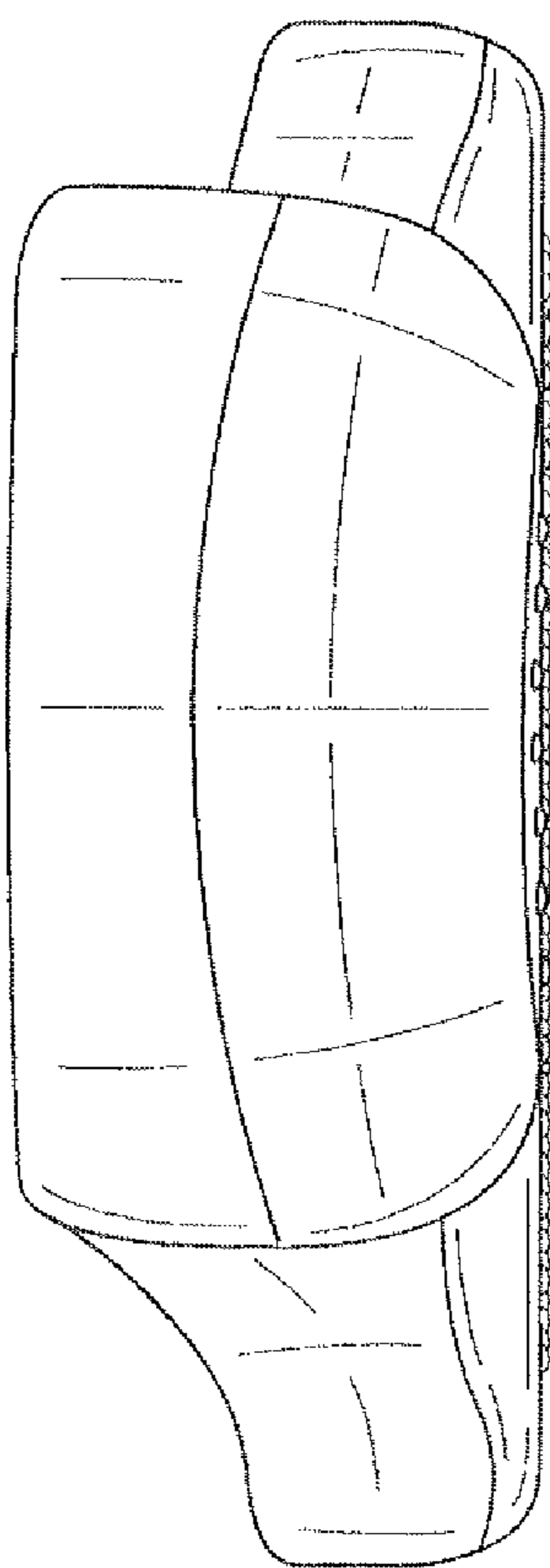

FIG. 20

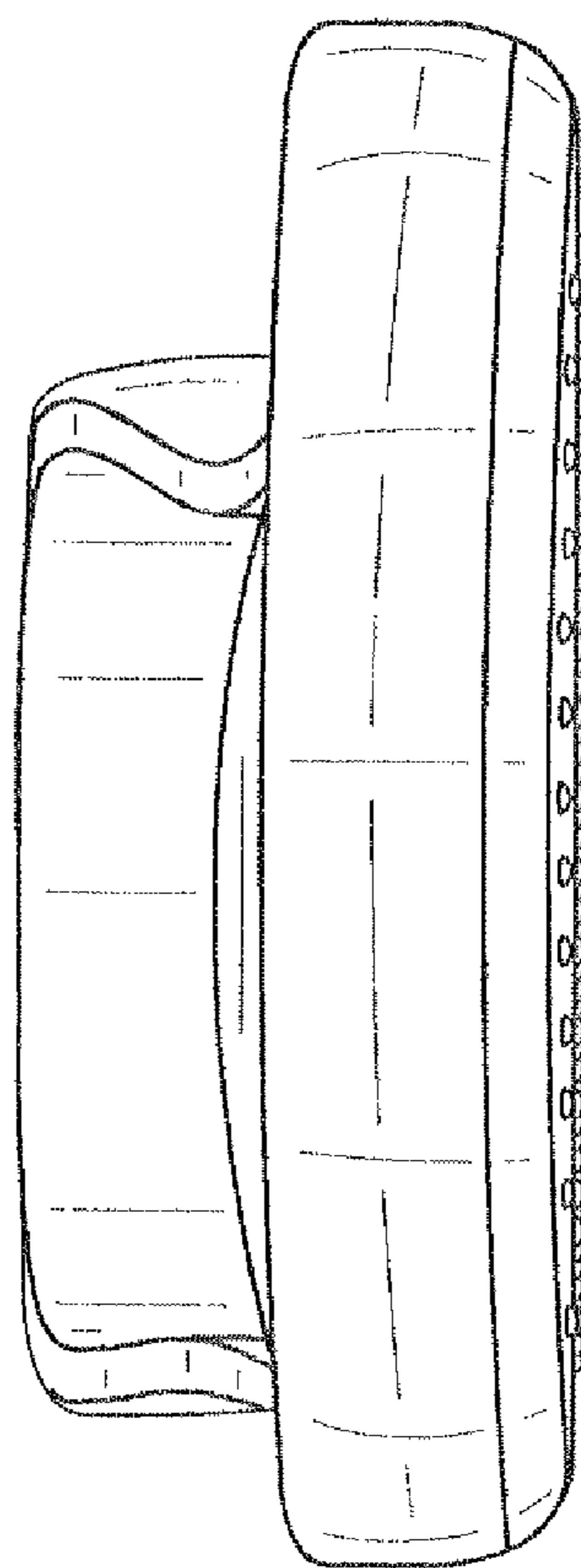

FIG. 21