



US00D616638S

(12) **United States Design Patent**
Mongelli

(10) **Patent No.:** **US D616,638 S**
(45) **Date of Patent:** **** Jun. 1, 2010**

(54) **SHOE SOLE**

D586,993 S * 2/2009 Banik et al. D2/959

(75) Inventor: **Nicola Mongelli**, Paruzzaro (IT)

OTHER PUBLICATIONS

(73) Assignee: **JAL Group Italia S.r.l.** (IT)

Community Trademark No. 005472493, filed on behalf of Industrie Calzature S.r.l. on Nov. 6, 2006 and published on Apr. 23, 2007.

(**) Term: **14 Years**

* cited by examiner

(21) Appl. No.: **29/296,405**

Primary Examiner—Ian Simmons

(22) Filed: **Oct. 19, 2007**

Assistant Examiner—Dana L Sipos

(74) *Attorney, Agent, or Firm*—Akerman Senterfitt

(30) **Foreign Application Priority Data**

(57) **CLAIM**

Jul. 27, 2007 (CH) 2007-00717

The ornamental design of a shoe sole, as shown and described.

(51) **LOC (9) Cl.** **02-04**

(52) **U.S. Cl.** **D2/956; D2/953**

DESCRIPTION

(58) **Field of Classification Search** D2/896,
D2/902, 908, 946–947, 949, 956–958; 36/103,
36/3 B, 7.3, 22 R, 24.5, 25 R, 32 R, 59 C
See application file for complete search history.

FIG. 1 is a bottom view of a shoe sole;
FIG. 2 is a front view thereof;
FIG. 3 is a rear perspective view thereof;
FIG. 4 is a right side view thereof; and,
FIG. 5 is a left side view thereof.

(56) **References Cited**

The dot-dash broken lines represent the bounds of the claimed design while all other broken lines are directed to environment and are for illustrative purposes only; the broken lines form no part of the claimed design.

U.S. PATENT DOCUMENTS

- D448,147 S * 9/2001 Zimmer et al. D2/953
- D473,366 S * 4/2003 Hillyer D2/956
- D475,182 S * 6/2003 Matis D2/956
- D571,091 S * 6/2008 Belley et al. D2/956
- D582,640 S * 12/2008 Rosenbaum D2/953
- D584,491 S * 1/2009 Matis D2/956

1 Claim, 3 Drawing Sheets

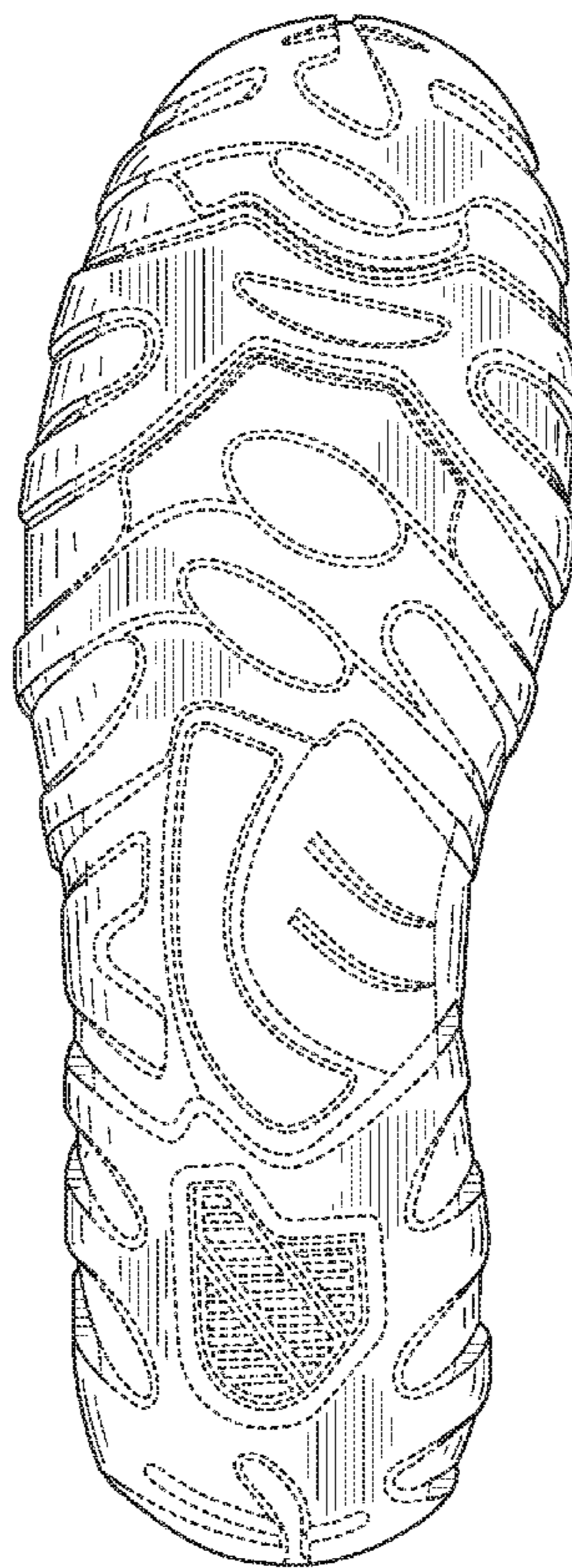

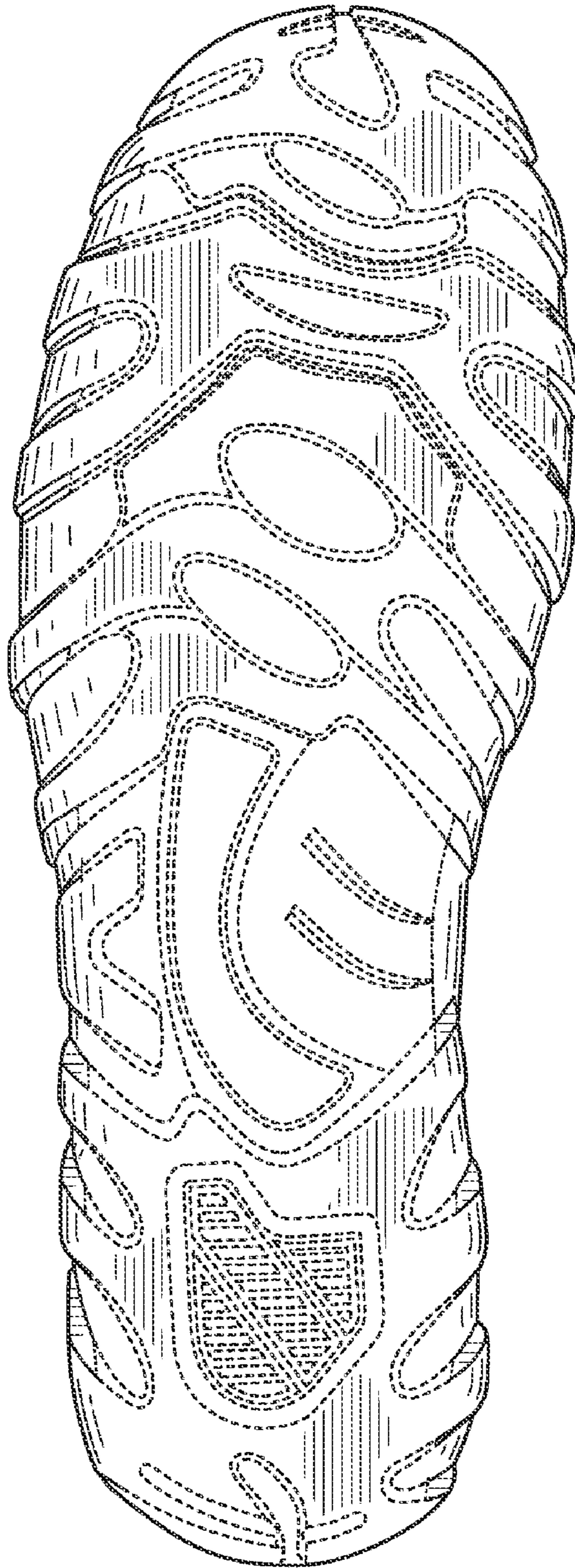

FIG. 1

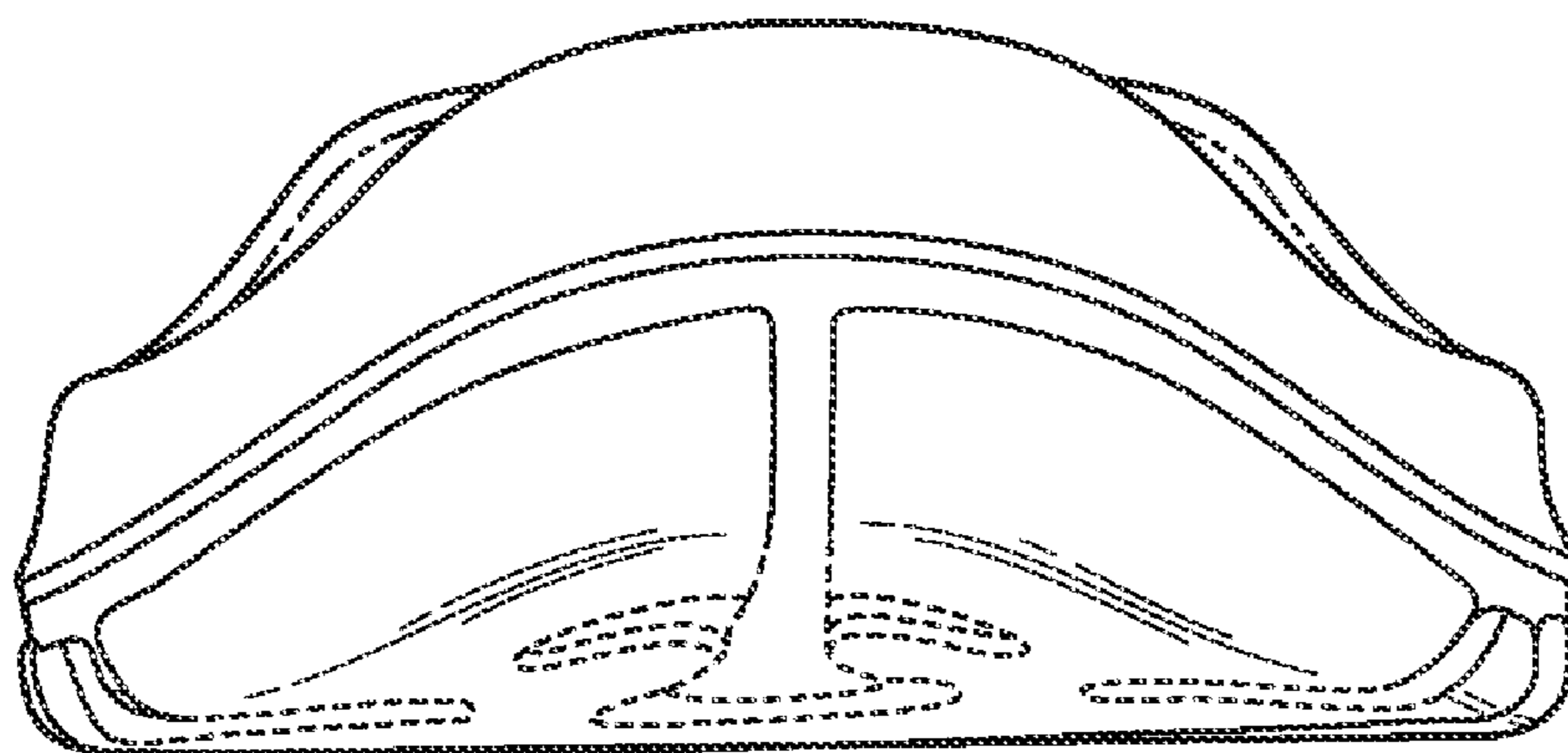

FIG. 2

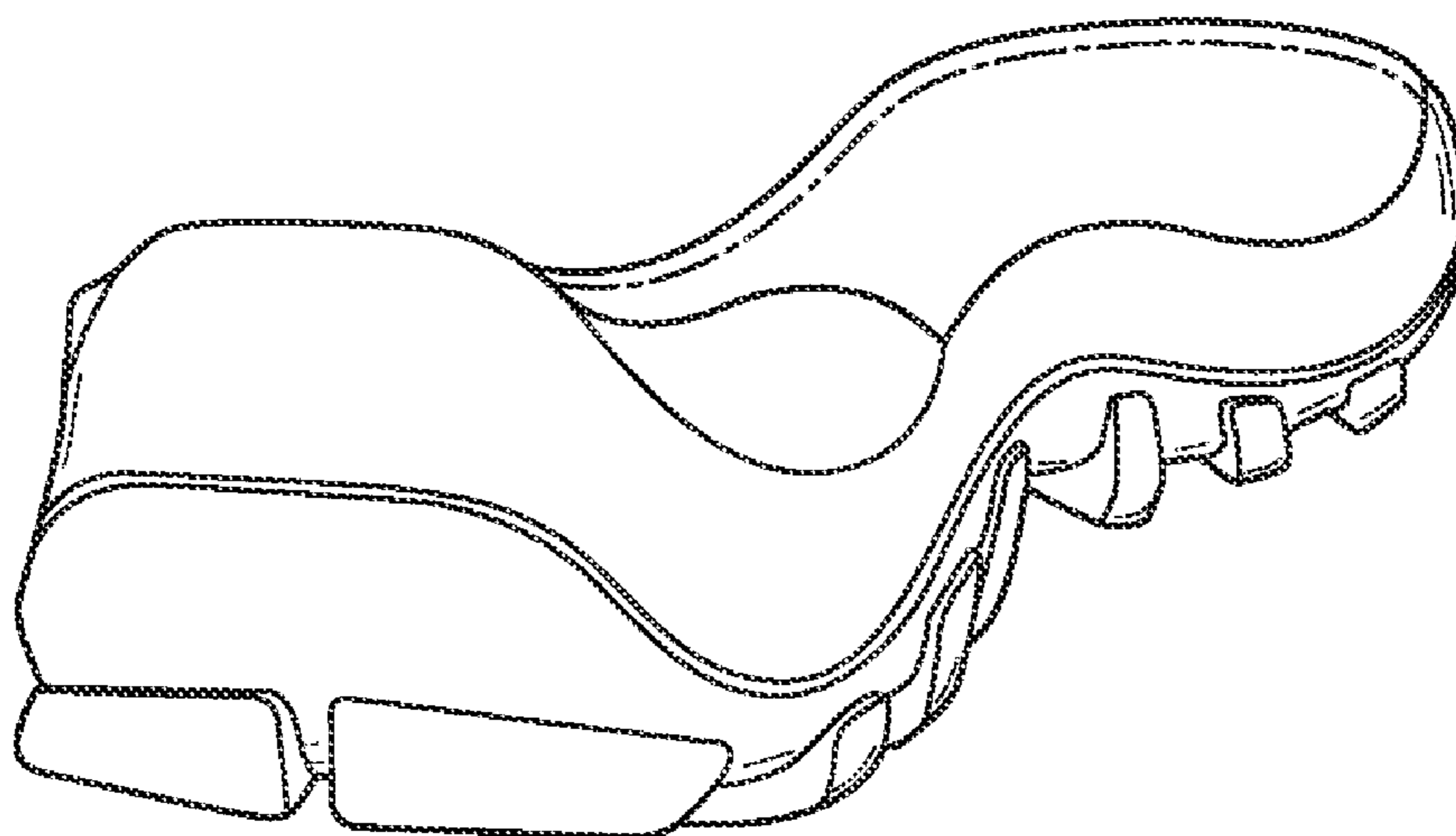

FIG. 3

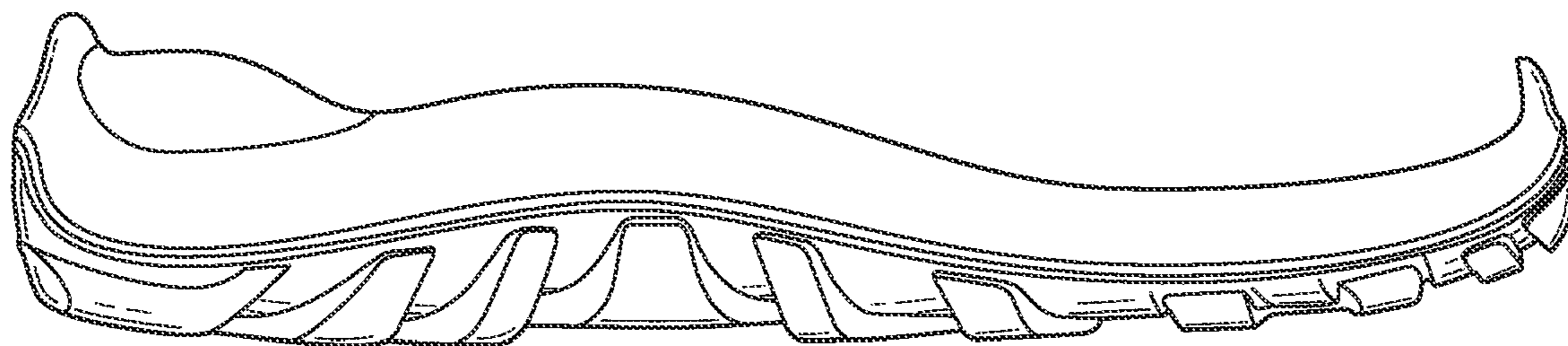

FIG. 4

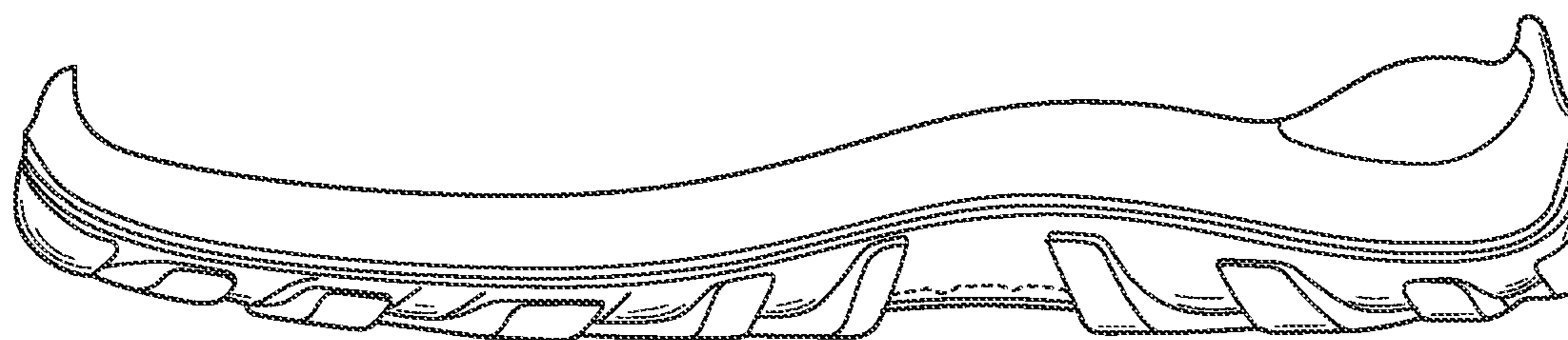

FIG. 5