



US00D616635S

(12) **United States Design Patent**  
**Coleman**

(10) **Patent No.:** **US D616,635 S**  
(45) **Date of Patent:** **\*\* Jun. 1, 2010**

(54) **GOLF SHOE OUTSOLE WITH BRISTLES**

(76) Inventor: **Edward Albert Coleman**, 39 Thunder Ridge Dr., Rush, NY (US) 14543

(\*\*) Term: **14 Years**

(21) Appl. No.: **29/297,434**

(22) Filed: **Nov. 9, 2007**

(51) **LOC (9) Cl.** ..... **02-04**

(52) **U.S. Cl.** ..... **D2/946; D2/902; D2/947**

(58) **Field of Classification Search** ..... D2/896,  
D2/902, 906, 908, 947, 949, 951, 953-957,  
D2/959-960, 962, 963; 36/3 B, 7.3, 24.5,  
36/25 R, 32 R, 124, 127, 134

See application file for complete search history.

(56) **References Cited**

**U.S. PATENT DOCUMENTS**

987,054	A *	3/1911	Eves	.....	36/7.6
3,346,971	A *	10/1967	Kiwala	.....	36/136
4,194,310	A *	3/1980	Bowerman	.....	36/128
D265,019	S *	6/1982	Vermonet	.....	D2/953
D376,683	S *	12/1996	Gaudio et al.	.....	D2/954
D440,032	S *	4/2001	Madden	.....	D2/954
D586,995	S *	2/2009	Chen	.....	D2/960

\* cited by examiner

*Primary Examiner*—Ian Simmons

*Assistant Examiner*—Dana L Sipos

(74) *Attorney, Agent, or Firm*—Robert D. Gunderman, Jr.; Patent Technologies, LLC

(57) **CLAIM**

The ornamental design for a golf shoe outsole with bristles, as shown and described.

**DESCRIPTION**

FIG. 1 is a top, front, right side perspective view of a golf shoe outsole with bristles showing my new design;

FIG. 2 is a rear elevation view thereof;

FIG. 3 is a front elevation view thereof;

FIG. 4 is a left side elevation view thereof;

FIG. 5 is a right side elevation view thereof;

FIG. 6 is a top plan view thereof; and,

FIG. 7 is a bottom plan view thereof.

The broken lines in the drawings showing the upper portion of the shoe, the bottom surface of the sole, the heel, and the cleats illustrate environmental structure and form no part of the claim.

The characteristic feature of the design resides in a plurality of bristles protruding from a golf shoe outsole.

**1 Claim, 7 Drawing Sheets**

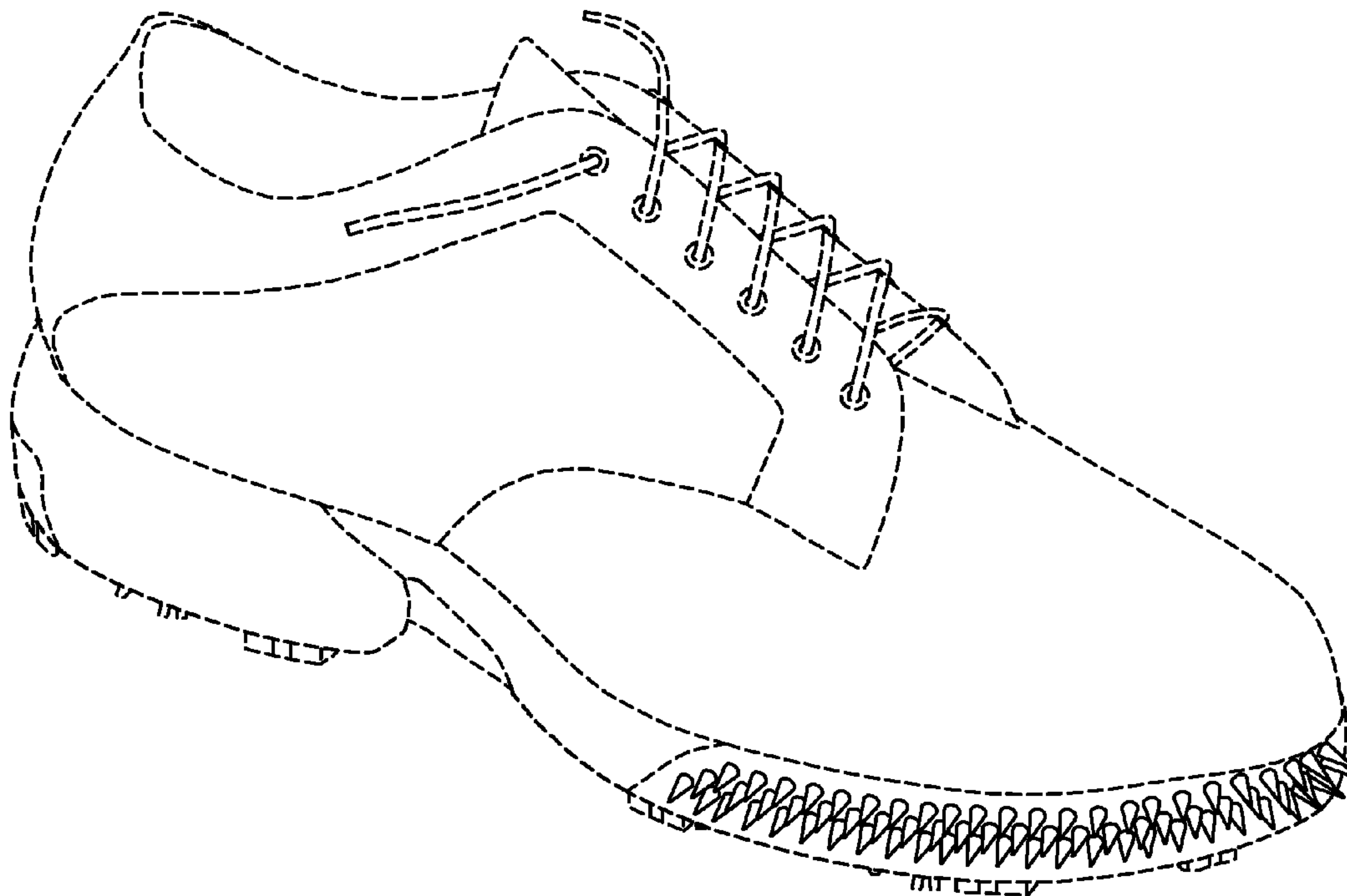

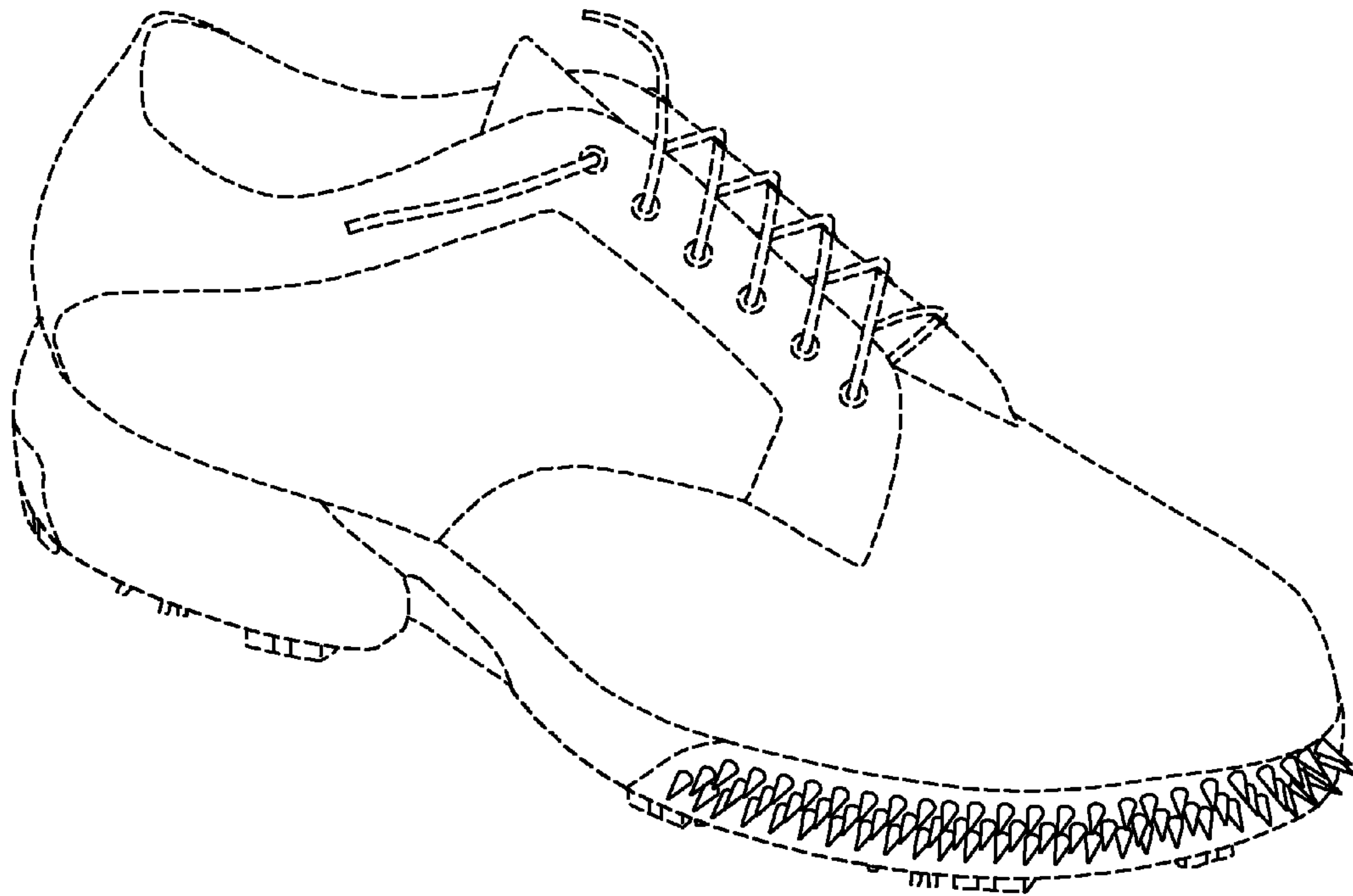

Fig. 1

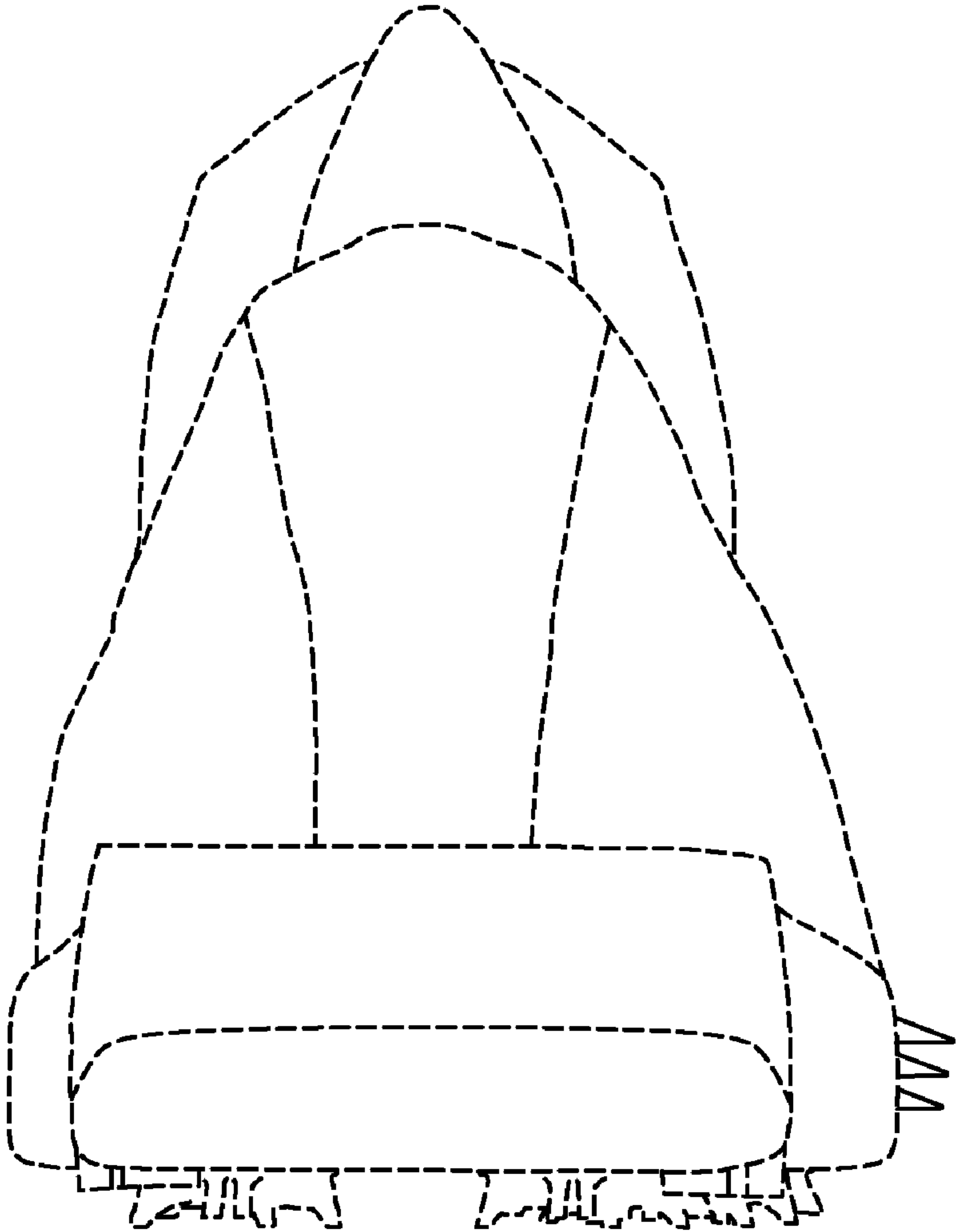

Fig. 2

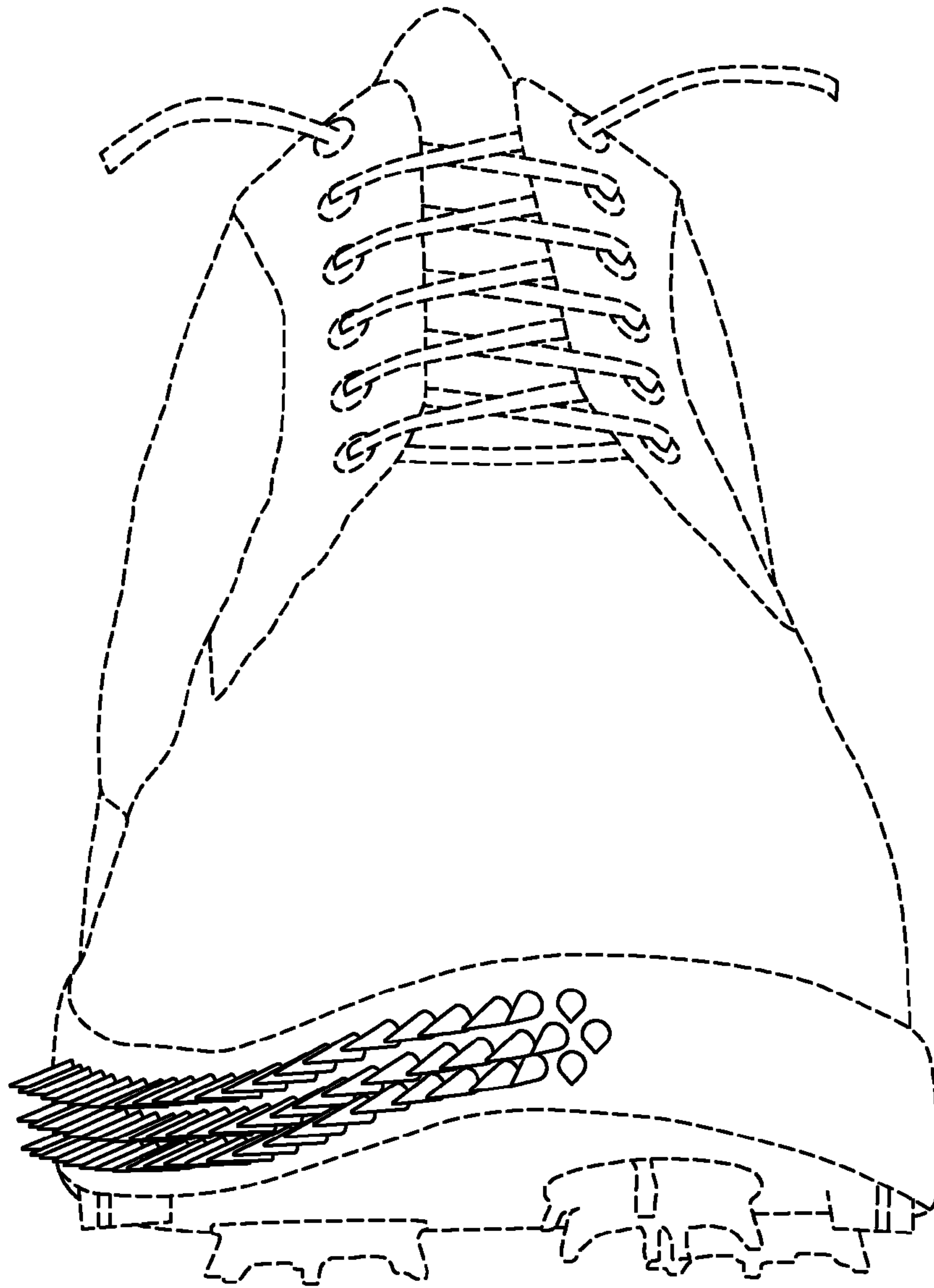

Fig. 3

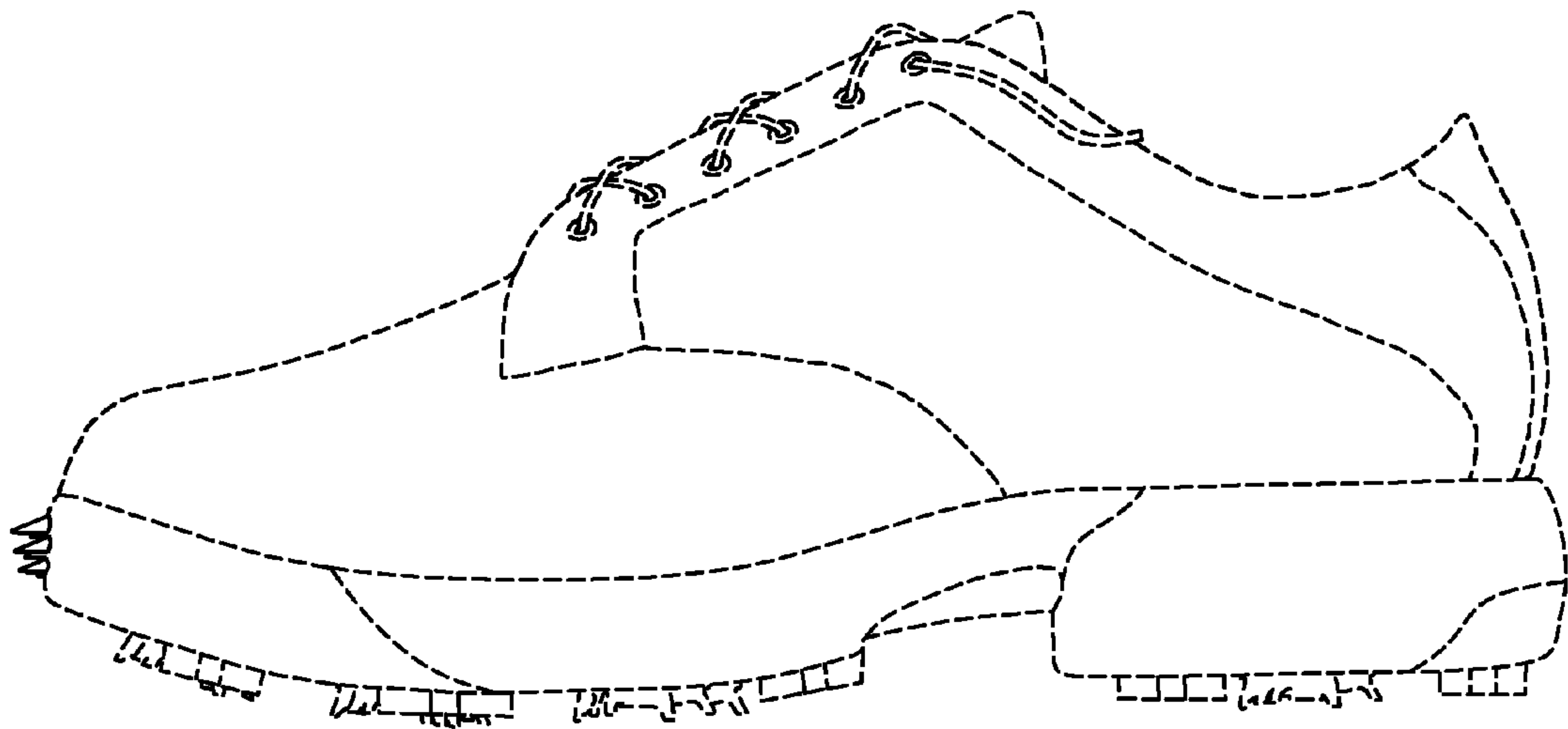

Fig. 4

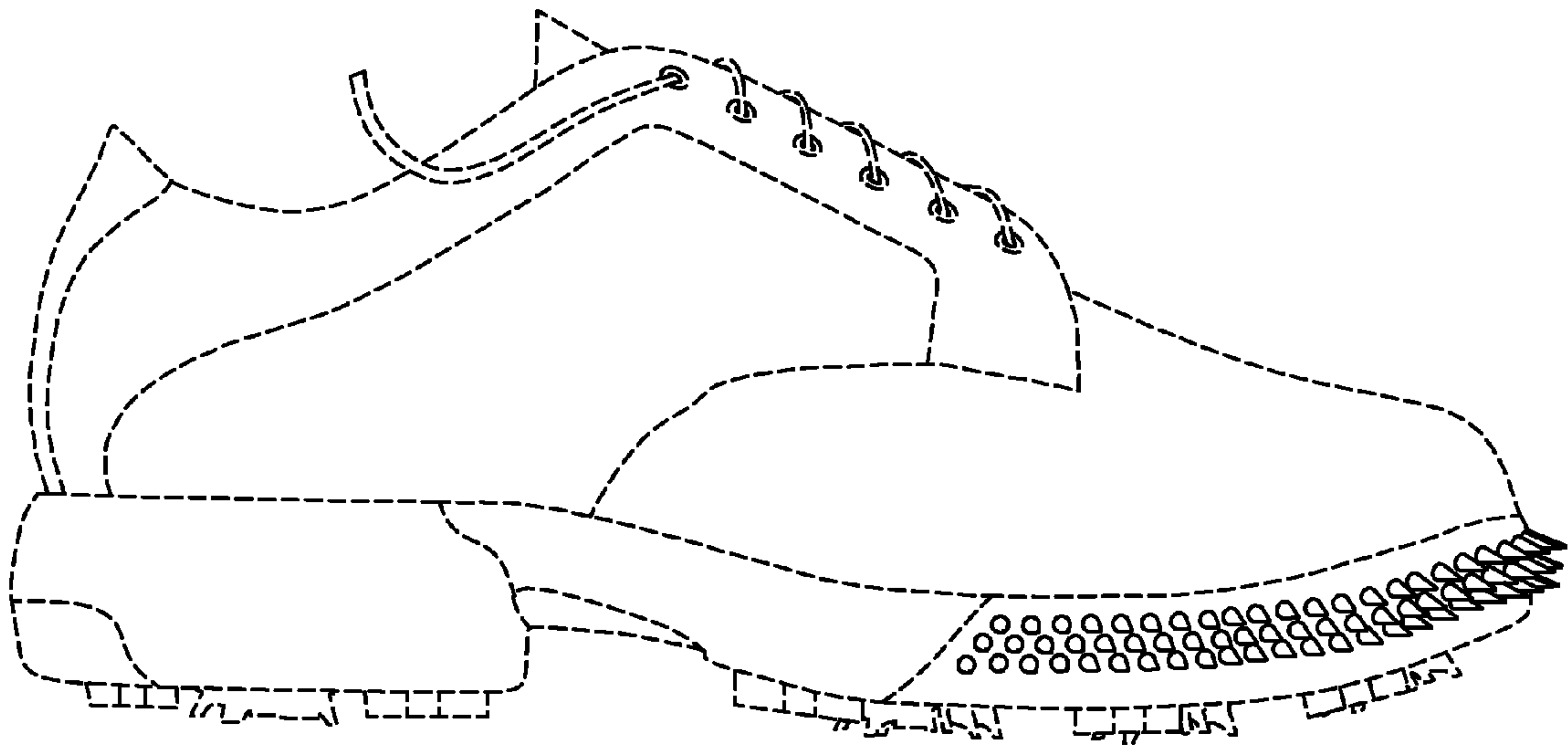

Fig. 5

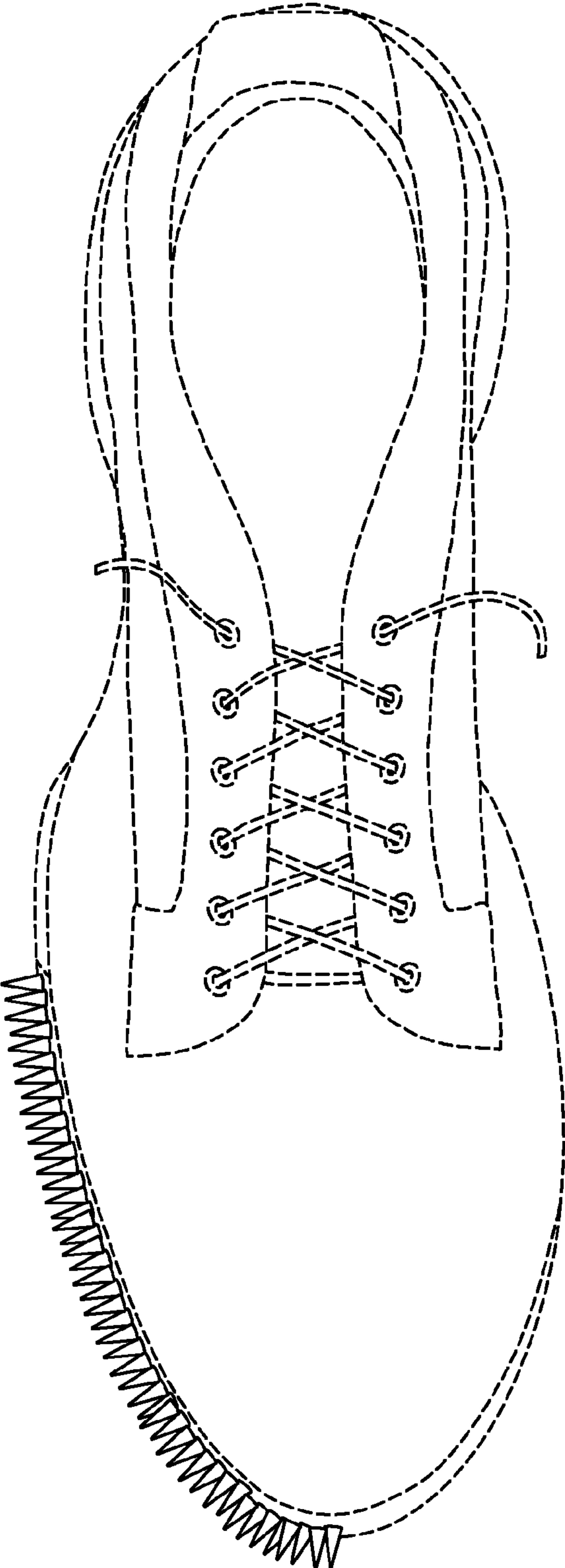

Fig. 6



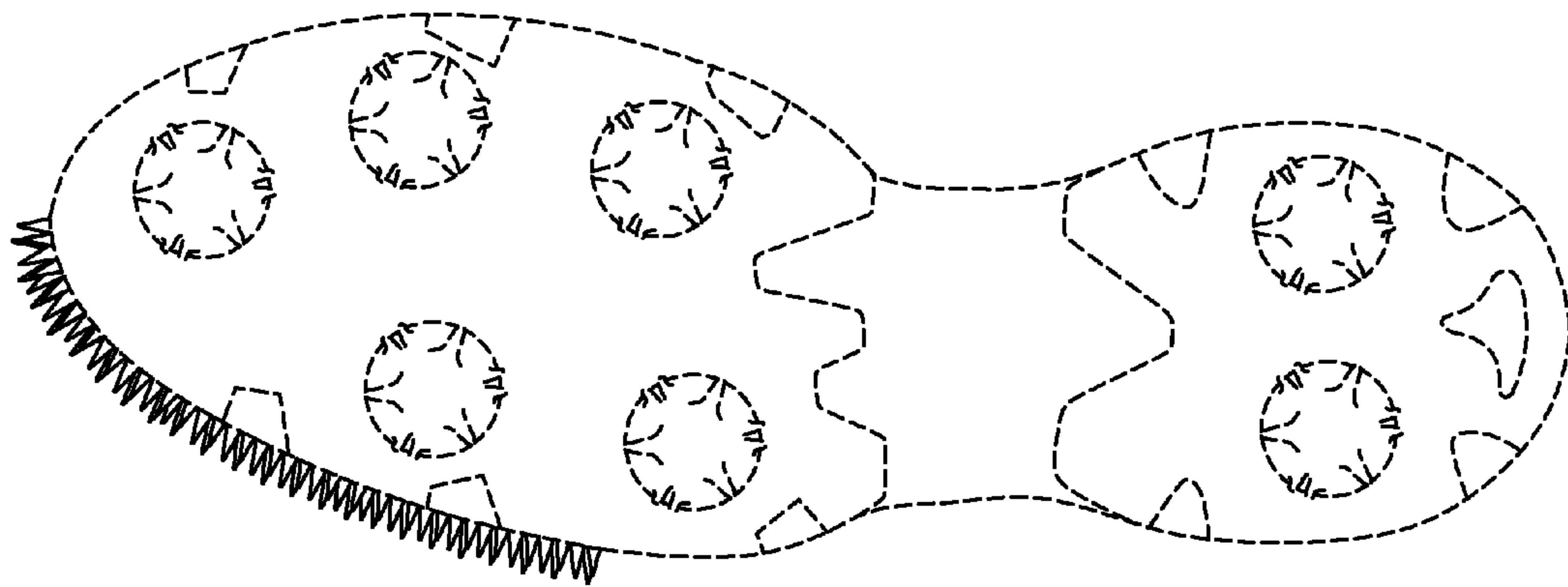

Fig. 7