

US00D616477S

(12) **United States Design Patent**  
**Long et al.**

(10) **Patent No.:** **US D616,477 S**

(45) **Date of Patent:** **\*\* May 25, 2010**

(54) **ROBOT**

(75) Inventors: **Bo Long**, Shenzhen (CN); **Xiao-Ming Xu**, Shenzhen (CN)

(73) Assignee: **Hon Hai Precision Industry Co., Ltd.**,  
Tu-Cheng, Taipei Hsien (TW)

(\*\*) Term: **14 Years**

(21) Appl. No.: **29/350,623**

(22) Filed: **Nov. 20, 2009**

(30) **Foreign Application Priority Data**

Sep. 15, 2009 (CN) ..... 2009 3 0316090

(51) **LOC (9) Cl.** ..... **15-99**

(52) **U.S. Cl.** ..... **D15/199**

(58) **Field of Classification Search** ..... D15/199;  
D24/176; 74/490.01, 490.02, 490.03, 490.05;  
219/124.34, 639; 318/560; 700/99, 150  
See application file for complete search history.

(56) **References Cited**

**U.S. PATENT DOCUMENTS**

4,076,131 A \* 2/1978 Dahlstrom et al. .... 414/730  
D268,033 S \* 2/1983 Stackhouse ..... D15/199  
D269,681 S \* 7/1983 Morser et al. .... D15/199  
D279,571 S \* 7/1985 Arai et al. .... D15/199  
D279,572 S \* 7/1985 Yasuoka et al. .... D15/199  
D287,368 S \* 12/1986 Shibayama et al. .... D15/199  
D293,324 S \* 12/1987 Gotou et al. .... D15/199  
D334,581 S \* 4/1993 Yoshikawa et al. .... D15/199  
D545,334 S \* 6/2007 Kraft ..... D15/199  
D548,759 S \* 8/2007 Kraft ..... D15/199  
2005/0092122 A1 \* 5/2005 Markert et al. .... 74/490.01

2008/0271561 A1 \* 11/2008 Ohara et al. .... 74/490.01

\* cited by examiner

*Primary Examiner*—Sandra Snapp

*Assistant Examiner*—Patricia Palasik

(74) *Attorney, Agent, or Firm*—Clifford O. Chi

(57) **CLAIM**

The ornamental design for a robot, as shown and described.

**DESCRIPTION**

FIG. 1 is a perspective view of a robot showing a first state of my design;

FIG. 2 is a front elevational view thereof;

FIG. 3 is a rear elevational view thereof;

FIG. 4 is a left-side elevational view thereof;

FIG. 5 is a right-side elevational view thereof;

FIG. 6 is a top plan view thereof;

FIG. 7 is a bottom plan view thereof;

FIG. 8 is a perspective view of the robot of FIG. 1, showing a second state;

FIG. 9 is a perspective view of the robot of FIG. 1, showing a third state;

FIG. 10 is a perspective view of the robot of FIG. 1, showing a fourth state; and,

FIG. 11 is a perspective view of the robot of FIG. 1, showing a fifth state.

The broken lines in FIGS. 1 through 11 are included for the purposes of illustrating environment only and form no part of the claimed design.

**1 Claim, 11 Drawing Sheets**

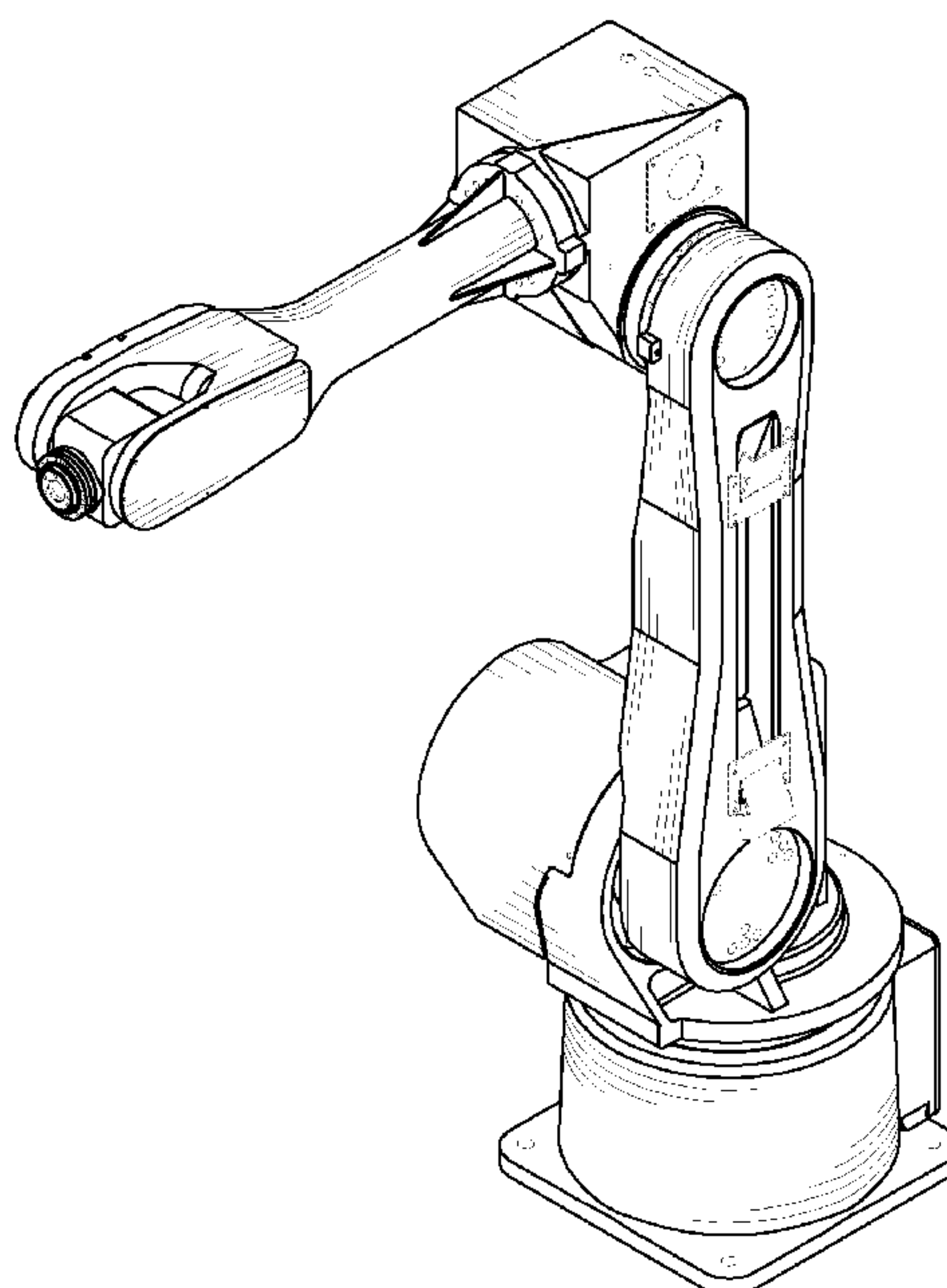

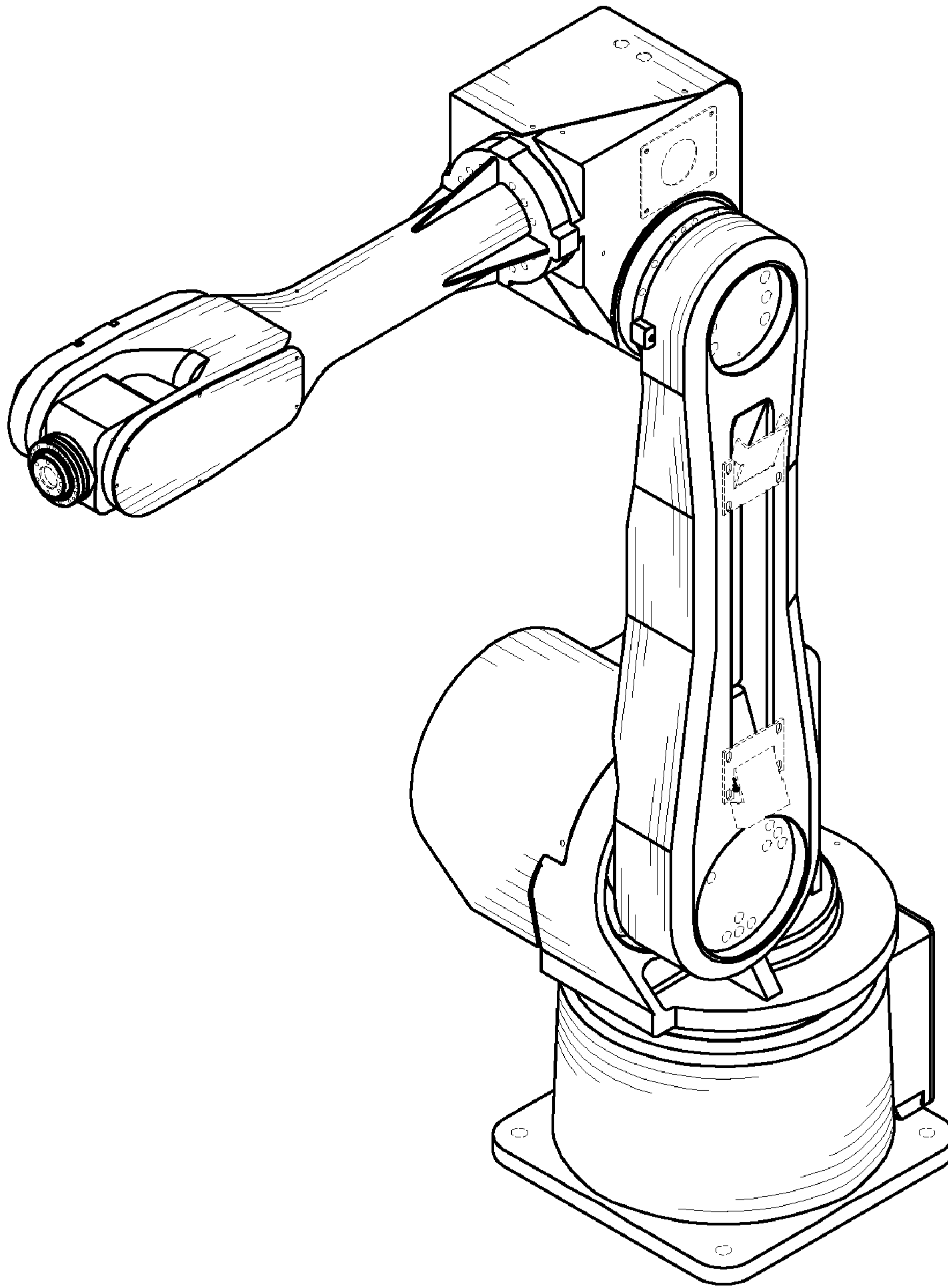

FIG. 1

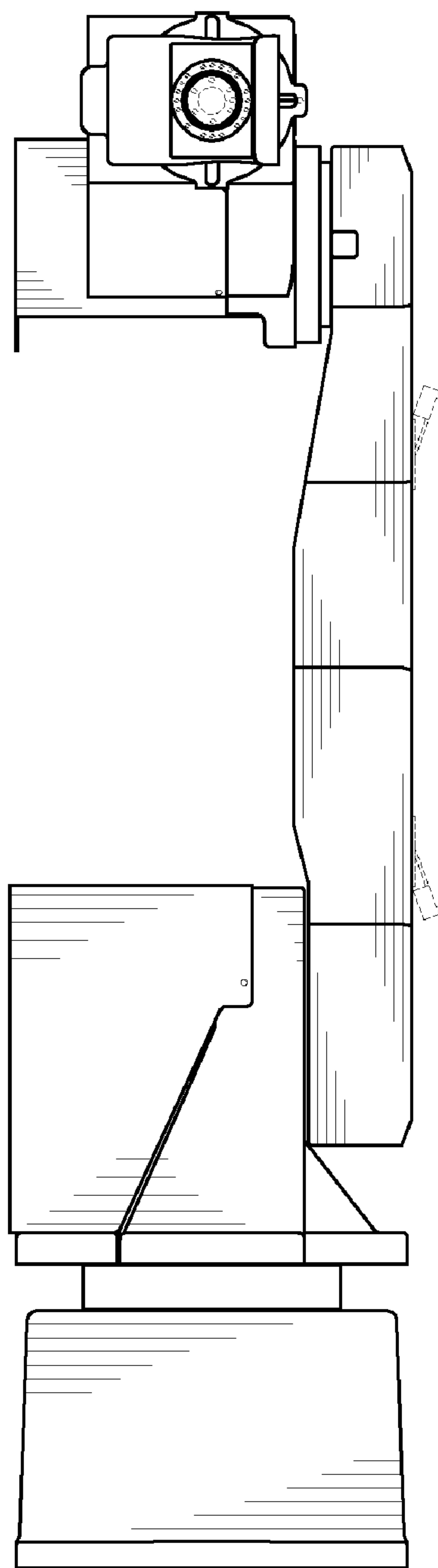

FIG. 2

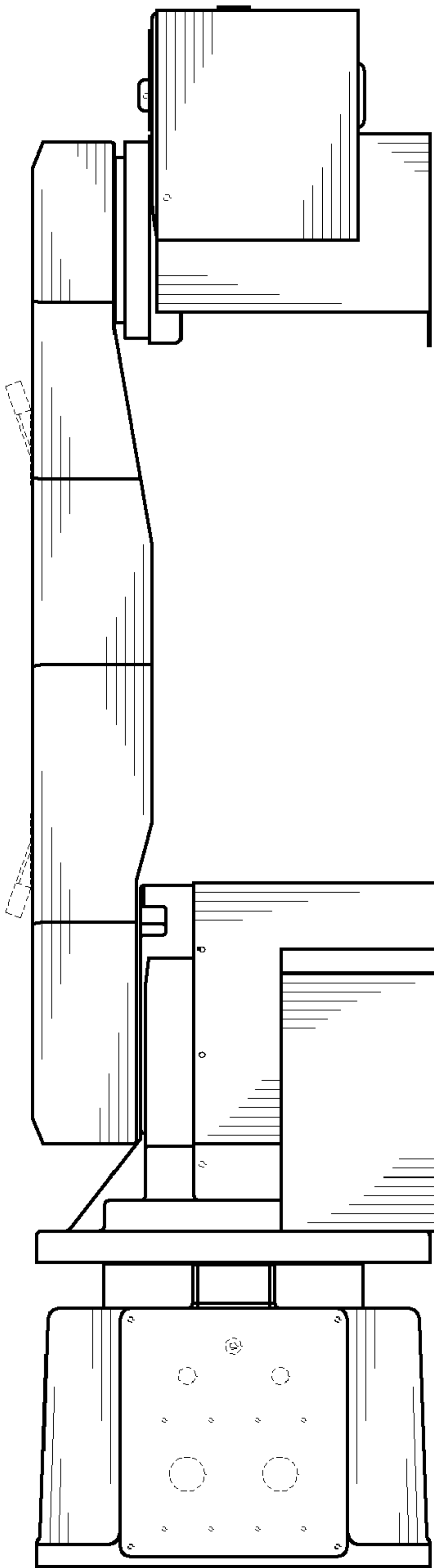

FIG. 3

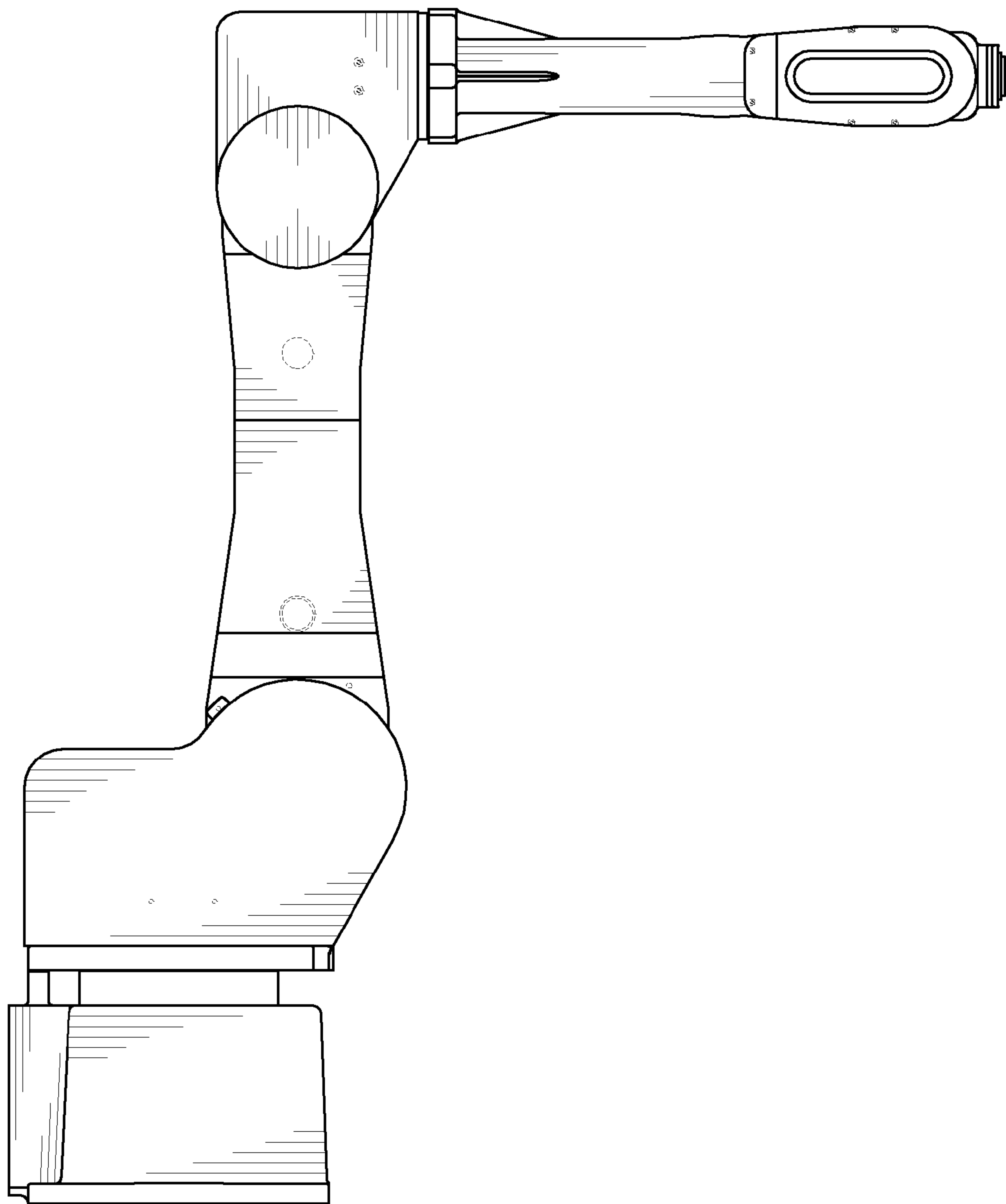

FIG. 4

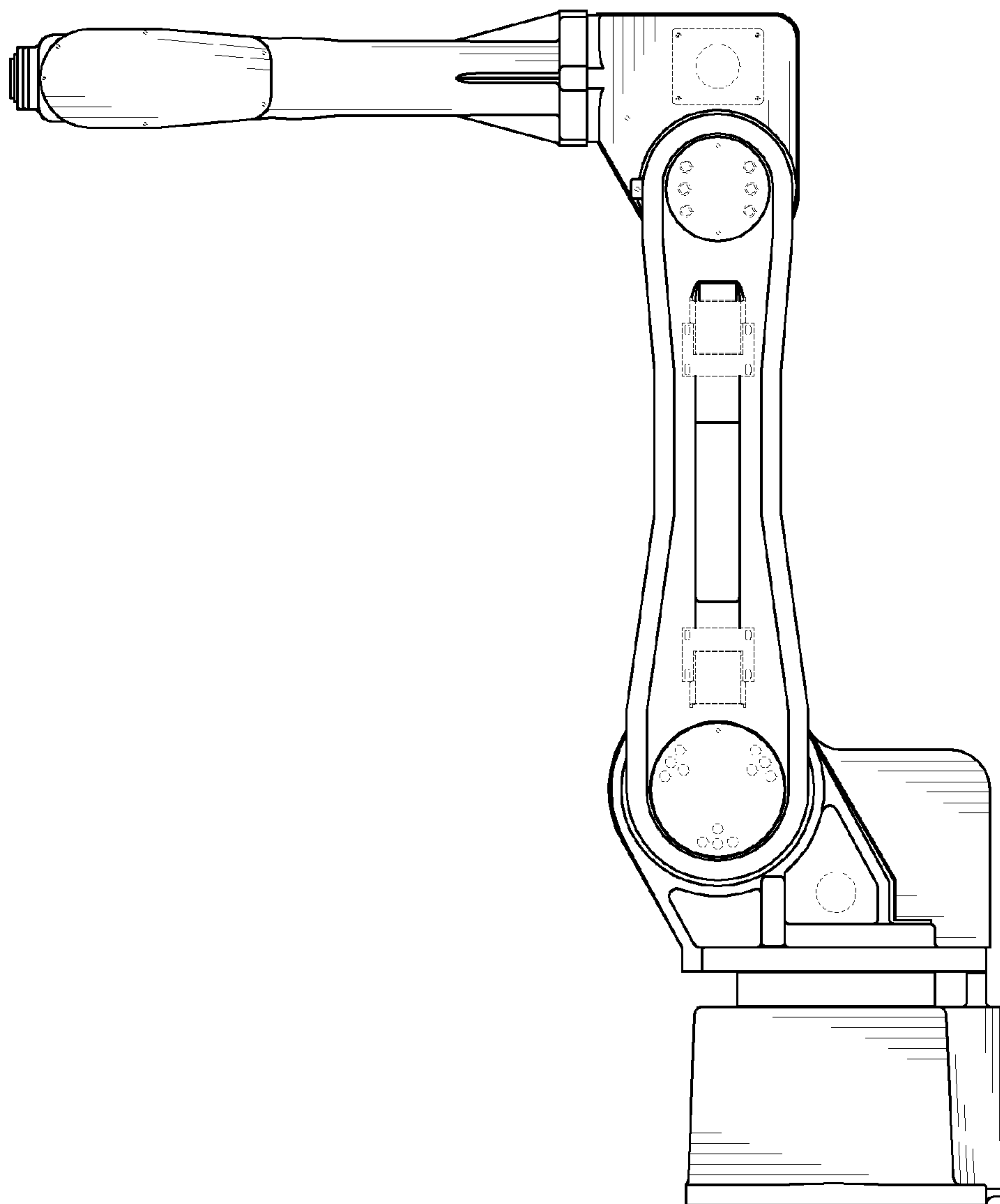

FIG. 5

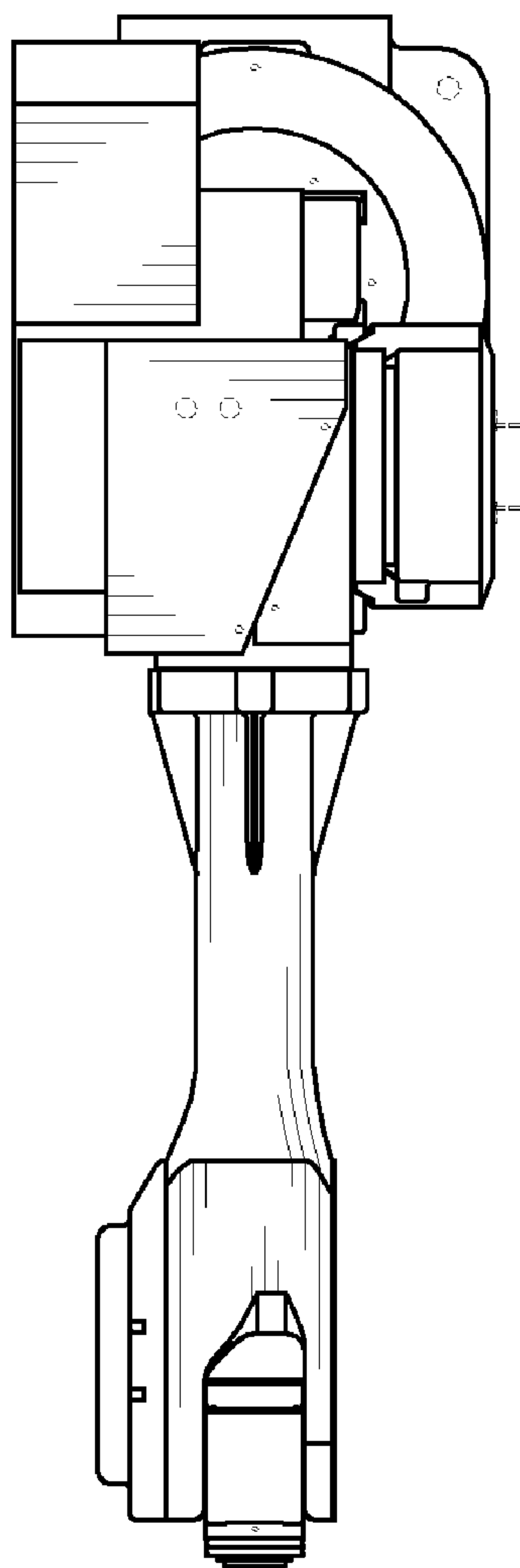

FIG. 6

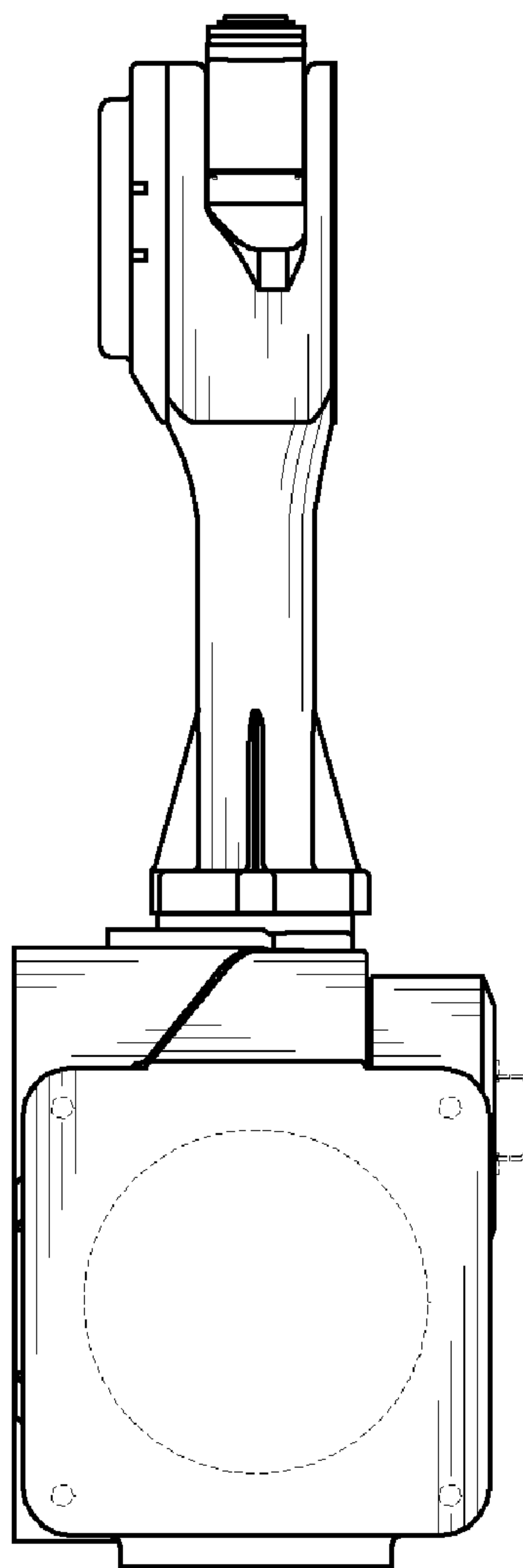

FIG. 7



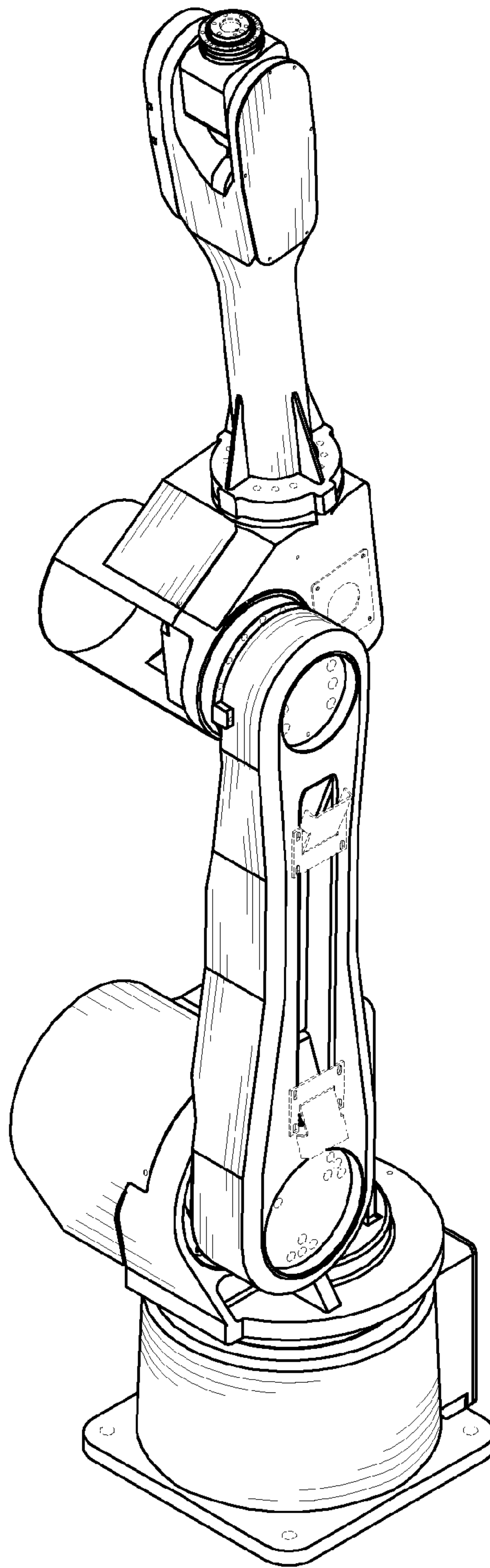

FIG. 8

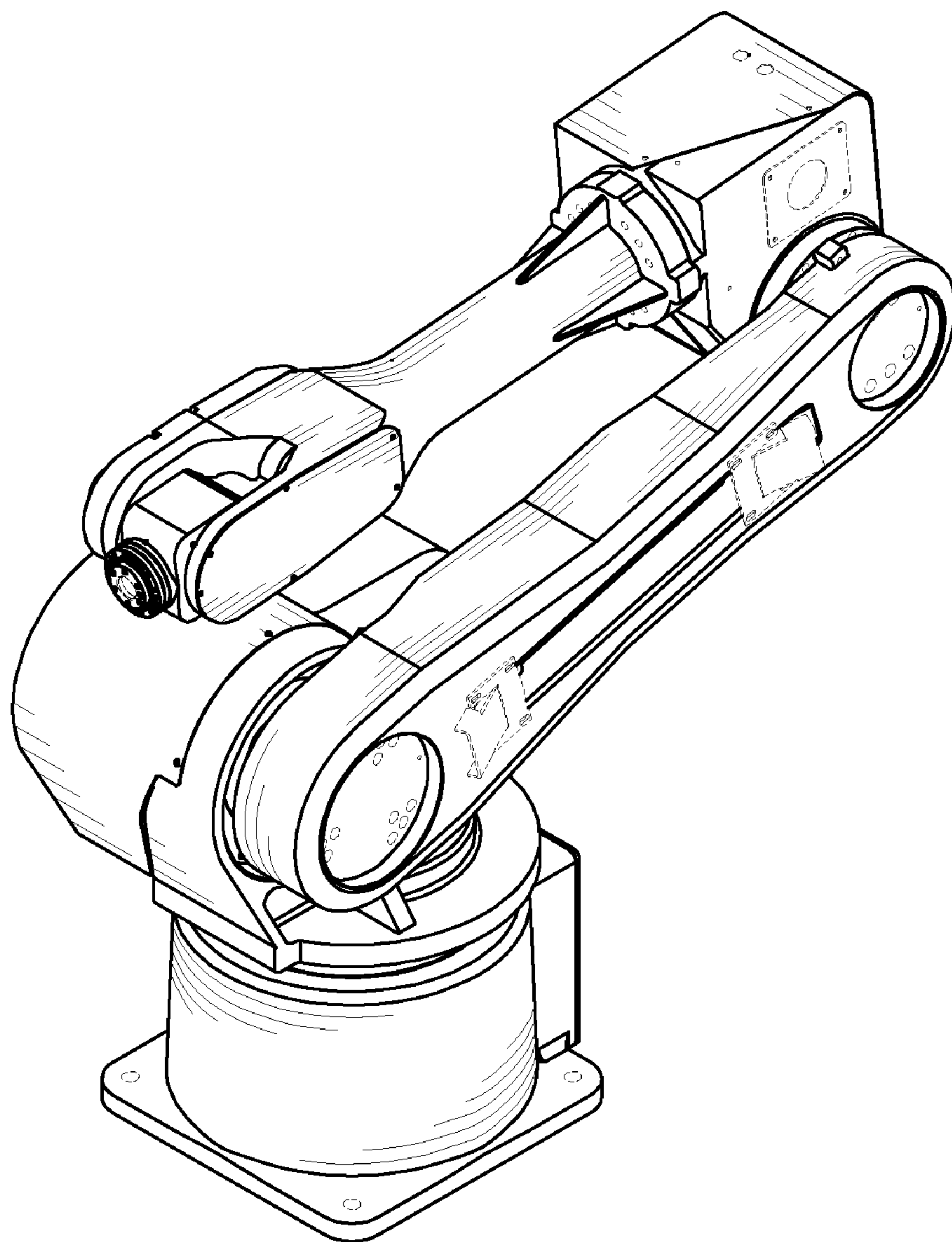

FIG. 9

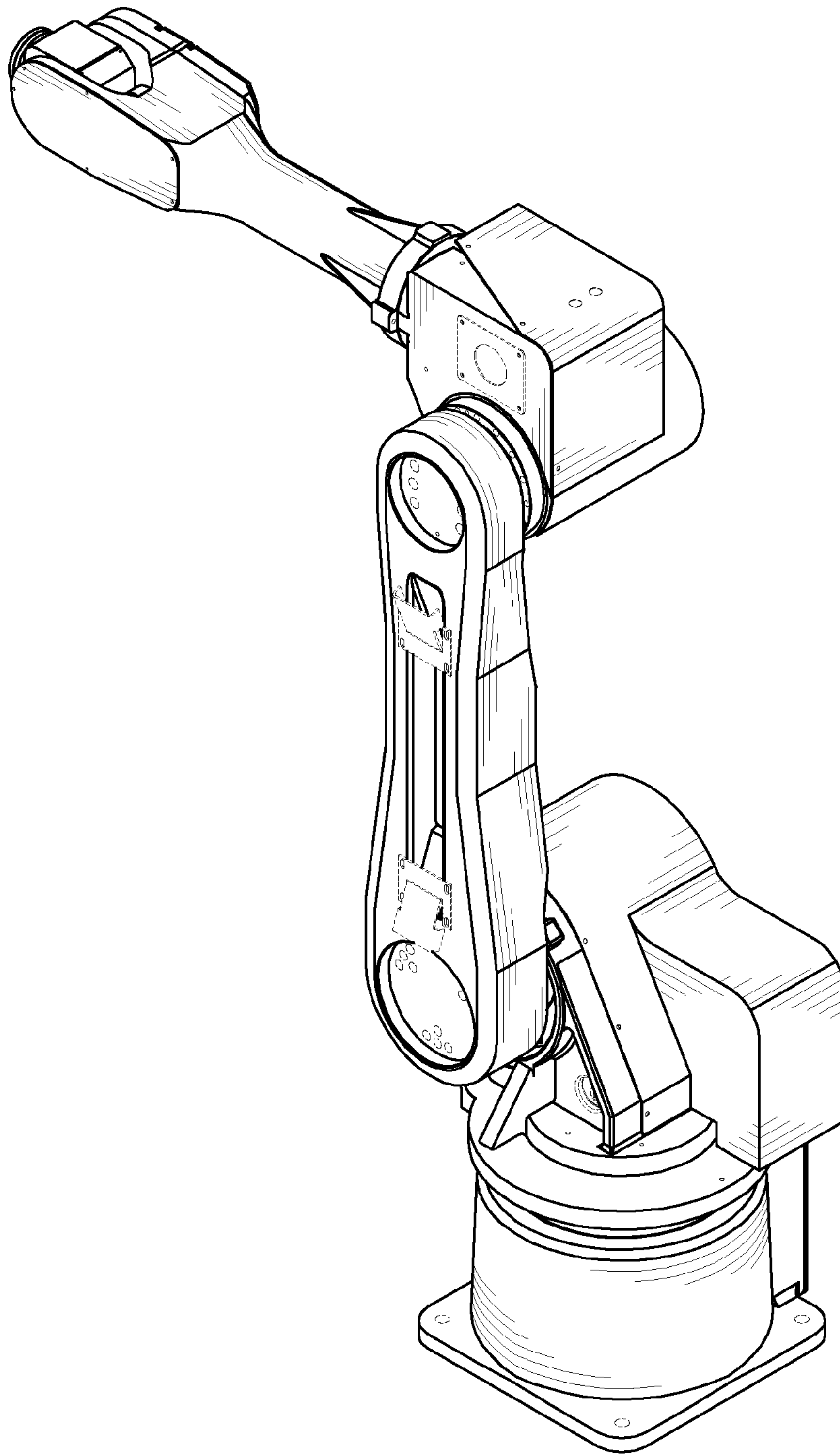

FIG. 10

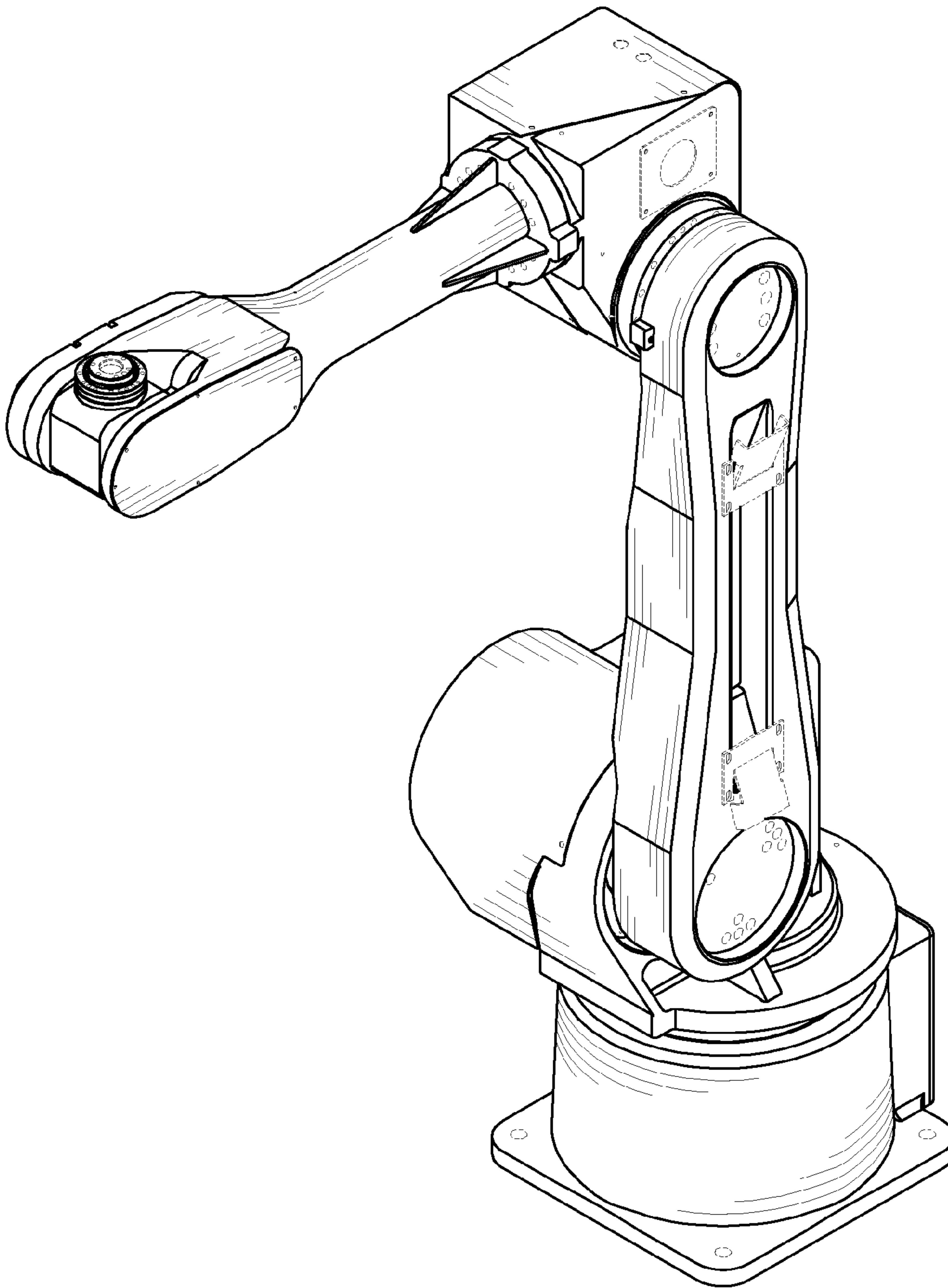

FIG. 11