



US00D616333S

(12) **United States Design Patent**  
**Cartabiano et al.**

(10) **Patent No.:** **US D616,333 S**  
(45) **Date of Patent:** **\*\* May 25, 2010**

(54) **AUTOMOBILE AND TOY REPLICA THEREOF**

(75) Inventors: **Ian Cartabiano**, Newport Beach, CA (US); **Hiroyuki Hatake**, Toyota (JP); **Shunsaku Kodama**, Toyota (JP)

(73) Assignee: **Toyota Jidosha Kabushiki Kaisha**, Toyota-shi (JP)

(\*\*) Term: **14 Years**

(21) Appl. No.: **29/343,787**

(22) Filed: **Sep. 18, 2009**

(51) **LOC (9) Cl.** ..... **12-08**

(52) **U.S. Cl.** ..... **D12/91**

(58) **Field of Classification Search** ..... D12/86, D12/90-92; 296/181.1, 181.5  
See application file for complete search history.

(56) **References Cited**

**U.S. PATENT DOCUMENTS**

D481,332 S	10/2003	Miyazaki et al.	
D528,470 S	9/2006	Fukui et al.	
D533,809 S	12/2006	Sowa	
D591,202 S *	4/2009	Ohhashi et al. ....	D12/91
D598,326 S *	8/2009	Onoue et al. ....	D12/91
D598,821 S *	8/2009	Nakamura et al. ....	D12/164
D599,705 S *	9/2009	Konaka et al. ....	D12/91

**OTHER PUBLICATIONS**

Website [www.chrysler.com](http://www.chrysler.com), Chrysler Town&Country, Chrysler Apr. 25, 2008.

Website [www.honda.com](http://www.honda.com), Honda Odyssey, Honda Apr. 25, 2008.

Website [www.toyota.com](http://www.toyota.com), Toyota F3R, Toyota Apr. 25, 2008.

\* cited by examiner

*Primary Examiner*—Melody N Brown

(74) *Attorney, Agent, or Firm*—Finnegan, Henderson, Farabow, Garrett & Dunner, LLP

(57) **CLAIM**

The ornamental design for an automobile and toy replica thereof, as shown and described.

**DESCRIPTION**

FIG. 1 is a front perspective view of an automobile and toy replica thereof of our new design;

FIG. 2 is a rear perspective view thereof;

FIG. 3 is a right side view thereof, the left side view being a mirror image thereof, with the exception of the fuel door which is not present on the left side;

FIG. 4 is a front view thereof;

FIG. 5 is a rear view thereof; and,

FIG. 6 is a top plan view thereof.

The bottom view of the automobile and toy replica forms no part of the claimed design.

**1 Claim, 5 Drawing Sheets**







**FIG. 1**





**FIG. 2**





**FIG. 3**



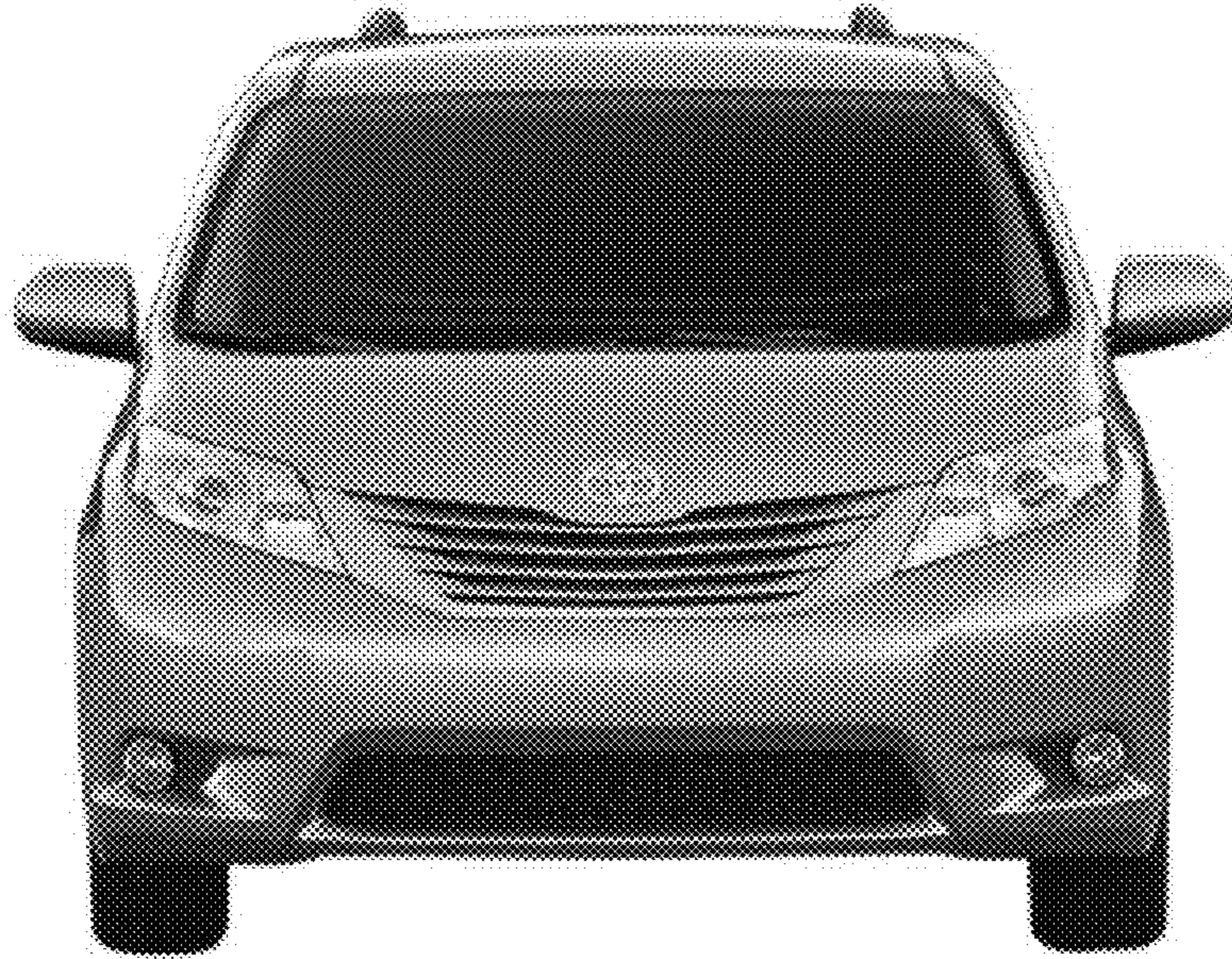

**FIG. 4**



**FIG. 5**





**FIG. 6**



**UNITED STATES PATENT AND TRADEMARK OFFICE**  
**Certificate**

Patent No. D.616,333 S

Patented: May 25, 2010

On petition requesting issuance of a certificate for correction of inventorship pursuant to 35 U.S.C. 256, it has been found that the above identified patent, through error and without any deceptive intent, improperly sets forth the inventorship.

Accordingly, it is hereby certified that the correct inventorship of this patent is: Ian Cartabiano, Newport Beach, CA (US); Hiroyuki Hatake, Toyota (JP); Shunsaku Kodama, Toyota (JP); and Masayuki Yamada, Toyota (JP).

Signed and Sealed this Twenty-second Day of March 2011.

PHILIP S. HYDER  
*Supervisory Patent Examiner*  
Art Unit 2917  
Technology Center 2900