



US00D616282S

(12) **United States Design Patent**
Cosby et al.

(10) **Patent No.:** **US D616,282 S**
(45) **Date of Patent:** **** May 25, 2010**

- (54) **HINGE**
- (75) Inventors: **Scott Anthony Cosby**, North Curl Curl (AU); **Clive Solari**, East Lindfield (AU); **Jonathan James Creswell Lowe**, Doonside (AU); **Samuel John Deslandes**, Bondi Beach (AU)
- (73) Assignee: **D&D Group Pty, Limited**, Brookvale, NSW (AU)

4,069,545 A	1/1978	Holet et al.	
4,073,038 A	2/1978	Curry et al.	
4,583,262 A	4/1986	Werner	
4,751,765 A	6/1988	Wu	
4,817,242 A	4/1989	Rapp	
5,031,270 A	7/1991	Lee	
D335,718 S *	5/1993	Maglica et al. D26/138
D342,952 S *	1/1994	Yoder D14/238
5,356,095 A *	10/1994	Aker 244/172.6

(**) Term: **14 Years**

(21) Appl. No.: **29/321,547**

(22) Filed: **Jul. 18, 2008**

(30) **Foreign Application Priority Data**
Jan. 23, 2008 (AU) 10277/2008

(51) **LOC (9) Cl.** **08-06**

(52) **U.S. Cl.** **D8/323**

(58) **Field of Classification Search** D8/355,
D8/381, 323-330; 4/236, 240; D23/302;
16/309, 235, 275, 244, 379, 390, 430, 241,
16/238, 245, 236, 243, 242; 49/381
See application file for complete search history.

(56) **References Cited**

U.S. PATENT DOCUMENTS

29,212 A	7/1860	Acker	
329,032 A	10/1885	Falls	
D32,818 S *	6/1900	Greenawalt D8/327
754,690 A	3/1904	Pelzer	
926,520 A	6/1909	Thornton et al.	
2,203,197 A	6/1940	Henry	
3,098,258 A	7/1963	Ruiz	
3,316,582 A	5/1967	Johnston et al.	
3,380,109 A	4/1968	Ruiz	
3,778,866 A	12/1973	Nakanishi	
3,825,973 A	7/1974	Gwozdz	
3,903,567 A	9/1975	Suska	
3,965,533 A	6/1976	Frohlich	
3,978,551 A	9/1976	Mochizuki	

(Continued)

FOREIGN PATENT DOCUMENTS

AU	63251/60	5/1963
----	----------	--------

(Continued)

Primary Examiner—Robert M Spear
Assistant Examiner—Cynthia Underwood
(74) *Attorney, Agent, or Firm*—Fulwider Patton LLP

(57) **CLAIM**

The ornamental design for a hinge thereof, as shown and described.

DESCRIPTION

FIG. 1 is an isometric front view of the article;
FIG. 2 is a right side view of the article;
FIG. 3 is a left side view of the article;
FIG. 4 is a top view of the article.
FIG. 5 is a bottom view of the article;
FIG. 6 is a rear view of the article; and,
FIG. 7 is a front view of the article.

1 Claim, 7 Drawing Sheets

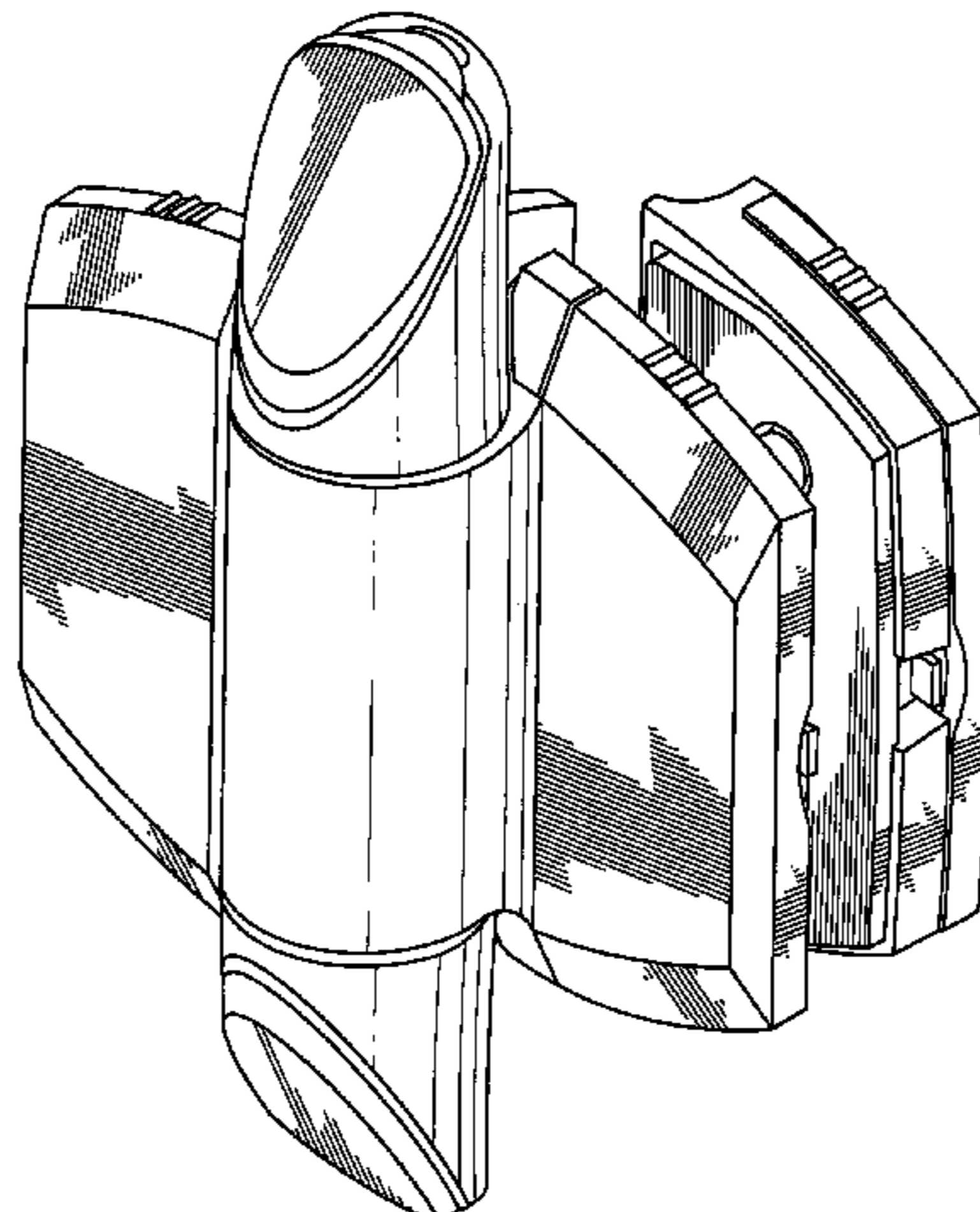

US D616,282 S

Page 2

U.S. PATENT DOCUMENTS

5,572,768 A 11/1996 Daul
5,584,100 A 12/1996 Doyle et al.
5,715,574 A 2/1998 Schall
D443,196 S * 6/2001 Sosa D8/323
D543,830 S * 6/2007 Frank et al. D8/323
7,240,400 B2 * 7/2007 Bonham 16/238
D548,044 S * 8/2007 Tang D8/343
D550,061 S * 9/2007 Tang D8/330
D552,448 S * 10/2007 Tang D8/330
D557,586 S * 12/2007 Shire et al. D8/327
D595,569 S * 7/2009 Darling, III D8/396

2004/0093689 A1* 5/2004 Sosa et al. 16/301

FOREIGN PATENT DOCUMENTS

DE 1961736 6/1971
DE 3313220 A1 10/1984
GB 029217 9/1931
GB 759211 10/1956
GB 1382227 1/1975
JP 01-198983 8/1989
JP 03-172482 7/1991

* cited by examiner

FIG. 1

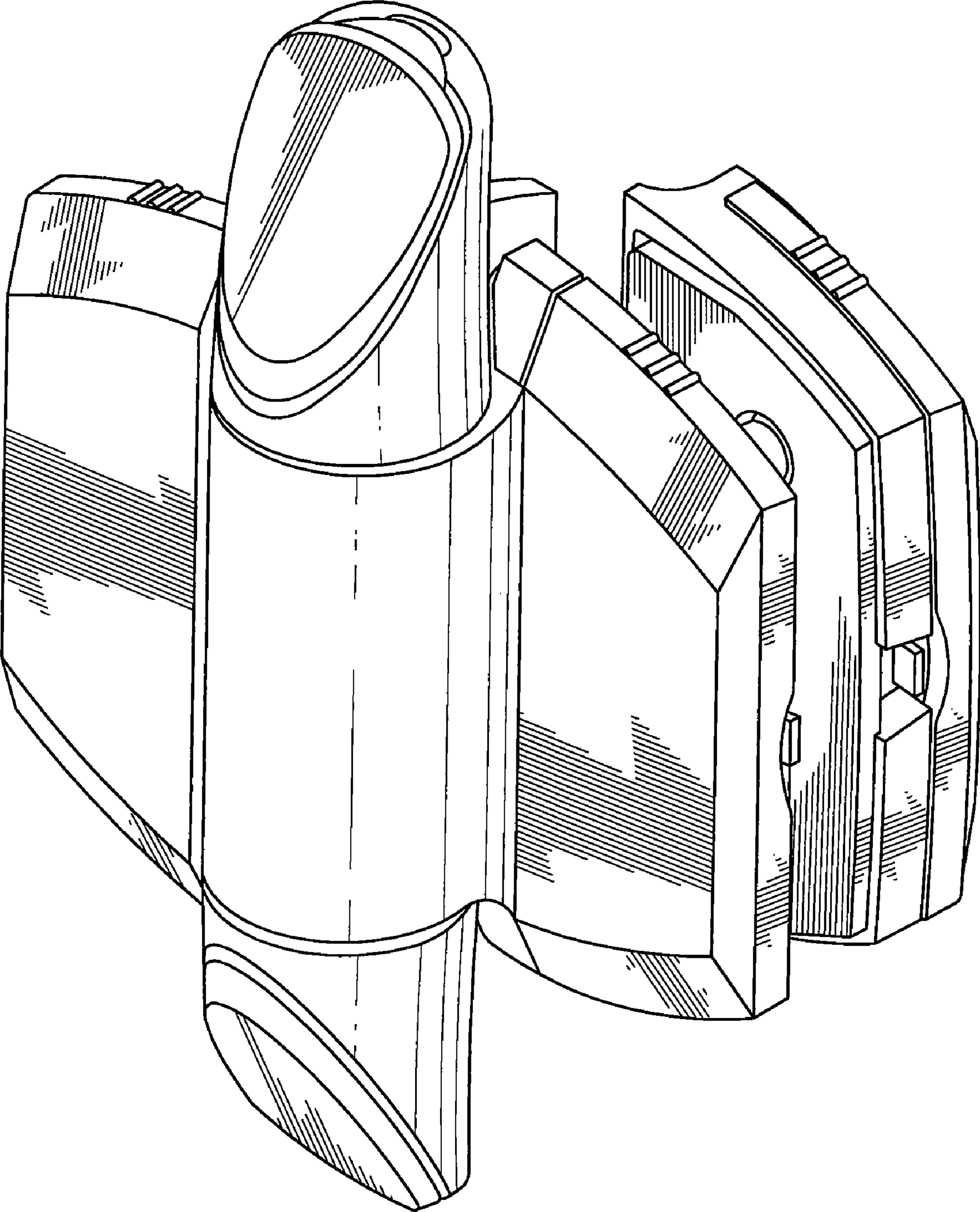

FIG. 2

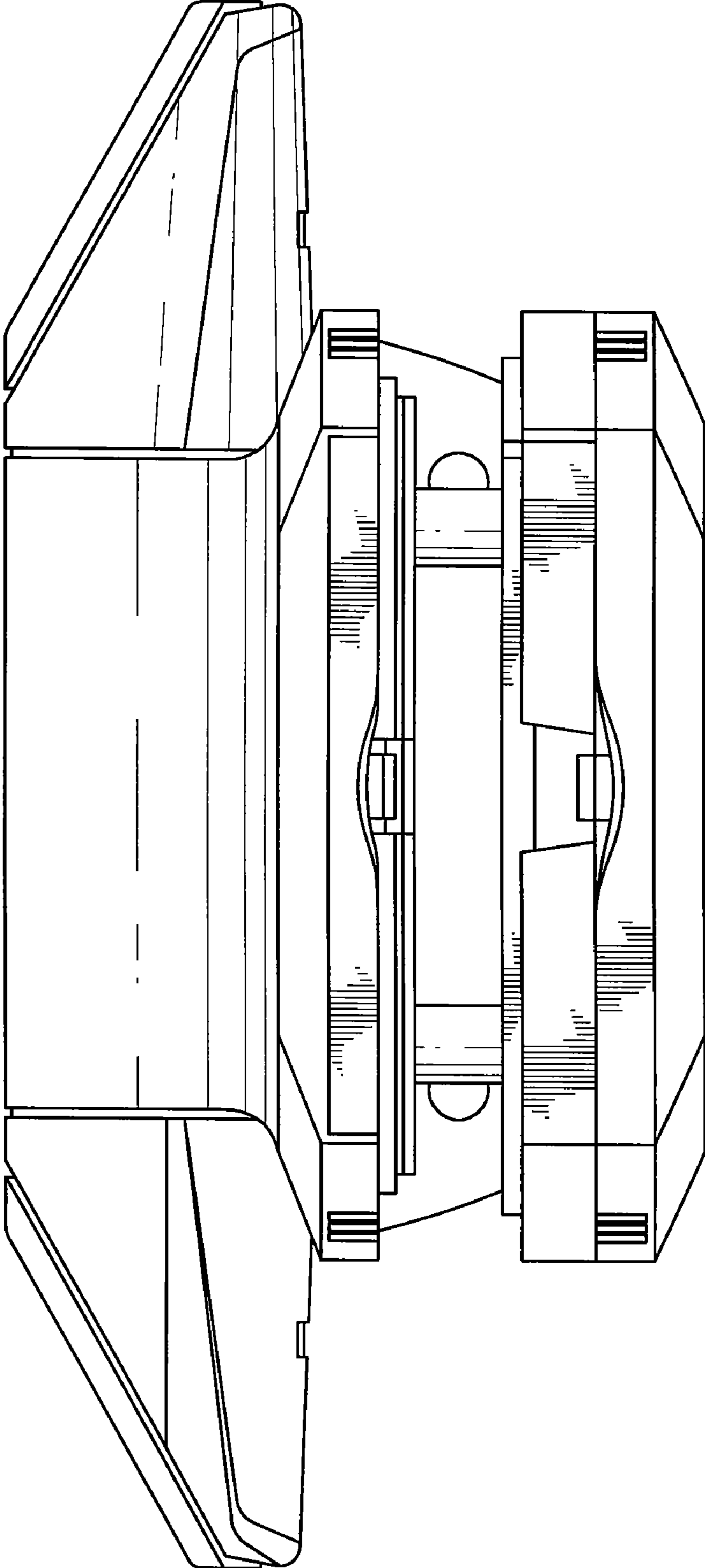

FIG. 3

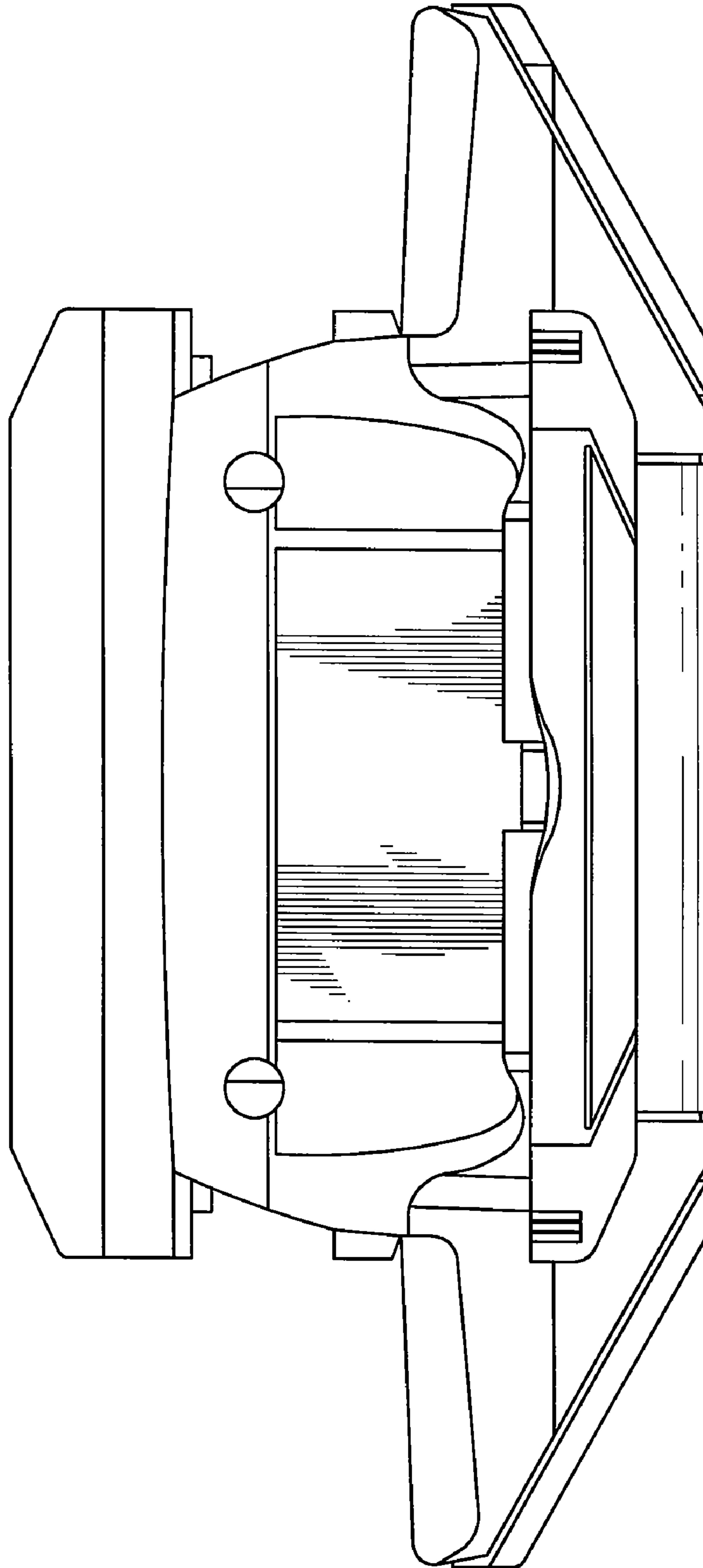

FIG. 4

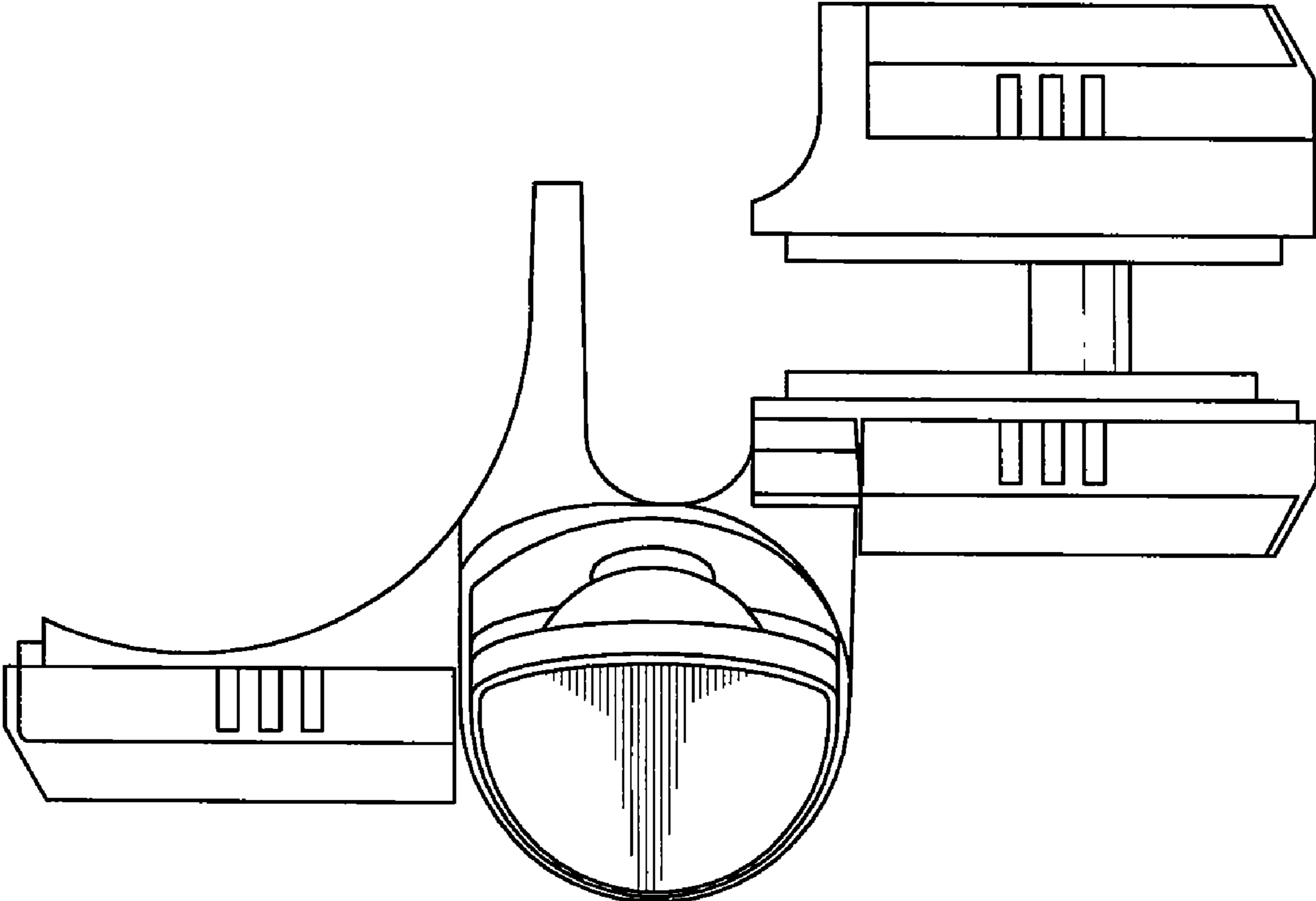

FIG. 5

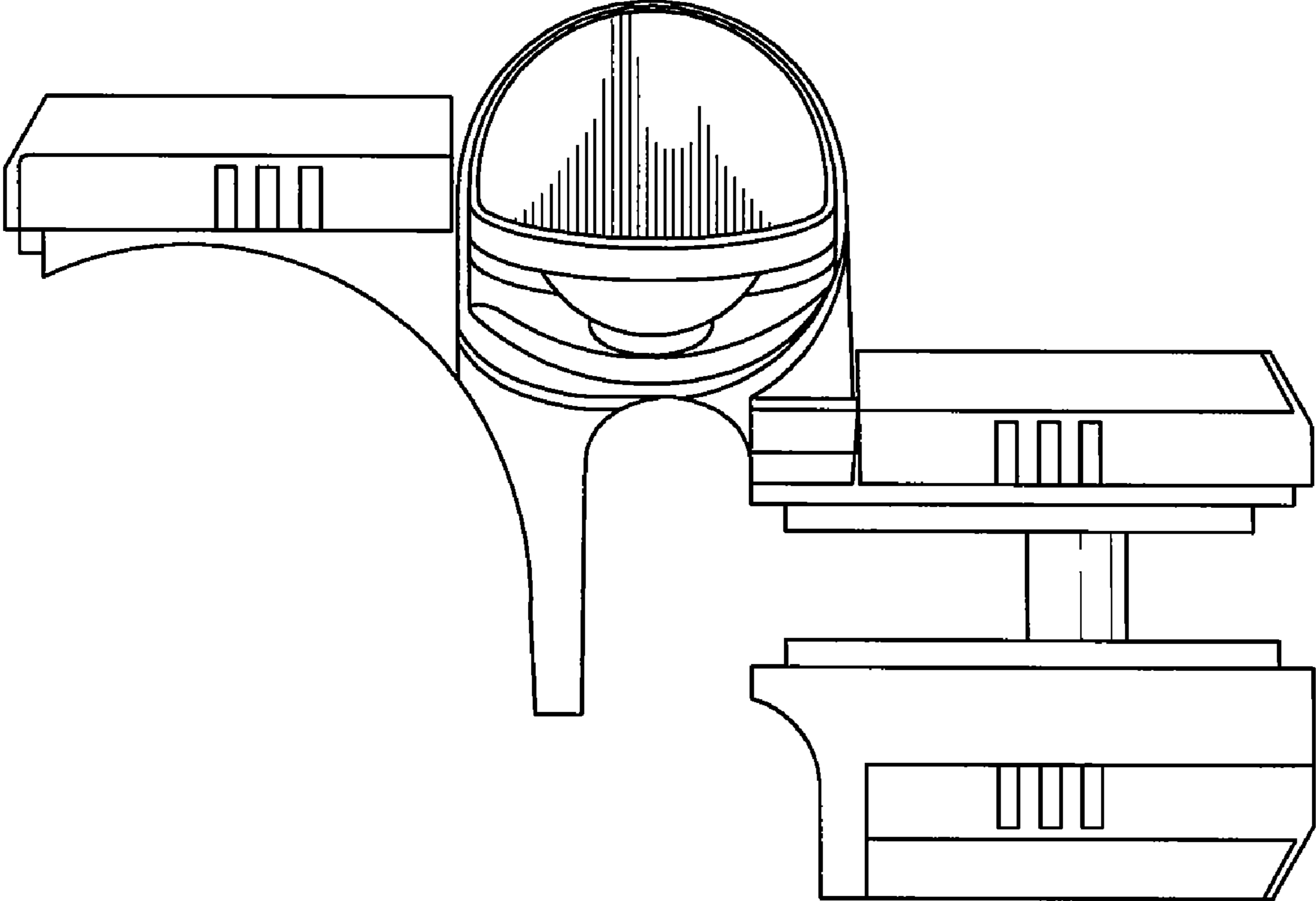

FIG. 6

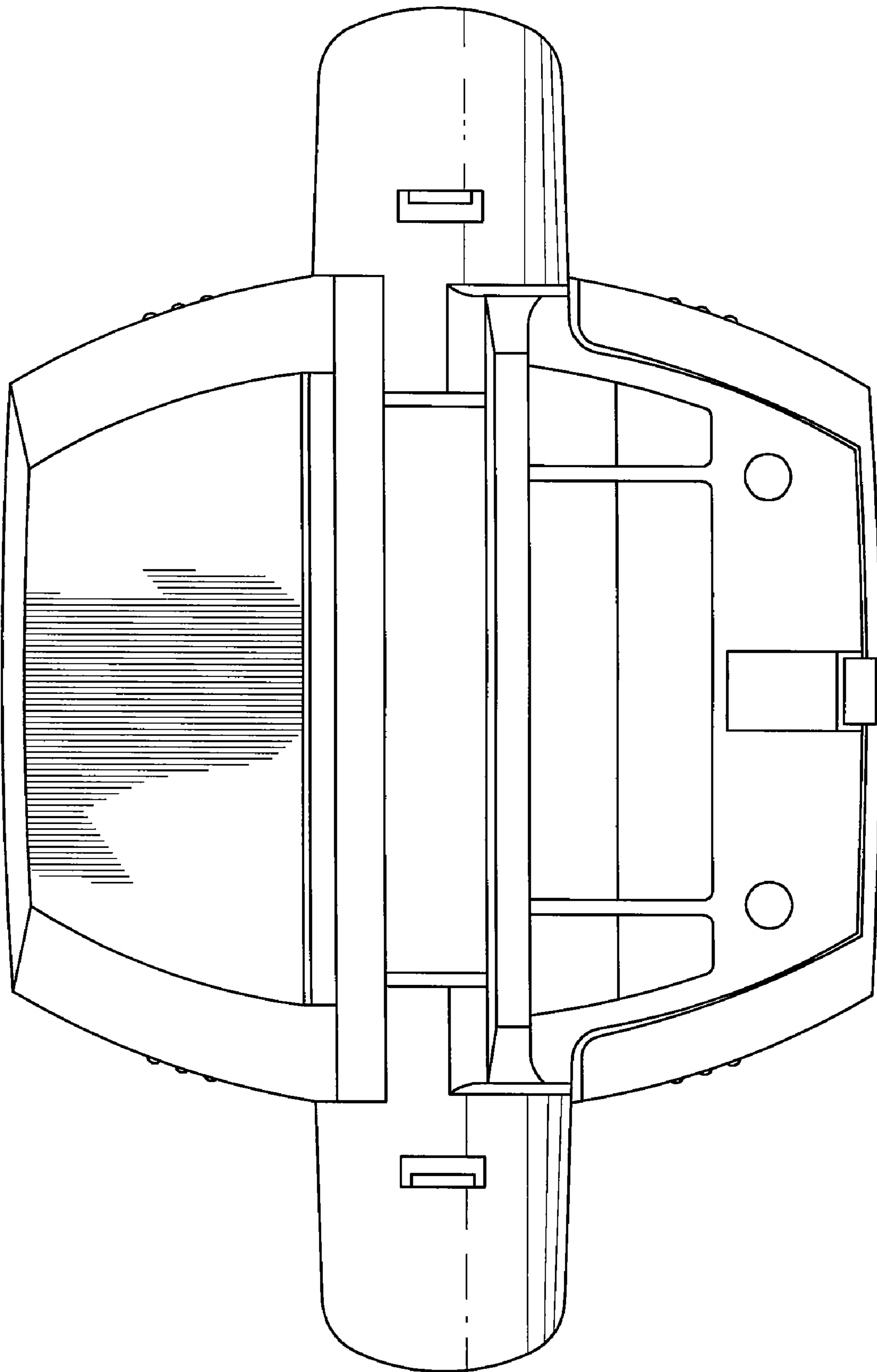

FIG. 7

