



US00D616186S

(12) **United States Design Patent**
Petrie

(10) **Patent No.:** **US D616,186 S**
(45) **Date of Patent:** **** May 25, 2010**

(54) **SHOE OUTSOLE**

(75) Inventor: **Jason Gregory Petrie**, Portland, OR
(US)

(73) Assignee: **NIKE, Inc.**, Beaverton, OR (US)

(**) Term: **14 Years**

(21) Appl. No.: **29/354,475**

(22) Filed: **Jan. 25, 2010**

(51) **LOC (9) Cl.** **02-04**

(52) **U.S. Cl.** **D2/953; D2/951; D2/960**

(58) **Field of Classification Search** D2/902,
D2/947, 949, 951, 952, 953, 954, 955, 957,
D2/959, 960; 36/3 B, 22 R, 24.5, 25 R, 32 R,
36/67 A, 59 C

See application file for complete search history.

(56) **References Cited**

U.S. PATENT DOCUMENTS

D250,918 S	1/1979	Dolinsky	
D292,540 S	11/1987	Cheskin	
D308,286 S *	6/1990	Austin	D2/957
D321,977 S	12/1991	Kilgore et al.	
D328,969 S	9/1992	Kayano	
D329,939 S	10/1992	Bailey	
D343,505 S	1/1994	James	
D348,558 S	7/1994	Saez	
D356,884 S	4/1995	Ho	
D364,497 S *	11/1995	Schelling	D2/916
D378,549 S	3/1997	Murai et al.	
D392,091 S	3/1998	Takaoka et al.	
D412,778 S	8/1999	James	
D413,012 S *	8/1999	Challant	D2/960
D414,021 S	9/1999	James	
D464,477 S	10/2002	Adams	
D467,709 S *	12/2002	Berg et al.	D2/947
D480,202 S *	10/2003	Schroeder et al.	D2/947
D489,520 S	5/2004	Matis et al.	
D499,234 S	12/2004	Dal Magro et al.	

D499,237 S	12/2004	Dal Magro et al.	
D499,534 S *	12/2004	McClaskie	D2/951
D509,949 S *	9/2005	Wu	D2/959
D541,511 S *	5/2007	Wu	D2/956
D545,534 S	7/2007	McClaskie	
D546,036 S	7/2007	Schoenborn et al.	
D547,934 S	8/2007	Loverin	
D563,083 S *	3/2008	Corbi Rico	D2/947
D566,937 S *	4/2008	St-Louis et al.	D2/956
D574,585 S *	8/2008	Wilken	D2/960
D582,133 S	12/2008	Del Biondi	
D586,994 S *	2/2009	Chang	D2/959
D594,187 S *	6/2009	Hickman	D2/907
D594,189 S *	6/2009	Recchi	D2/951
D594,639 S *	6/2009	Alfaro	D2/960

(Continued)

OTHER PUBLICATIONS

Nike Footwear Catalog, 1984 Shoe Show, p. 61, Published Nov. 1983.

Nike Footwear Catalog, Fall 1985, p. 27, 29 and 70, Published Dec. 1984.

(Continued)

Primary Examiner—Celia A Murphy

(74) *Attorney, Agent, or Firm*—Banner & Witcoff, Ltd.

(57)

CLAIM

The ornamental design for a shoe outsole, as shown and described.

DESCRIPTION

FIG. 1 is a front perspective view of a shoe outsole showing my new design;

FIG. 2 is a rear perspective view thereof; and,

FIG. 3 is a bottom view thereof.

The broken line immediately adjacent to the outer perimeter of the shaded area represents an unclaimed boundary of the design. The broken lines showing the remainder of the shoe are for environmental purposes only and form no part of the claimed design.

1 Claim, 3 Drawing Sheets

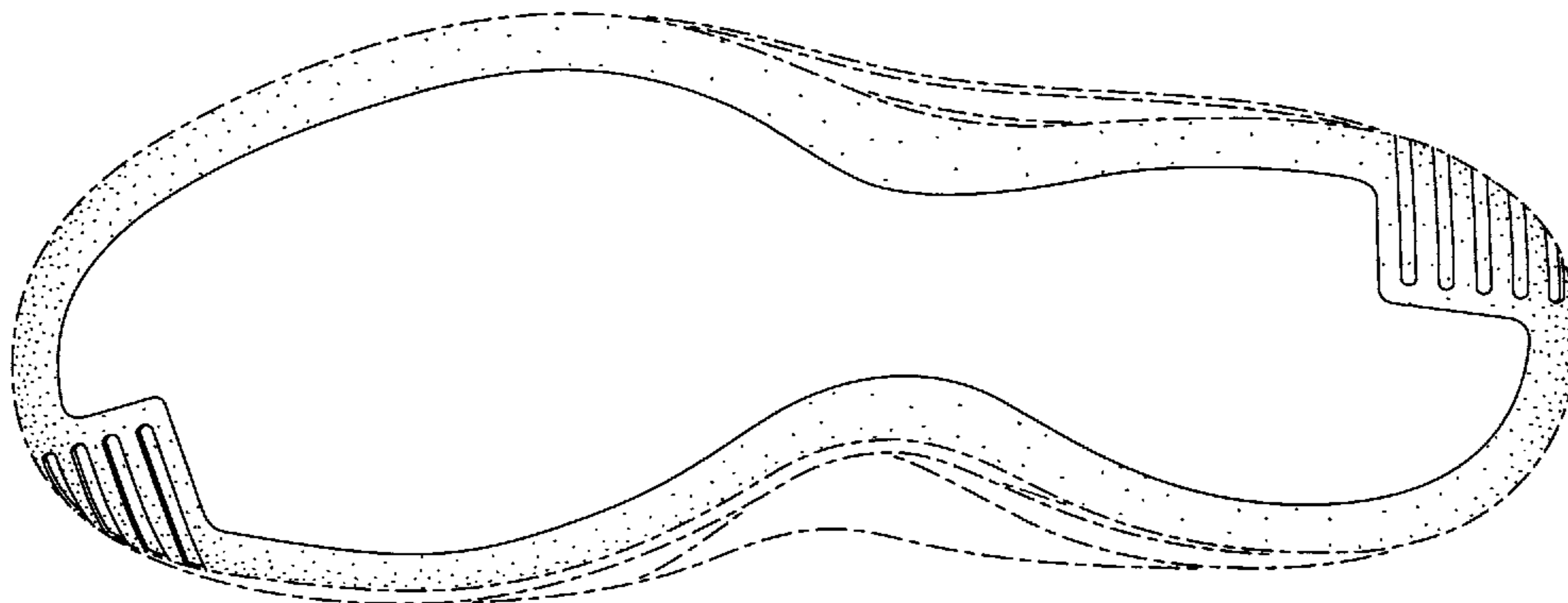

US D616,186 S

Page 2

U.S. PATENT DOCUMENTS

D595,487 S * 7/2009 Issler D2/951
D596,387 S * 7/2009 Brown D2/957
D601,334 S 10/2009 Werman
2002/0035793 A1* 3/2002 Byrd 36/8.4

OTHER PUBLICATIONS

Nike Footwear Catalog, Fall 1986, p. 100 and 102, Published Jan. 1986.
Nike Footwear Catalog, Spring 2000, p. W8, Published Jul. 1999.
* cited by examiner

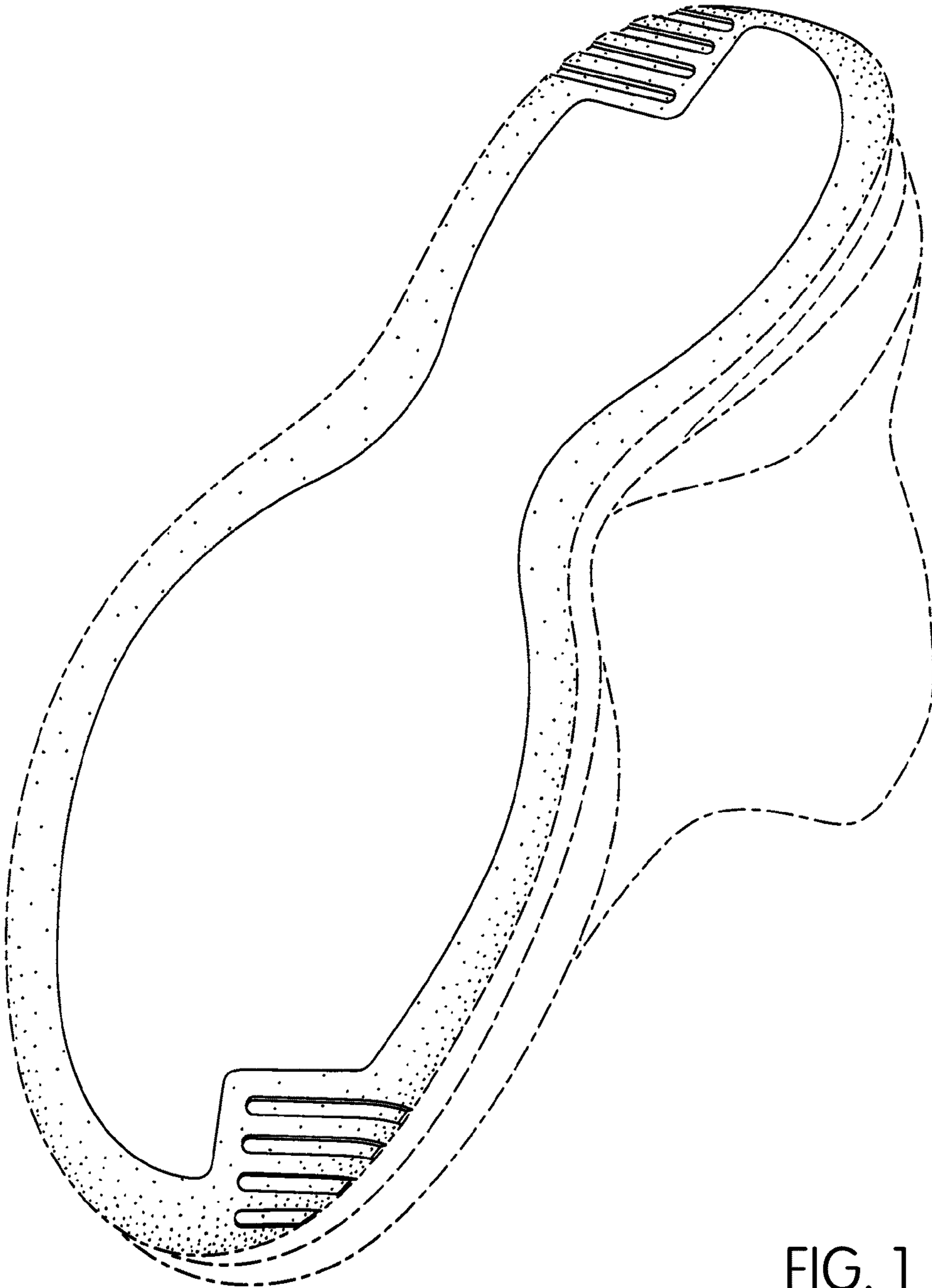

FIG. 1

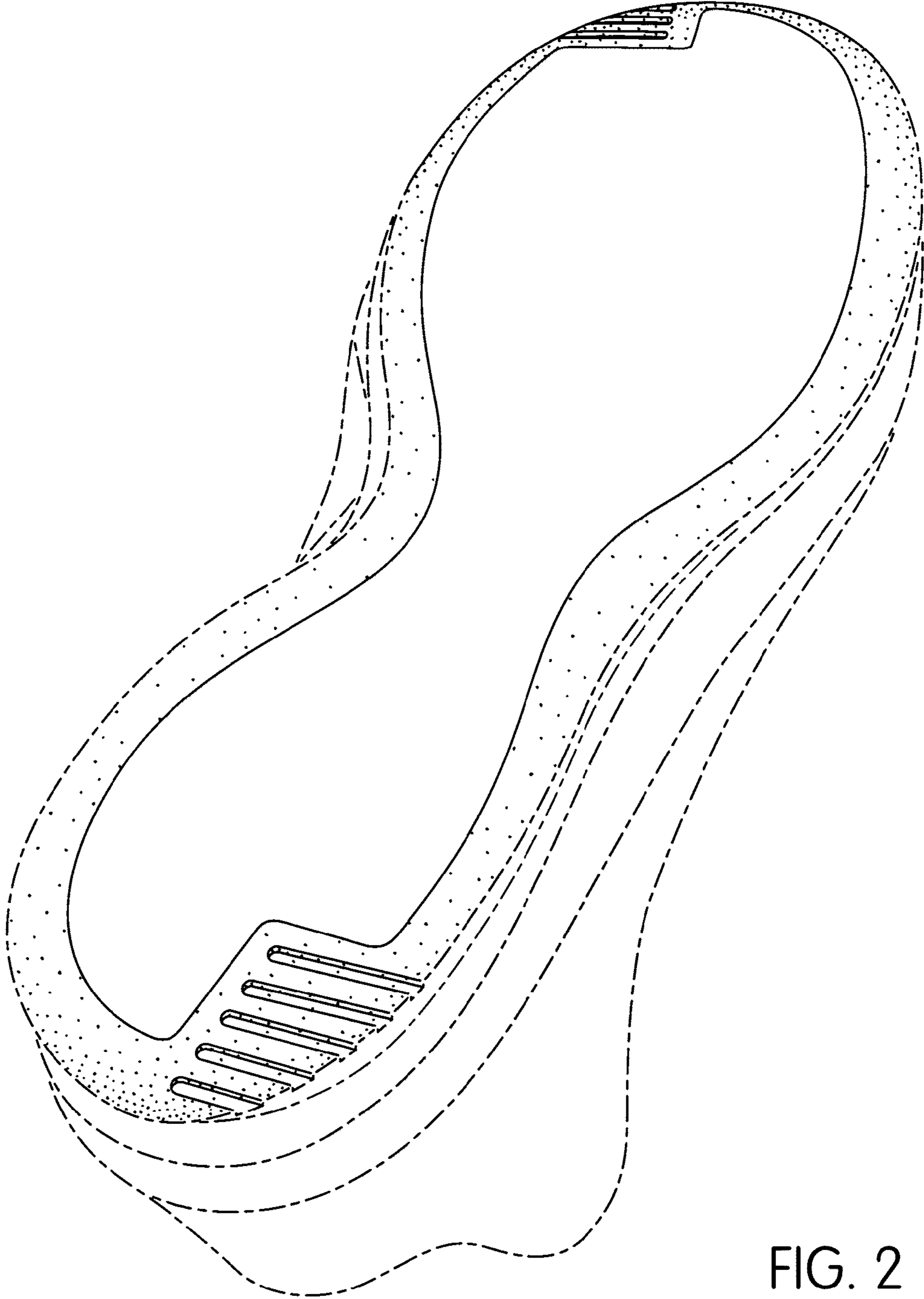

FIG. 2

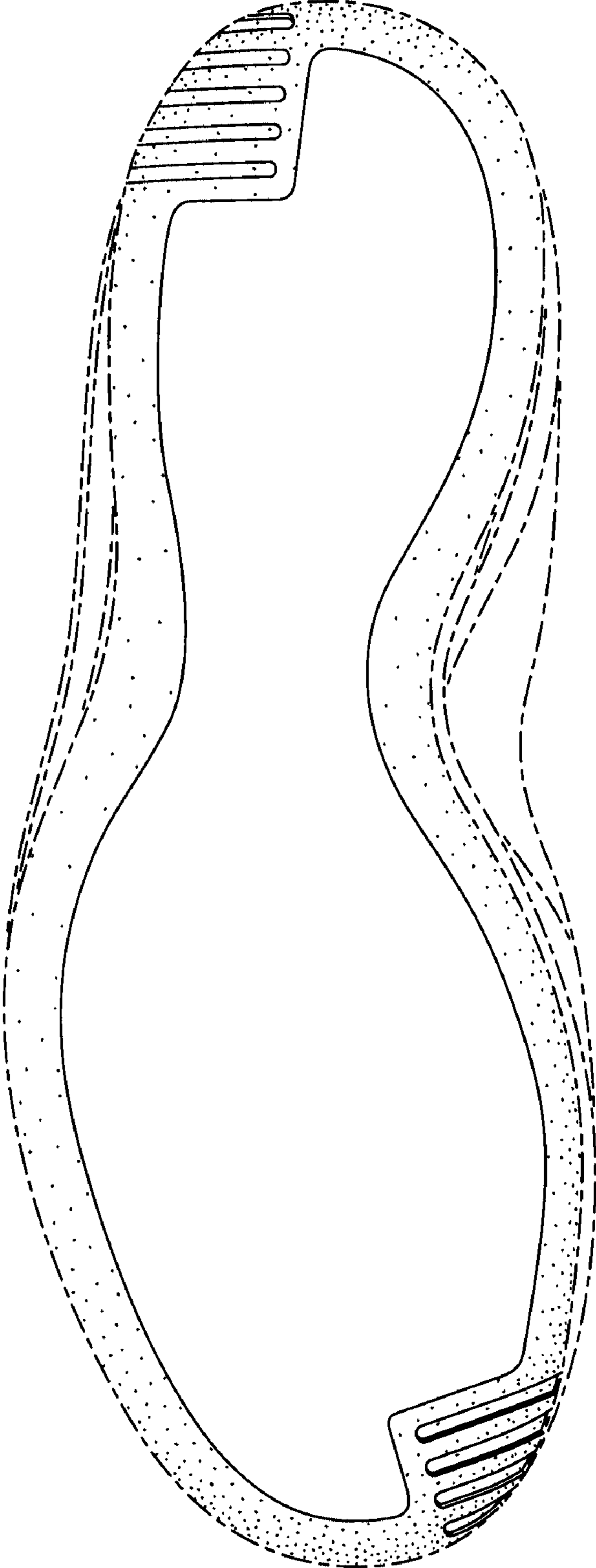

FIG. 3