



US00D616081S

(12) **United States Design Patent**
Chiu

(10) **Patent No.:** **US D616,081 S**

(45) **Date of Patent:** **** May 18, 2010**

(54) **PORTABLE AIR CONDITIONER**

(75) Inventor: **Ming-Tsung Chiu**, Chung-Ho (TW)

(73) Assignee: **New Wdieteck Industries Co., Ltd.**,
Taipei Hsien (TW)

(**) Term: **14 Years**

(21) Appl. No.: **29/351,998**

(22) Filed: **Dec. 15, 2009**

(51) **LOC (9) Cl.** **23-04**

(52) **U.S. Cl.** **D23/333**

(58) **Field of Classification Search** D23/333,
D23/351; 62/262-263, 259.1, 261, 297,
62/324.1, 371, 401, 457.1; 312/31, 401,
312/236, 249.1

See application file for complete search history.

(56) **References Cited**

U.S. PATENT DOCUMENTS

D558,867 S * 1/2008 Chun et al. D23/333

D578,192 S * 10/2008 Yoo et al. D23/333

D578,629 S * 10/2008 Yoo et al. D23/333

D589,132 S * 3/2009 Chiu D23/333

D598,087 S * 8/2009 Park et al. D23/333

* cited by examiner

Primary Examiner—Brian N Vinson

(74) *Attorney, Agent, or Firm*—C. G. Mersereau; Nikolai &
Mersereau, P.A.

(57) **CLAIM**

The ornamental design for a portable air conditioner, as
shown and described.

DESCRIPTION

FIG. 1 is a perspective view of a portable air conditioner
showing my new design;

FIG. 2 is a front view thereof;

FIG. 3 is a rear view thereof;

FIG. 4 is a left view thereof;

FIG. 5 is a right view thereof;

FIG. 6 is a top view thereof;

FIG. 7 is a bottom view thereof; and,

FIG. 8 is another perspective view thereof.

The broken-line disclosure in the views is understood to
represent portions of the article in which the claimed design in
embodied, but which form no part of the claimed design.

1 Claim, 8 Drawing Sheets

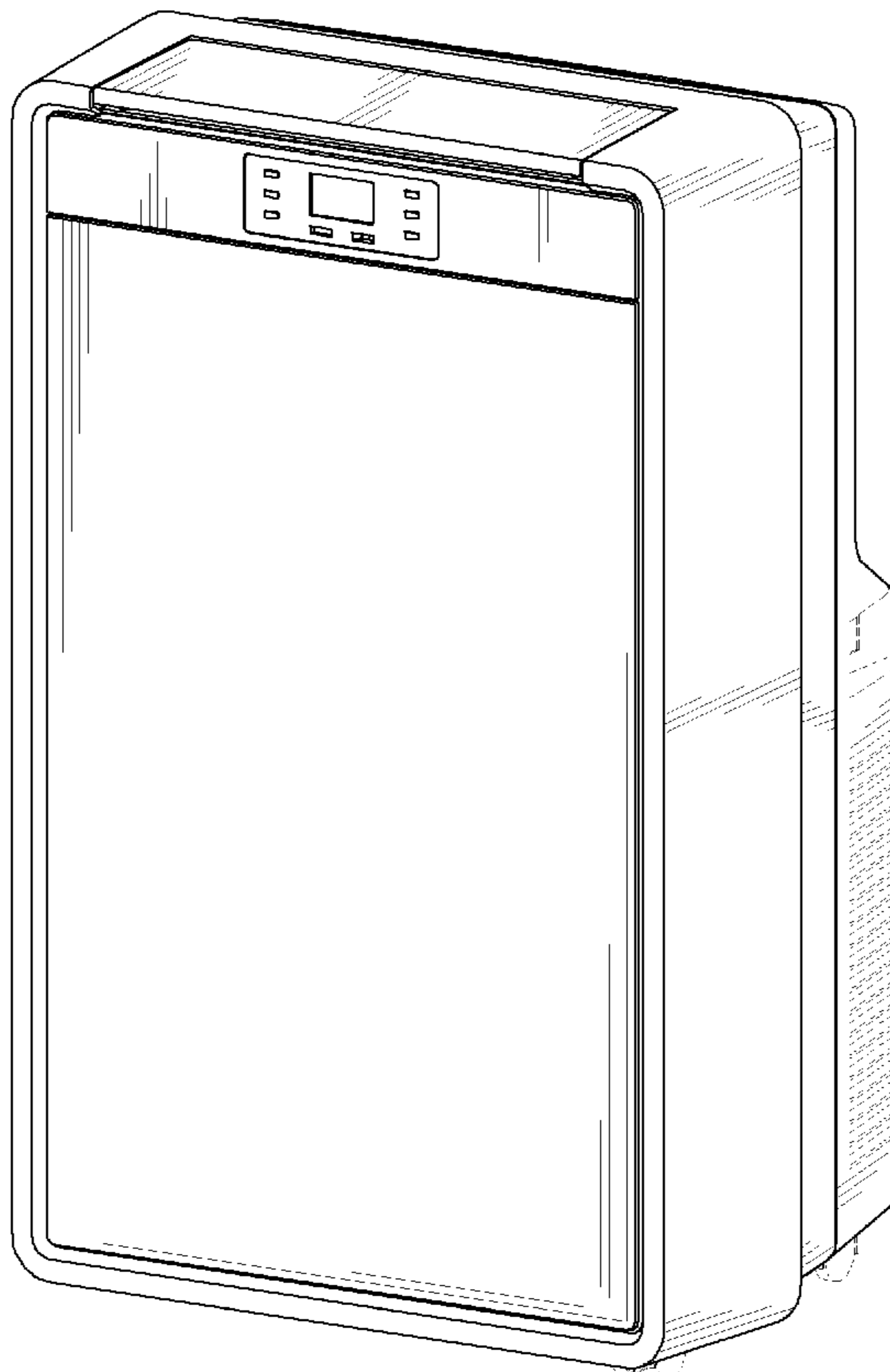

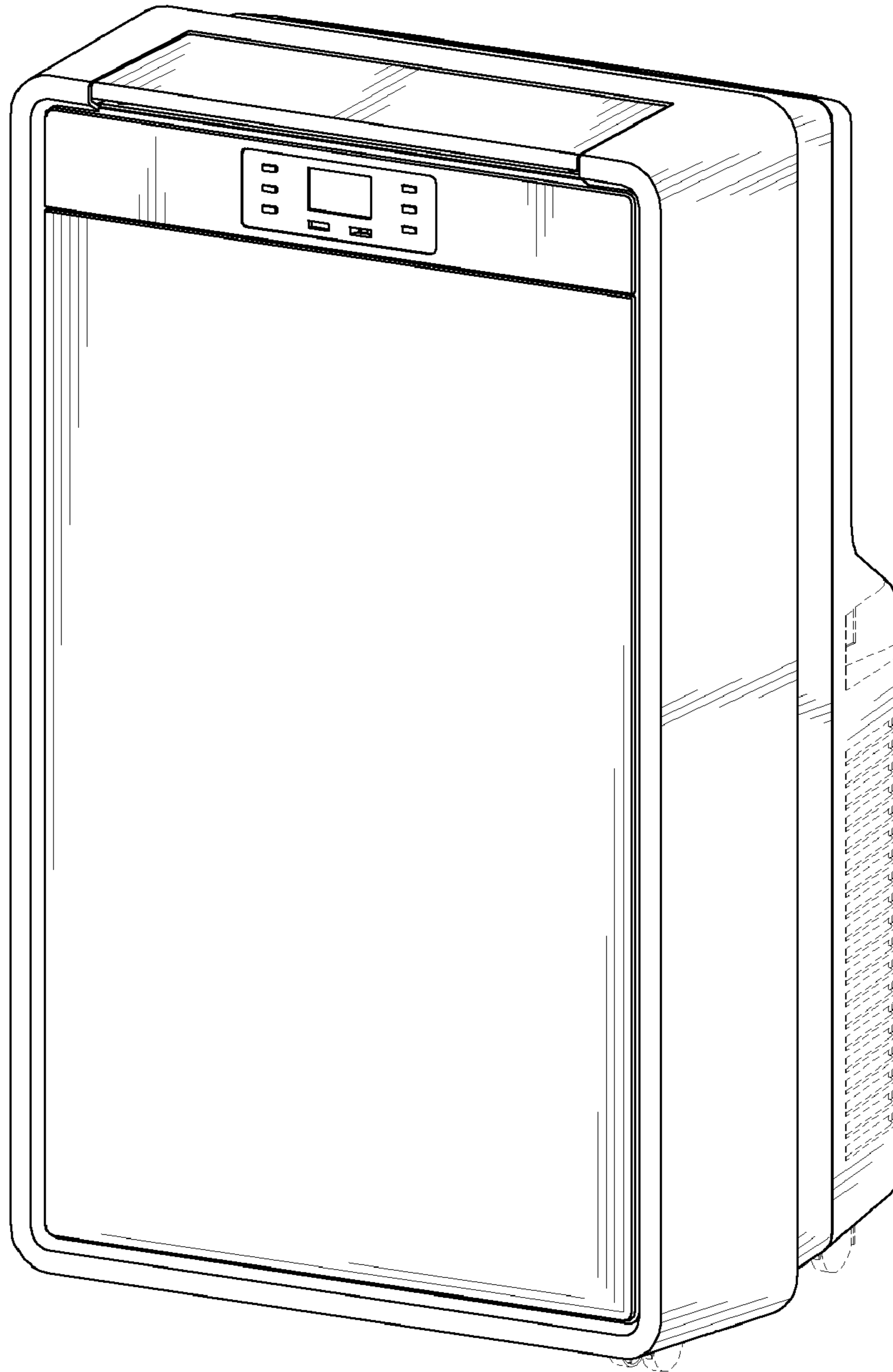

FIG. 1

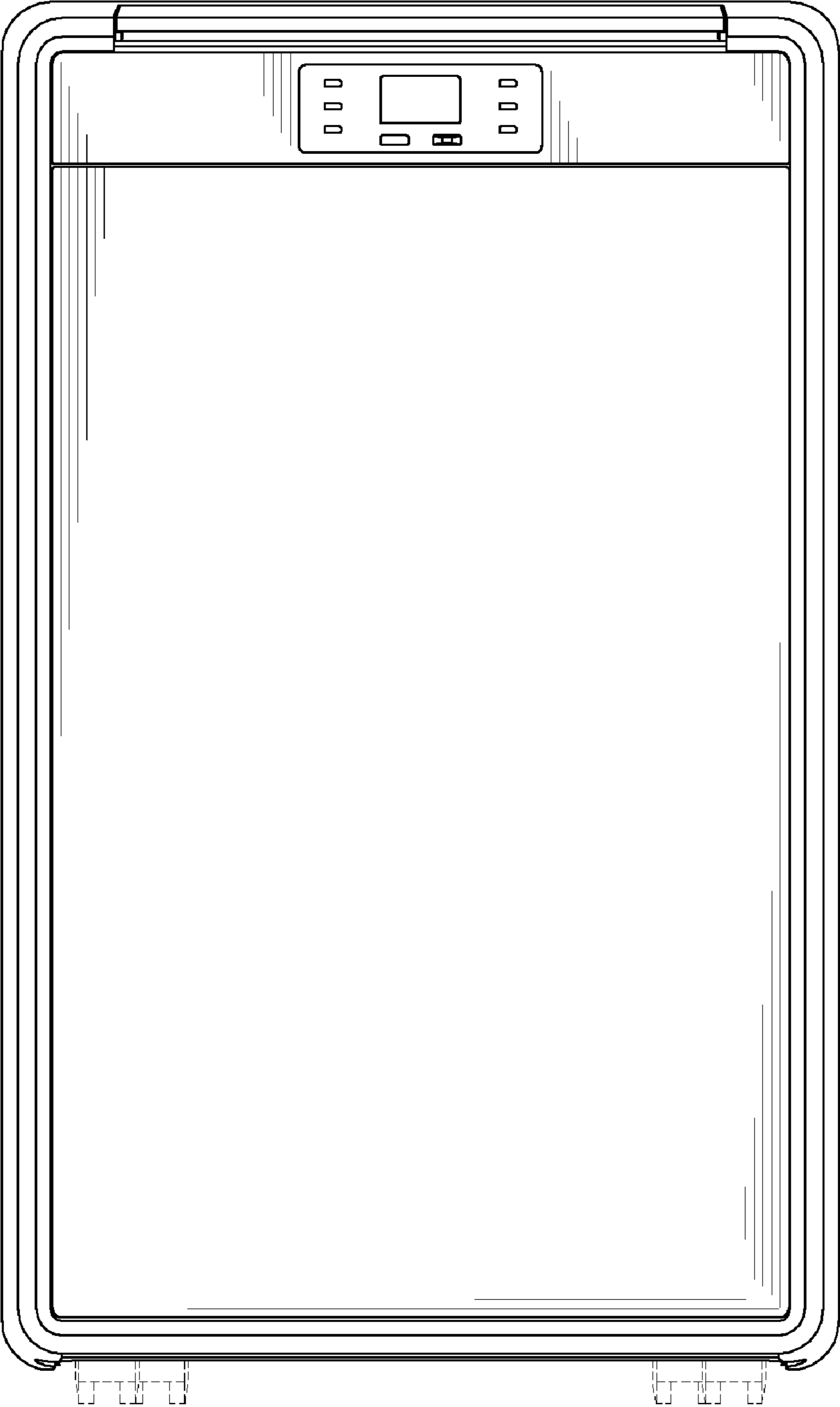

FIG. 2

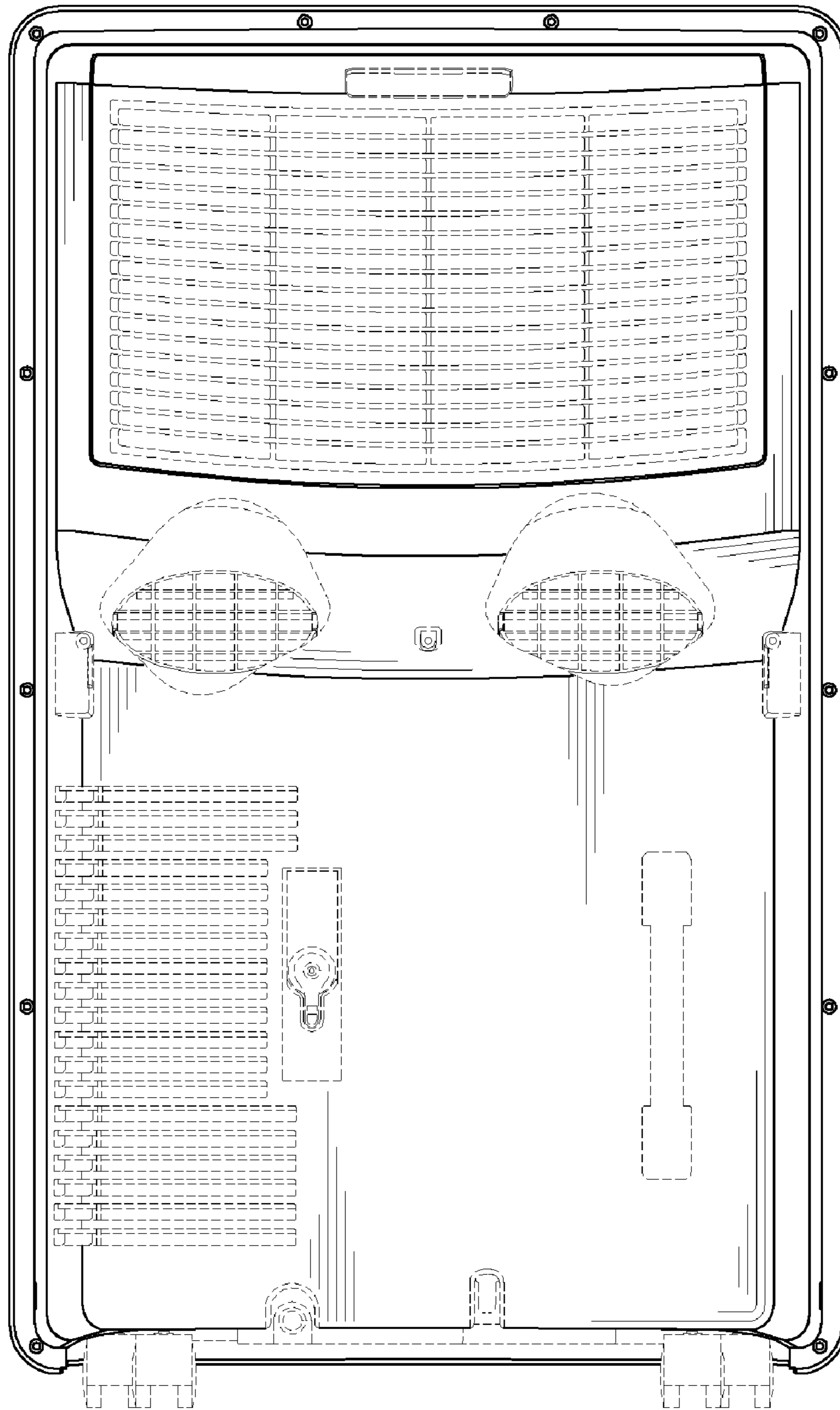

FIG. 3

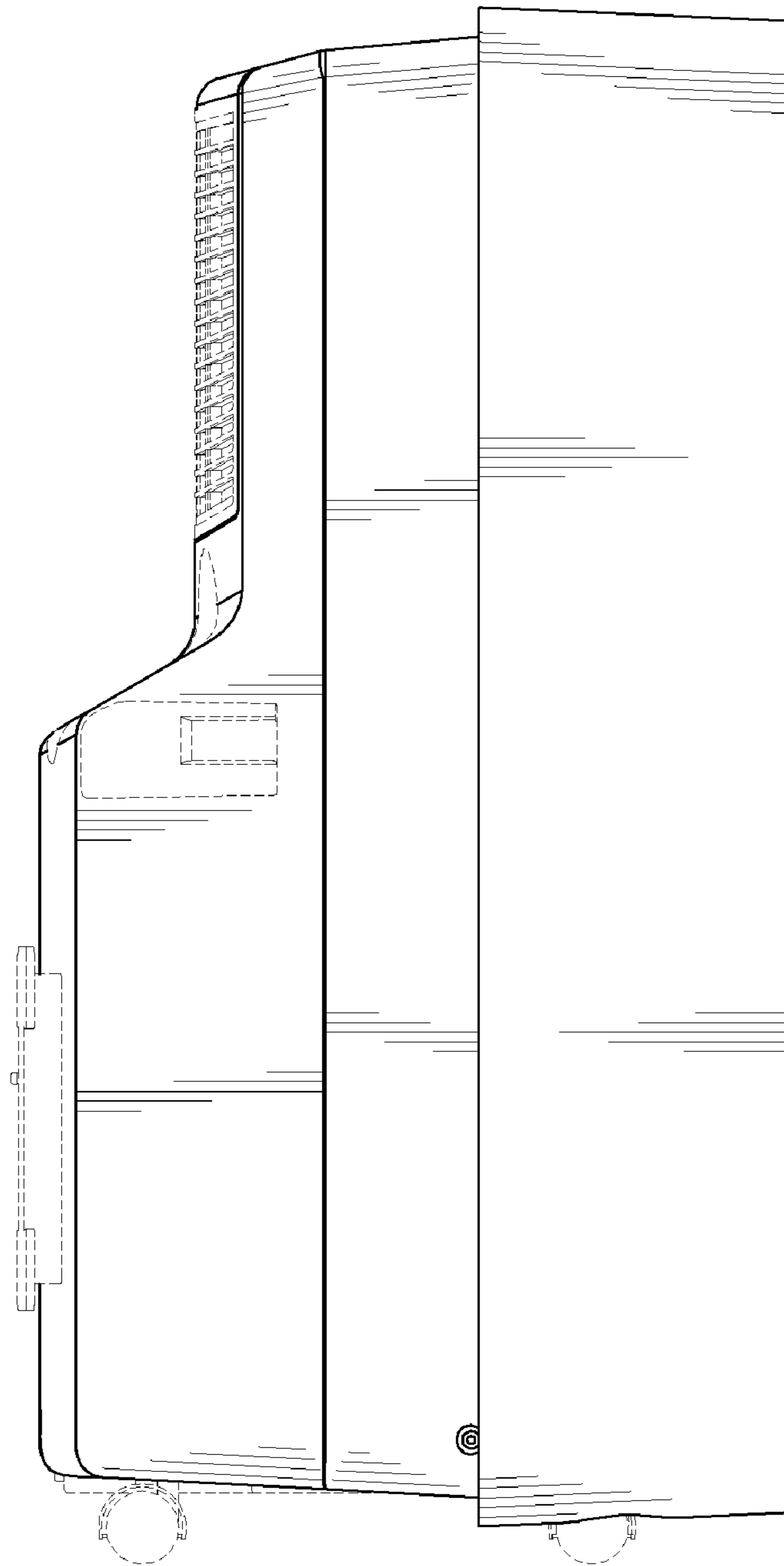

FIG. 4

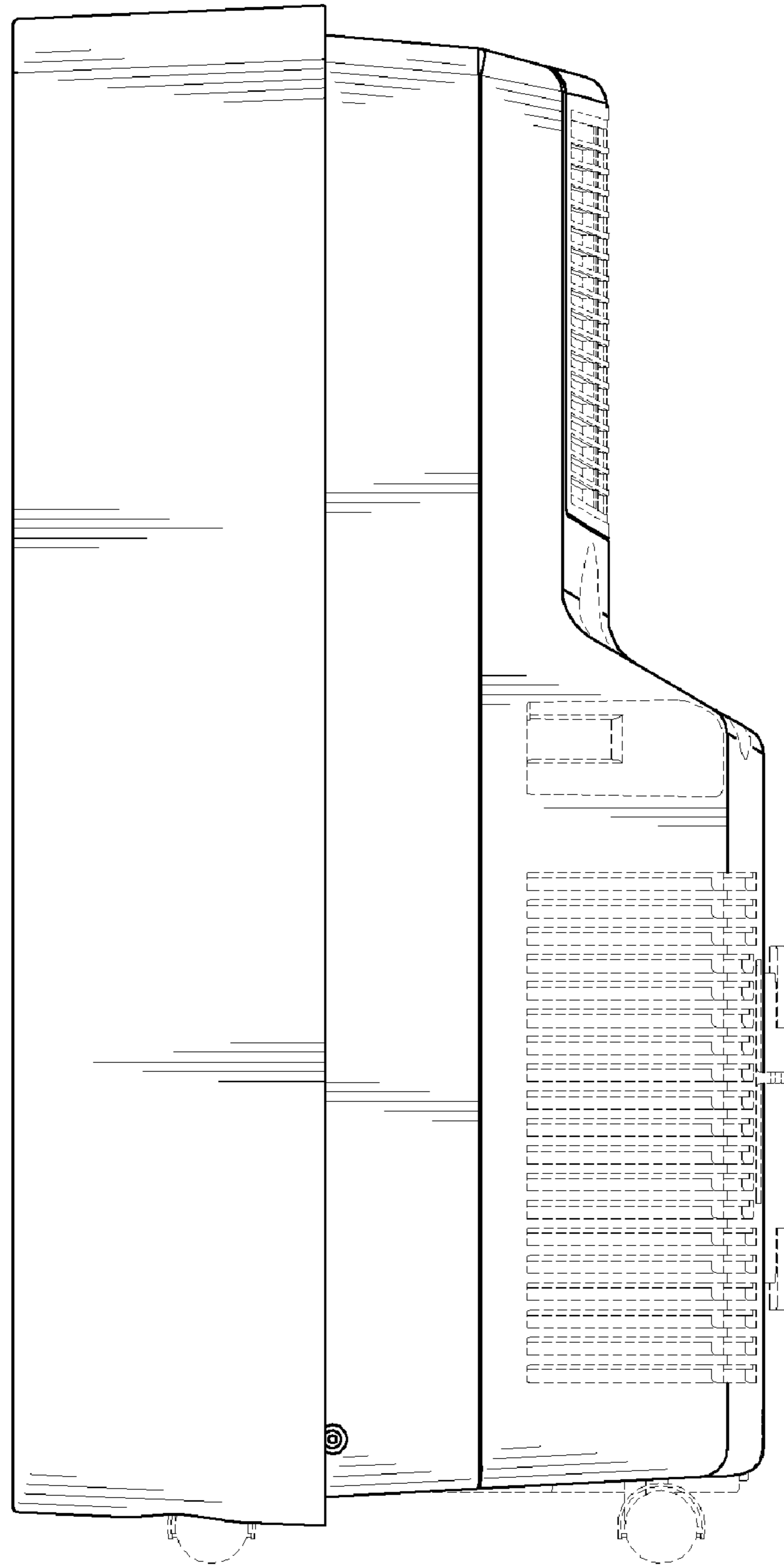

FIG. 5

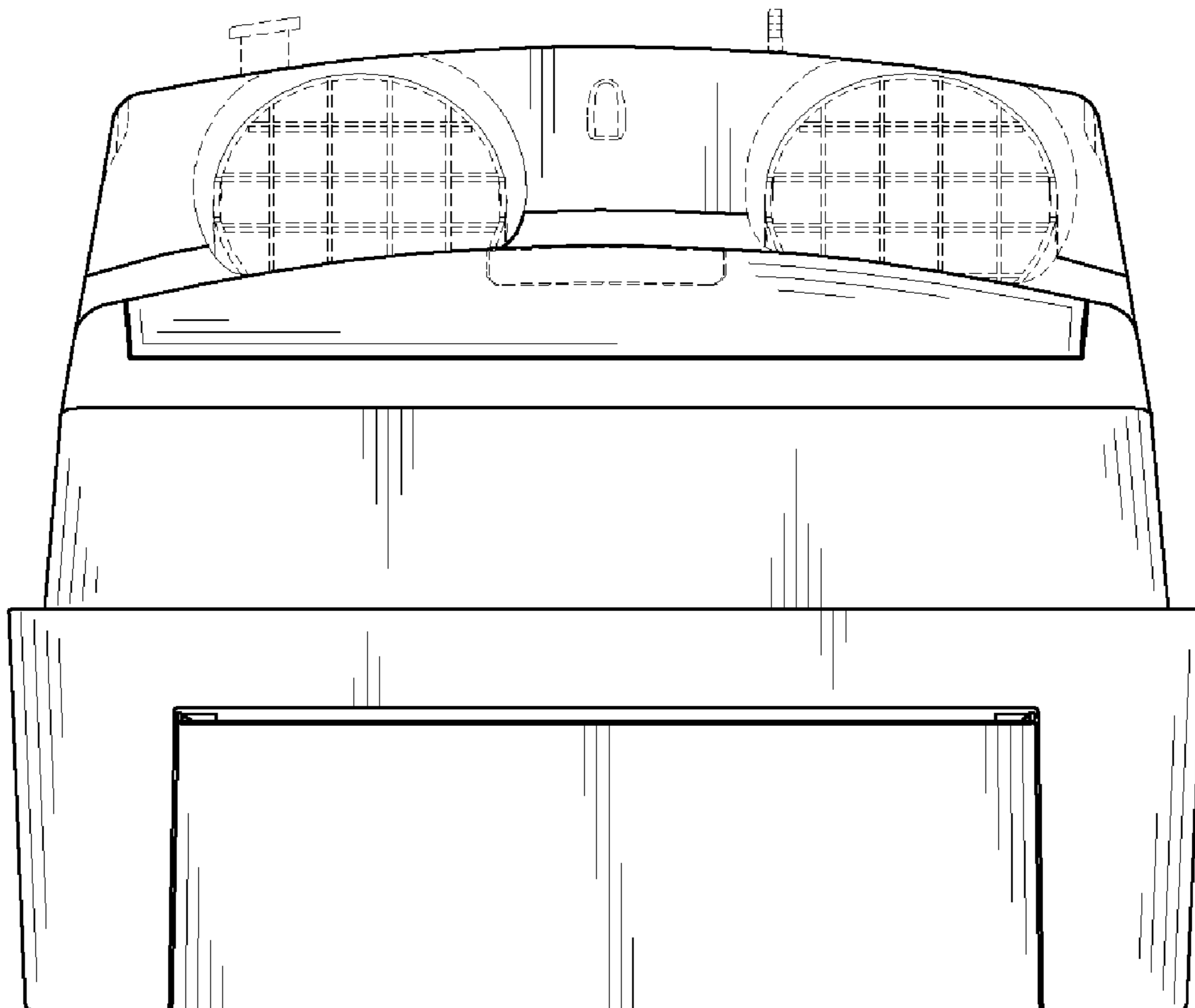

FIG. 6

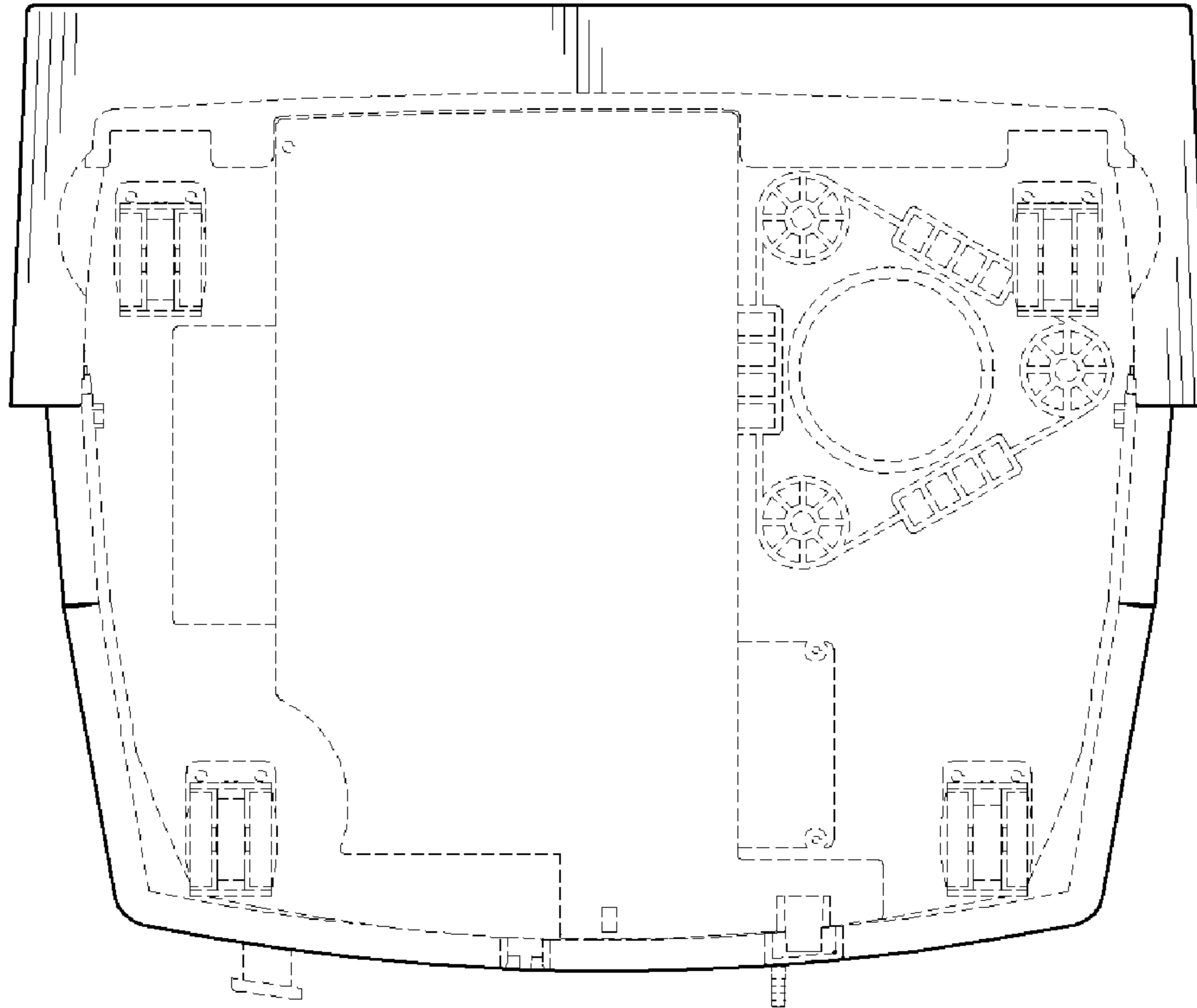

FIG. 7

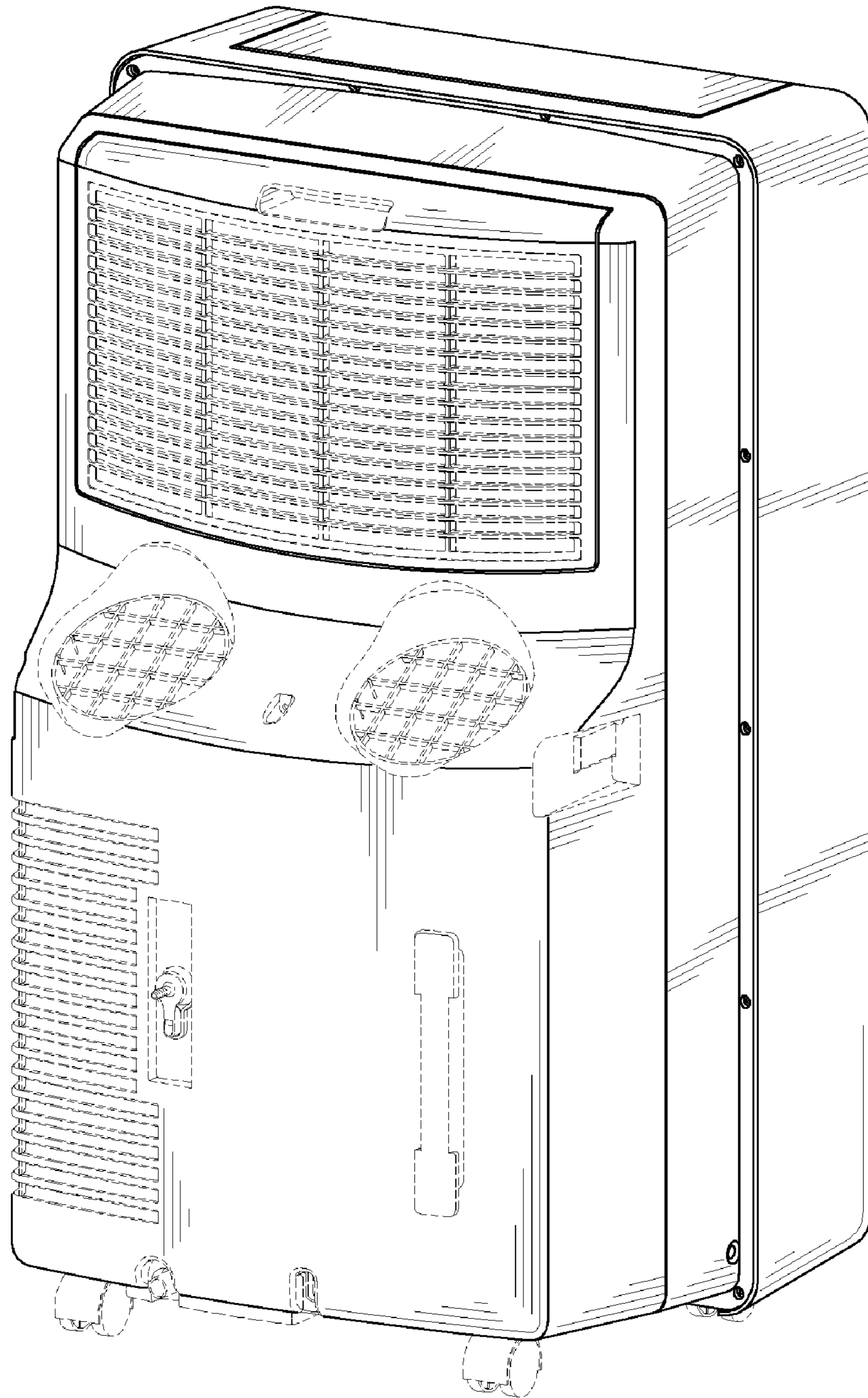

FIG. 8