



US00D616072S

(12) **United States Design Patent**
Henry et al.

(10) **Patent No.:** **US D616,072 S**

(45) **Date of Patent:** **** *May 18, 2010**

(54) **RIGID PIPE COUPLING**

(75) Inventors: **Vance W. Henry**, Easton, PA (US); **John W. Pierce**, Nazareth, PA (US); **Douglas R. Dole**, Whitehouse Station, NJ (US); **Scott D. Madara**, Nazareth, PA (US); **Ahmad Sith**, Bethlehem, PA (US)

(73) Assignee: **Victaulic Company**, Easton, PA (US)

(*) Notice: This patent is subject to a terminal disclaimer.

(**) Term: **14 Years**

(21) Appl. No.: **29/339,883**

(22) Filed: **Jul. 9, 2009**

(51) **LOC (9) Cl.** **23-01**

(52) **U.S. Cl.** **D23/262**

(58) **Field of Classification Search** D23/259–269;
285/11–12, 7, 177, 394–395, 307, 358, 179–183,
285/423, 356, 303, 337

See application file for complete search history.

(56) **References Cited**

U.S. PATENT DOCUMENTS

872,659	A *	12/1907	Lord	277/623
2,861,822	A *	11/1958	Risley et al.	285/348
D208,388	S *	8/1967	Graham	D23/265
3,352,579	A *	11/1967	Hoke	277/621
4,183,560	A *	1/1980	Wyss	285/232
D453,816	S *	2/2002	Sato et al.	D23/262
6,494,502	B1 *	12/2002	Plante	285/373
D513,793	S *	1/2006	Copeland et al.	D23/262
D515,673	S *	2/2006	Copeland et al.	D23/262

D593,642	S *	6/2009	Copeland et al.	D23/266
2003/0071460	A1 *	4/2003	Snyder et al.	285/340
2005/0146133	A1 *	7/2005	Snyder et al.	285/105

OTHER PUBLICATIONS

U.S. Appl. No. 29/339,900, filed Jul. 9, 2009, Vance W. Henry.
U.S. Appl. No. 29/340,904, filed Jul. 28, 2009, Amit R. Shah.
U.S. Appl. No. 29/340,909, filed Jul. 28, 2009, Amit R. Shah.
U.S. Appl. No. 29/340,911, filed Jul. 28, 2009, Amit R. Shah.

* cited by examiner

Primary Examiner—T. Chase Nelson

Assistant Examiner—Eric L Goodman

(74) *Attorney, Agent, or Firm*—Ballard Spahr LLP

(57) **CLAIM**

We claim the ornamental design for a rigid pipe coupling, as shown and described.

DESCRIPTION

FIG. 1 is an isometric view of our design for a rigid pipe coupling;

FIG. 2 is a front view of the design for a rigid pipe coupling shown in FIG. 1, the rear view being identical;

FIG. 3 is a top view of the design for a rigid pipe coupling shown in FIG. 1;

FIG. 4 is a bottom view of the design for a rigid pipe coupling shown in FIG. 1; and,

FIG. 5 is a left side view of the design for a rigid pipe coupling shown in FIG. 1, the right side view being identical.

The broken lines in FIGS. 1–5 are for illustrative purposes only and form no part of the claimed design.

1 Claim, 3 Drawing Sheets

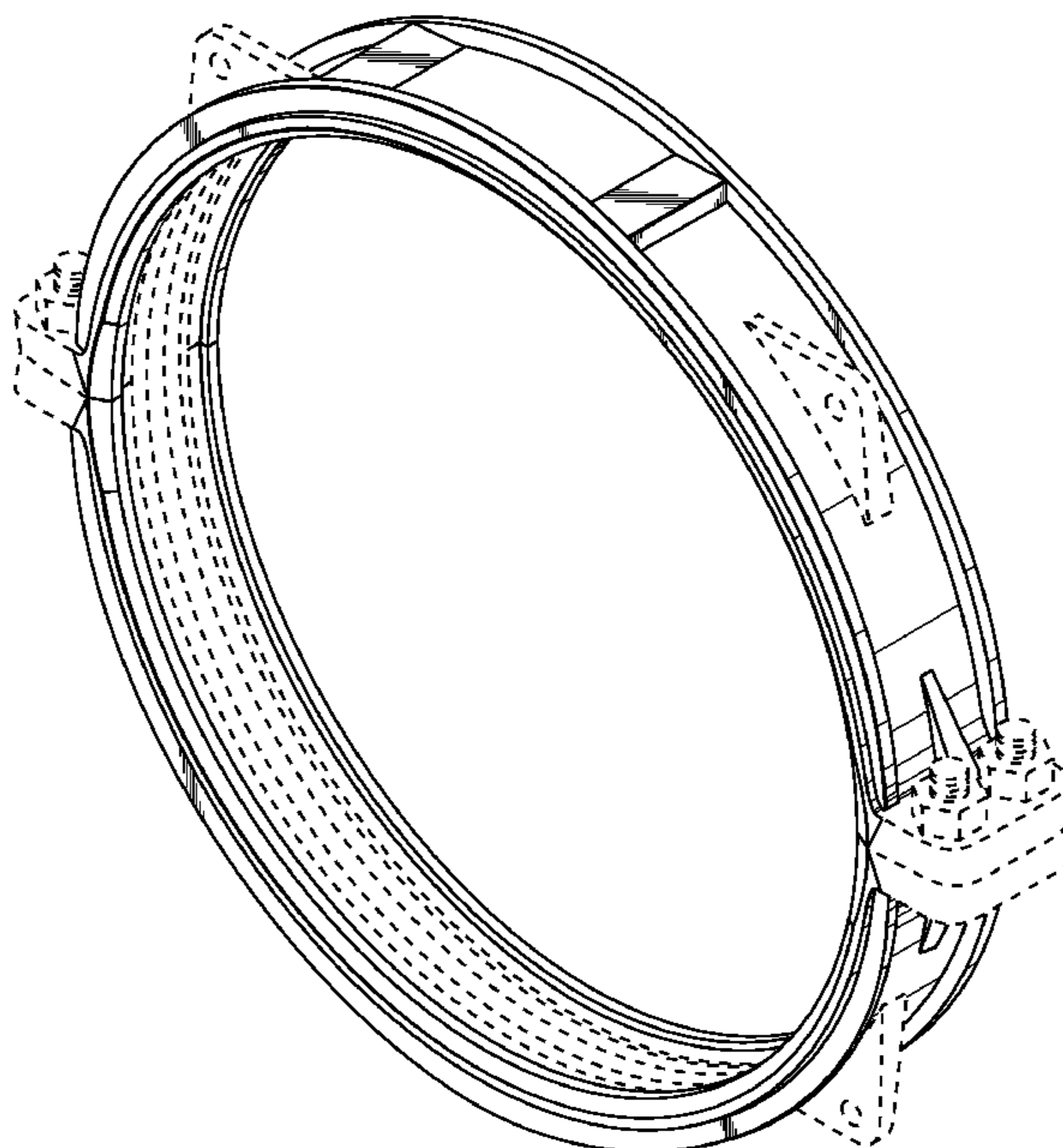

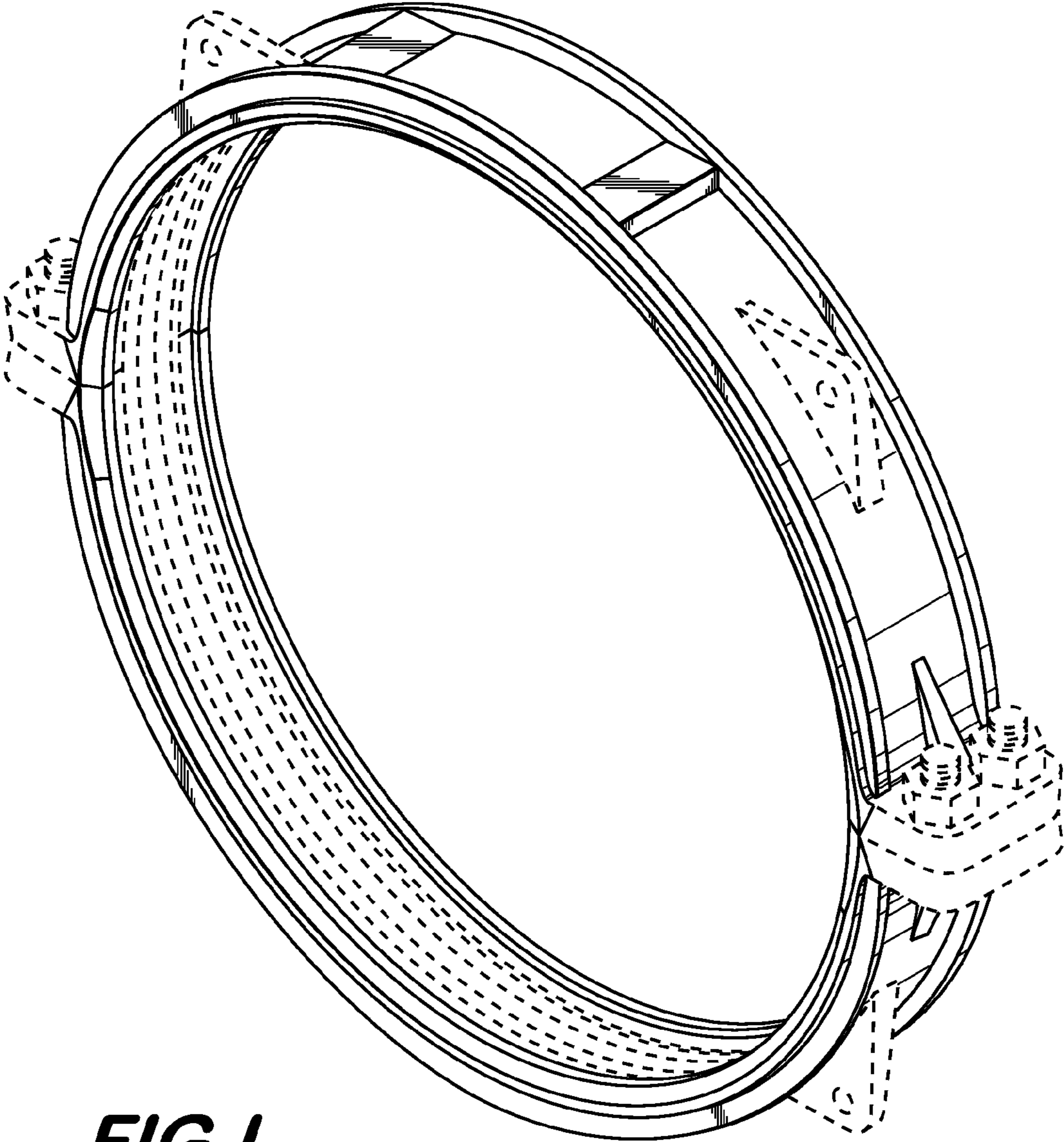

FIG. 1

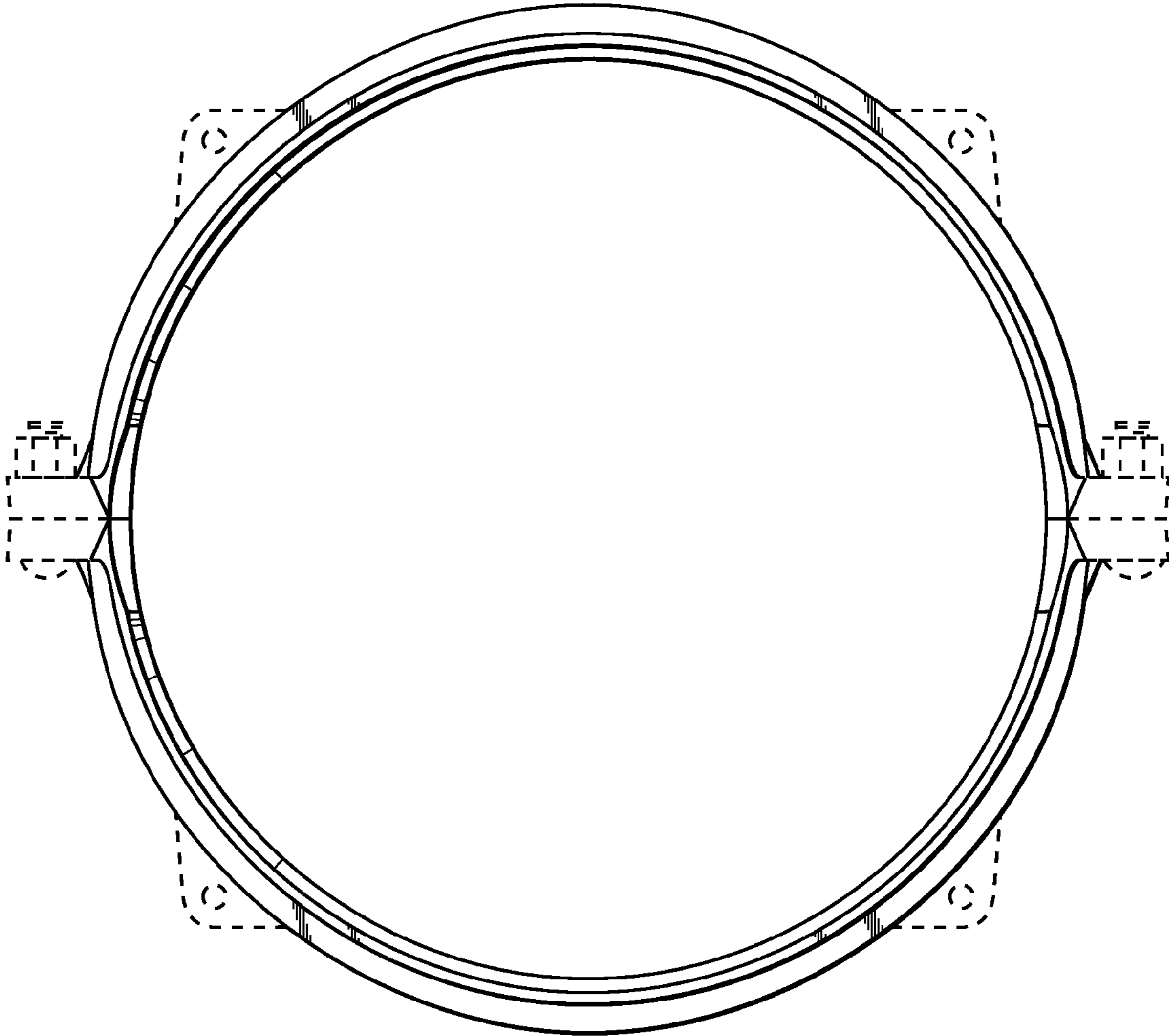

FIG. 2

FIG. 3

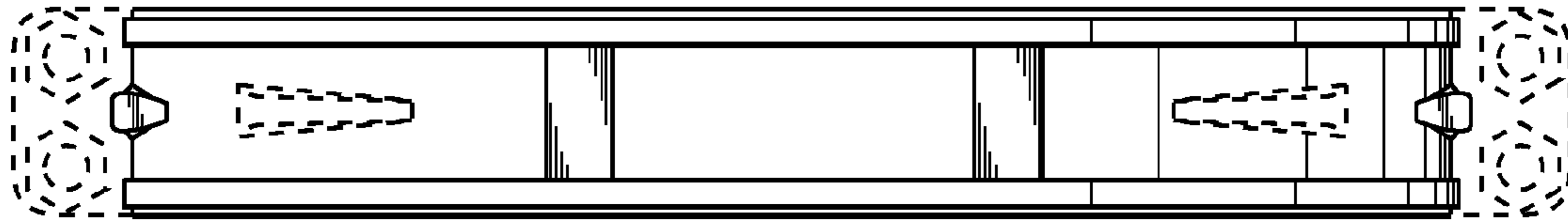

FIG. 4

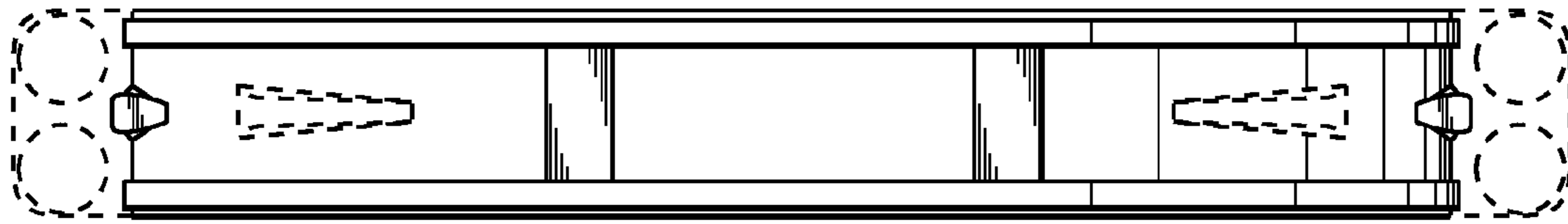

FIG. 5