



US00D616066S

(12) **United States Design Patent**
Cummings et al.

(10) **Patent No.:** **US D616,066 S**
(45) **Date of Patent:** **** May 18, 2010**

(54) **SHOWERHEAD UNIT**

(75) Inventors: **Stephen John Cummings**, Newport (AU); **David Giorgio**, Five Dock (AU)

(73) Assignee: **Caroma Industries Limited**, Brisbane (AU)

(**) Term: **14 Years**

(21) Appl. No.: **29/353,235**

(22) Filed: **Jan. 5, 2010**

D513,059 S	12/2005	Pauls
D517,169 S	3/2006	Ogata et al.
D527,792 S	9/2006	Hoernig
D528,637 S	9/2006	Massaud
D529,133 S	9/2006	Massaud
D529,134 S	9/2006	Massaud
D529,994 S	10/2006	Kulig
D534,619 S	1/2007	Garner
D534,989 S	1/2007	Massaud
D536,423 S	2/2007	Zetsche
D536,767 S	2/2007	Massaud

Related U.S. Application Data

(62) Division of application No. 29/328,316, filed on Nov. 21, 2008, now Pat. No. Des. 612,011.

Foreign Application Priority Data

May 28, 2008	(AU)	12593/2008
Nov. 12, 2008	(AU)	15342/2008

(51) **LOC (9) Cl.** **23-01**

(52) **U.S. Cl.** **D23/228; D23/304**

(58) **Field of Classification Search** D23/213,
D23/223, 229-230, 228, 303, 304; 4/615,
4/570, 596, 597; 239/282-283, 394

See application file for complete search history.

(56) **References Cited**

U.S. PATENT DOCUMENTS

D224,403 S	7/1972	Jenner
D265,231 S	6/1982	Paul
D266,104 S	9/1982	Johnson
D271,704 S	12/1983	Paul
D292,430 S	10/1987	Enthoven
D384,129 S	9/1997	Neufeld et al.
D453,550 S	2/2002	Lobermeier
D509,565 S	9/2005	Starck
D510,611 S	10/2005	Jorgensen et al.
D511,201 S	11/2005	Kulig et al.

(Continued)

Primary Examiner—Robin V Webster

(74) *Attorney, Agent, or Firm*—Dascenzo Intellectual Property Law, P.C.

(57) **CLAIM**

We claim the ornamental design for a showerhead unit, as shown and described.

DESCRIPTION

FIG. 1 is an isometric bottom view of a showerhead unit showing the new design.

FIG. 2 is an isometric top view of the new design.

FIG. 3 is a front view of the new design.

FIG. 4 is a rear view of the new design.

FIG. 5 is a right side view of the new design.

FIG. 6 is a left side view of the new design.

FIG. 7 is a top view of the new design; and,

FIG. 8 is a bottom view of the new design.

1 Claim, 2 Drawing Sheets

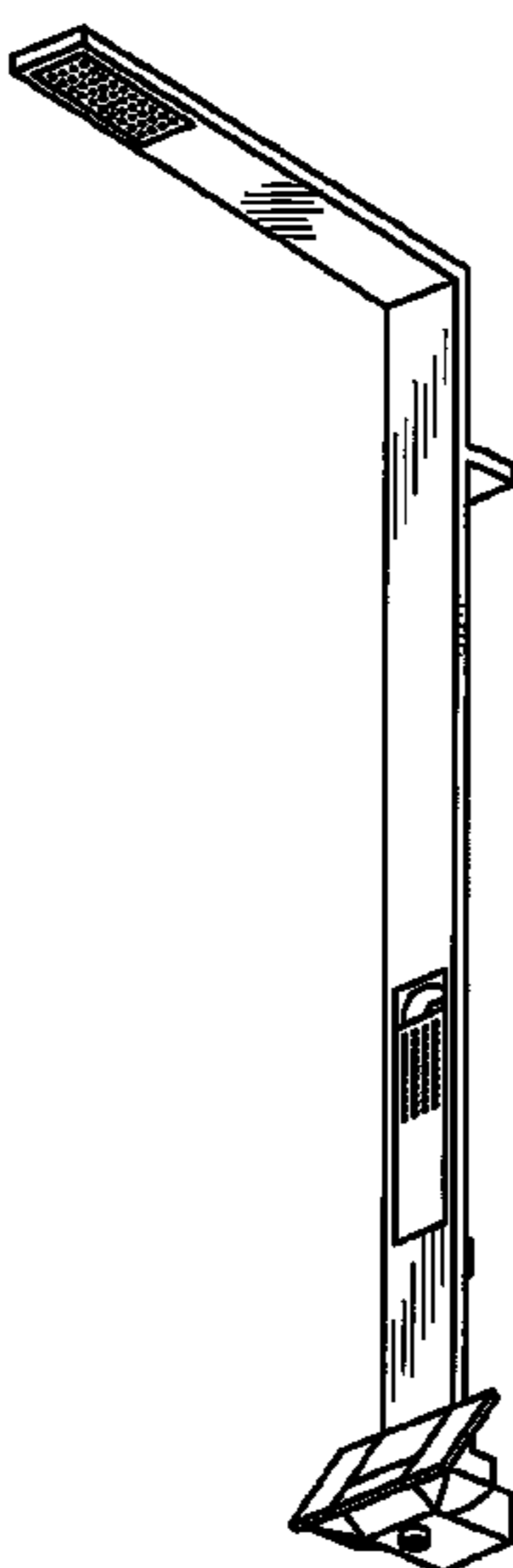

US D616,066 S

Page 2

U.S. PATENT DOCUMENTS

D540,912 S	4/2007	Qing	D580,524 S	11/2008	Starck
D541,906 S	5/2007	Qing	D584,379 S	1/2009	Kulig
D548,308 S	8/2007	Hoernig	D589,119 S	3/2009	Oh
D579,521 S	10/2008	Kulig	D590,050 S	4/2009	Miyamoto
D580,024 S	11/2008	Gilbert	D596,711 S	7/2009	Sieger
			D602,121 S	10/2009	Yabe et al.

Fig. 1

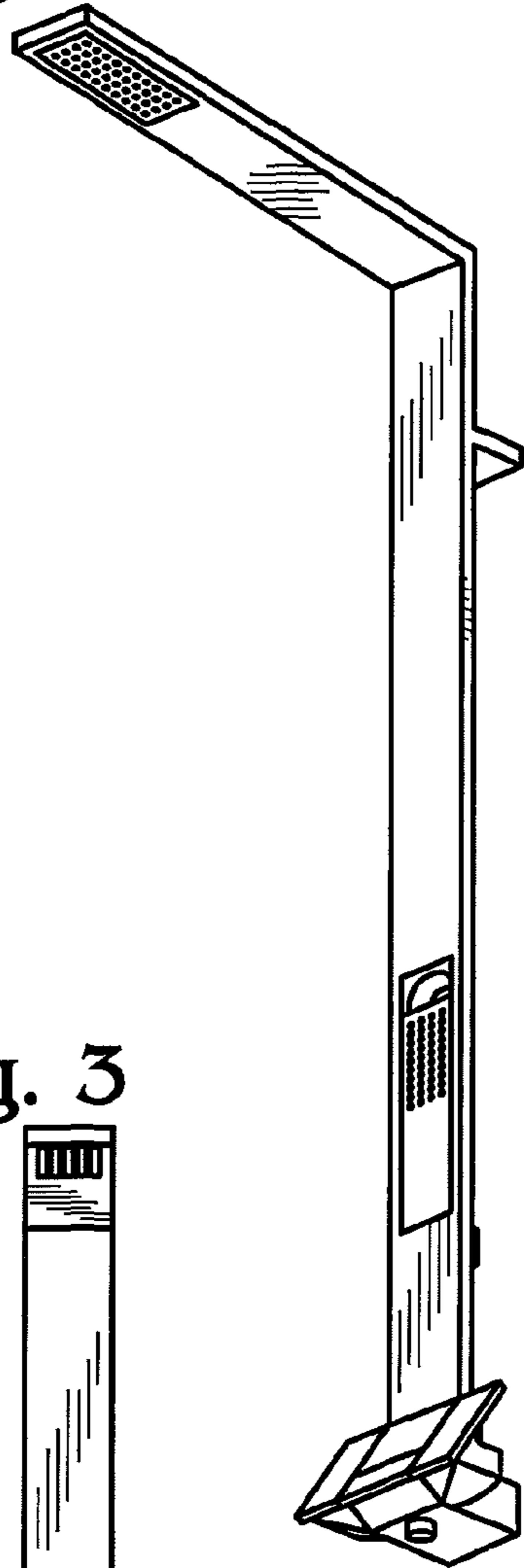

Fig. 2

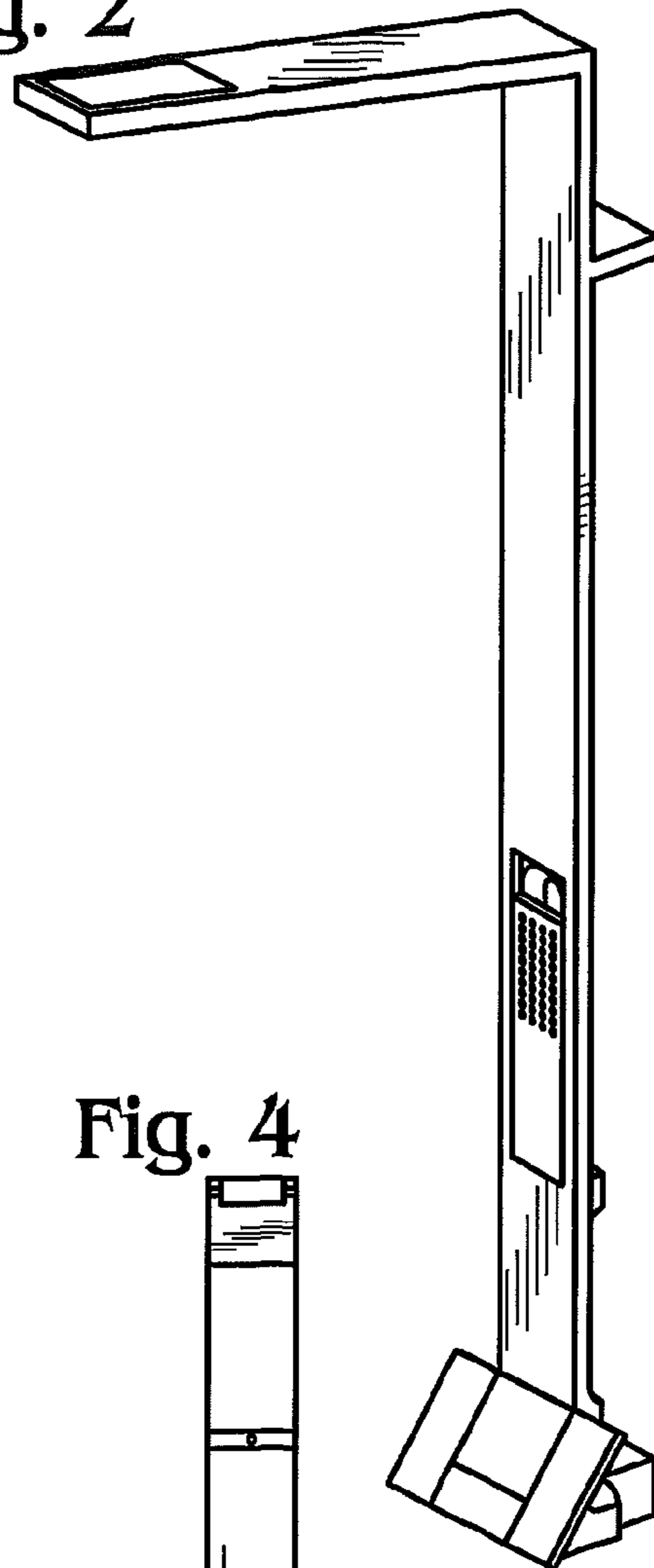

Fig. 3

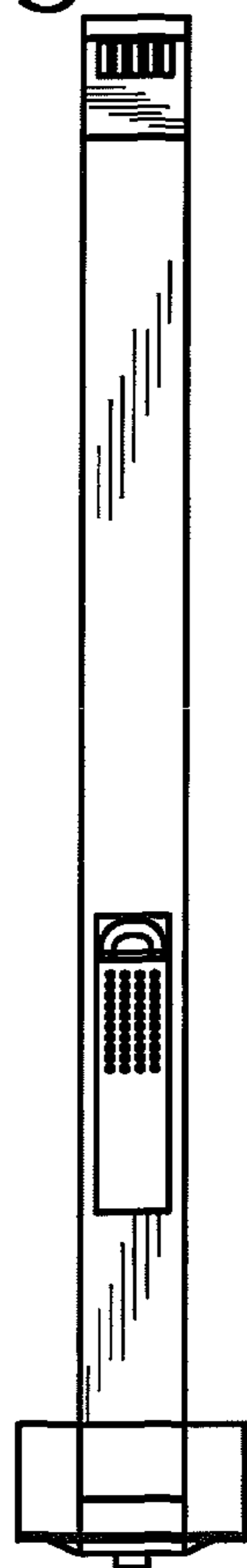

Fig. 4

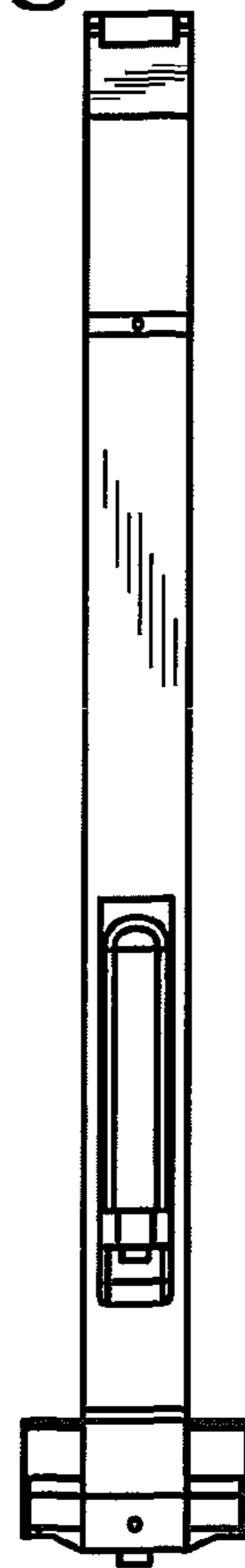

Fig. 5

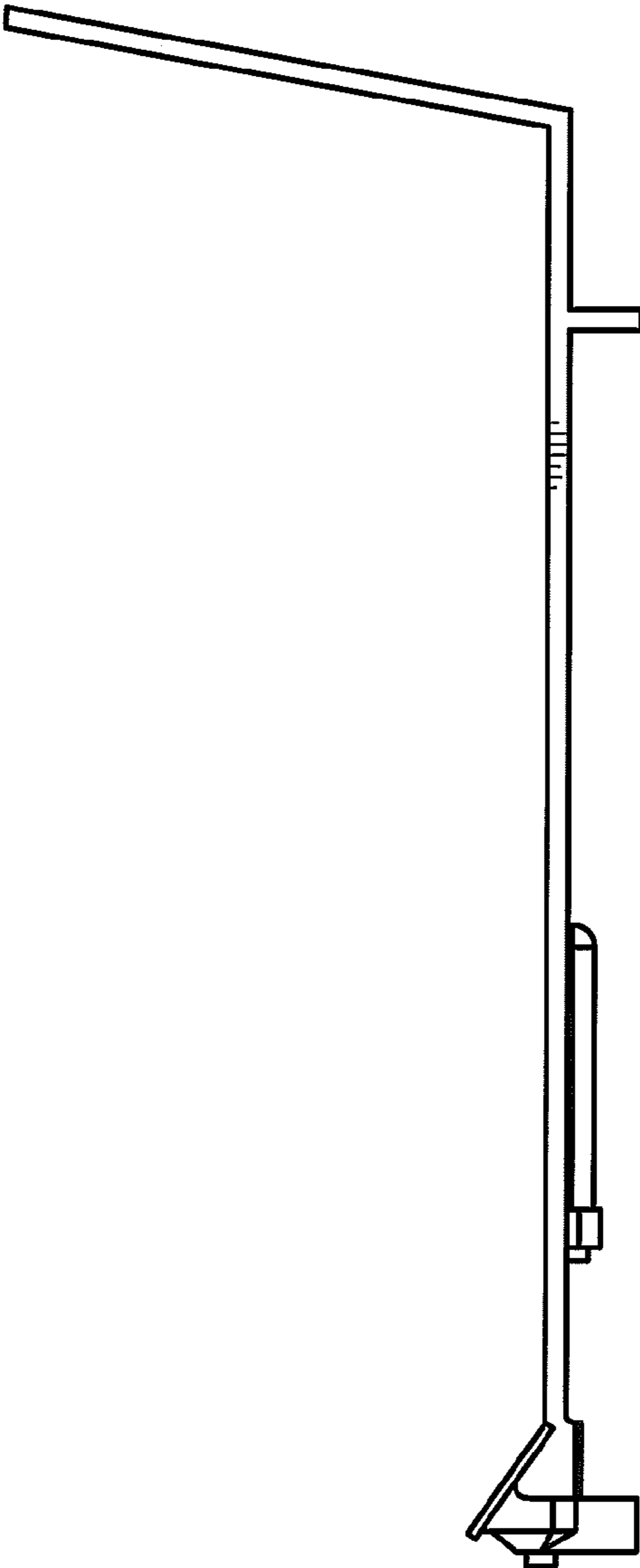

Fig. 6

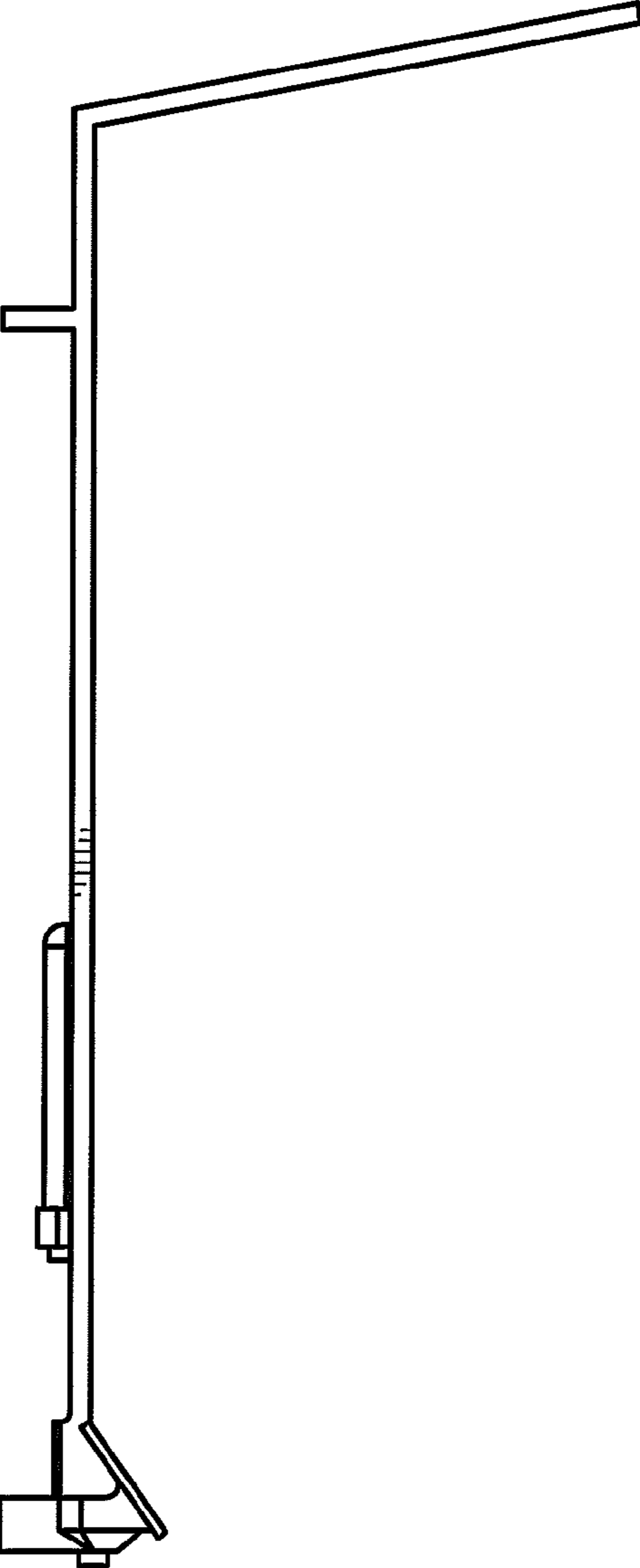

Fig. 7

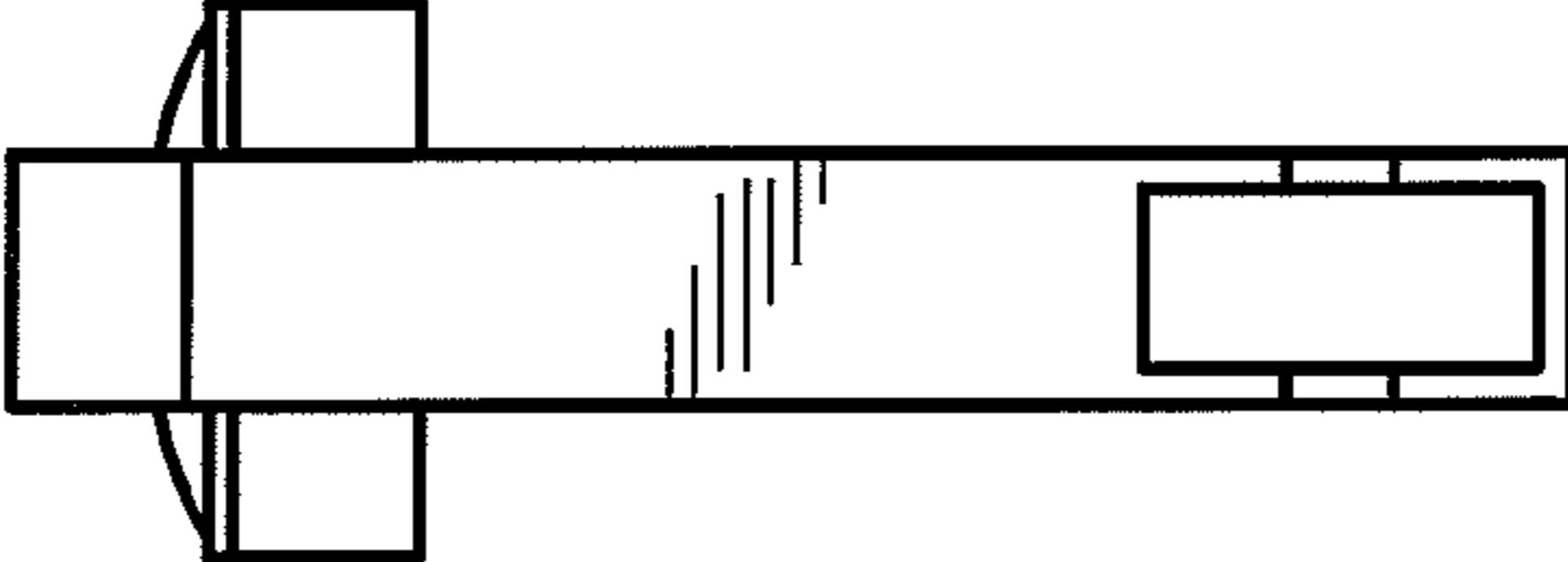

Fig. 8

